2022 factbook

2022 Texas Softball Fact Book

2022 LONGHORNS 7

2022 Roster 6
2022 Schedule 5
Red & Charline McCombs Field:
Home of the Longhorns 72
Meet the Longhorns:
Returners:
Lauren Burke 7-8
Brianna Cantu 9
Camille Corona 10
Courtney Day 11
Mary Iakopo 12-13
Janae Jefferson 14-15
Shea O'Leary 16-17
McKenzie Parker 18
Alyssa Popelka 19
Carlee Ratcliff 20
JJ Smith 21
Alyssa Washington 22
Jordyn Whitaker 23

Transfers:
Estelle Czech 24
Bella Dayton 25
Hailey Dolcini 26-27
Lou Gilbert 28
Logan Hulon 29

Newcomers:
Katie Cimusz 30
Mya Holmes 30
Ashton Maloney 31
Vanessa Quiroga 31
Mia Scott 32
Sophia Simpson 32

COACHES & STAFF 33

Head Coach Mike White 33-35
The White File 34
Assistant Coach Steve Singleton 36
Assistant Coach Megan Bartlett 37
Volunteer Assistant Nicole Parnell 38
Director of Ops Keely McMillon 38

HISTORY 43

Texas Program Timeline 43-44
All-Time Extra-Inning Games 68
All-Time Games Against Ranked Opponents 65-67
All-Time & Career Grand Slams 86
All-Time Jersey Numbers 70-71
All-Time Run-Rule Games 68-69
All-Time Scores by Opponent 47-55
All-Time Series Records Versus Opponents 45-46
All-Time Walk-Off Wins 88
Annual Statistical Leaders 73-76
Biggest Seventh-Inning Comebacks 87
All-Time Consecutive Home Runs 89
Innings Scoring Six or More Runs 87
Longest Hitting Streaks 86
Longest Consecutive Games Reaching Base 86
Longest Winning Streaks 86
Team Year-by-Year Records and Statistics 77-78
Texas in the Polls 79-81
Week-by-Week Rankings 82-85
Year-by-Year Results 56-64

HONORS 101

Academic Awards & Honors 111-112
All-Americans 102-106
Conference Honors 109-110
National & Professional Honors 113
National & Regional Honors 107-108
National Player of the Year:
Cat Osterman 101
T-Association (All-Time Letterwinners) 114

MEDIA/PROGRAM INFORMATION 2

2022 Quick Facts 2
This is Texas Softball 3
Covering the Longhorns 4
2022 Schedule 5
2022 Roster 6
2022 TV/Radio Lineup Back cover

POSTSEASON PLAY 115

Big 12 Championship 121-122
NCAA Regional 119-120
NCAA Super Regional 117-118
Women's College World Series 115-116

RECORDS 90

Career No-Hitters/Perfect Games 100
Individual Career Records 93-95
Individual Game Records 99
Individual Season Records 96-98
Team Records: Game 92
Team Records: Season 90-91

2021 SEASON IN REVIEW 39

Texas in the NCAA Stats 39
2021 Awards and Accomplishments 39
2021 Game-by-Game Results 40
2021 Individual Statistics 41
2021 Big 12 Results 42

2022 Quick Facts

TEXAS QUICK FACTS

Location ____ Austin, Texas
Enrollment ____ 51,832 (40,804 undergraduate)
Conference ____ Big 12 Conference
Nickname ____ Longhorns
Mascot ____ Bevo XV
Colors ____ Burnt Orange (PANTONE 159) and White
President ____ Jay Hartzell
Vice President & Director of Athletics ____ Chris Del Conte

SOFTBALL STAFF

Head Coach ____ Mike White (Mount Mercy '89)
Year at Texas ____ 4th
Varsity Record at Texas, Seasons ____ 113-34 (.769), Three
Career Record, Seasons ____ 548-145-1 (.790), 12 (Nine seasons at Oregon)
Assistant Coach ____ Steve Singleton (Southern New Hampshire '14)
Year at Texas ____ 3rd
Assistant Coach ____ Megan Ciolli Bartlett (Notre Dame '05)
Year at Texas ____ 2nd
Volunteer Coach ____ Nicole Parnell (Texas Woman's '18)
Year at Texas ____ 1st
Director of Operations ____ Keely McMillon (Liberty '11)
Year at Texas ____ 2nd
Softball Office Phone Number ____ 512-471-6230
Athletic Trainer ____ Kassi Hardee
Strength and Conditioning Coach ____ Melissa Schmitz

FACILITY INFORMATION

Home Field ____ Red & Charline McCombs Field
Capacity ____ 1,254
Field Dimensions ____ L-200, C-220, R-200, Power Alleys-212
Outfield Fence Height ____ 10'
Texas' Record at McCombs Field ____ 519-137-2 (.790)
All-Time Home Record ____ 533-144-2 (.786)

SOFTBALL HISTORY

First Year of Softball (Varsity/Club) ____ 1997/1996
All-Time Overall Varsity Record ____ 986-435-3 (.693)
All-Time Big 12 Record ____ 267-154 (.634)
NCAA Tournament Appearances ____ 21
____ (1998, 1999, 2000, 2002, 2003, 2005-21 - no event in 2020)
NCAA Super Regional Appearances ____ 6
____ (2005, 2006, 2012, 2013, 2019, 2021)
Women's College World Series Appearances ____ 5
____ (1998, 2003, 2005, 2006, 2013)
All-Time NCAA Tournament Record ____ *106 games:* 61-45 (.575)
Big 12 Conference Championship Titles ____ Four (1999, 2002, 2003, 2005)
All-Time Big 12 Conference Championship Record ____ 28-23 (.549)

2021 REVIEW + 2022 PREVIEW

2021 Record ____ 43-14
2021 Big 12 Record (Conference Finish) ____ 12-6 (3rd)
Postseason ____ NCAA Stillwater Super Regional (1-2)
Final Rankings (NFCA/USA Softball) ____ 12/12
Positional Starters Returning/Lost ____ 7/3 (includes DP)
Pitchers Returning/Lost ____ 2/3
Letterwinners Returning/Lost ____ 13/10
Newcomers ____ 11 (six freshmen, five transfers)

MEDIA INFORMATION

Senior Assoc. Athletics Director/Media Relations ____ John Bianco
Assistant Athletics Director/Media Relations ____ Scott McConnell
Associate Media Relations Director/
Softball Contact ____ Brian Davis
Office Phone ____ 512-471-9801
Mobile Phone ____ 865-696-7947
E-mail ____ b.davis@athletics.utexas.edu
Media Relations Fax ____ 512-471-6040
Official Texas Athletics Web site ____ www.TexasSports.com
McCombs Field Press Row Phone ____ 512-471-0152
Texas Softball Twitter ____ @TexasSoftball
Texas Softball Instagram ____ TexasSoftball
Texas Softball Facebook ____ Texas Softball

This is Texas Softball

In 25 varsity seasons, Texas has established itself among the elite programs in the nation. UT has made five Women's College World Series (WCWS) appearances, six NCAA Super Regional trips and 21 NCAA Regional appearances. Texas has advanced to NCAA Regional play 16 consecutive years entering the 2022 season (2005-21 - there was no 2020 event because of the COVID-19 pandemic).

The Longhorns have finished with a record of .500 or better for the last 17 years. The last time UT ended a campaign below .500 was in 2004, when its record was 24-25.

UT made its first WCWS in the program's second year of existence (1998), setting an NCAA record for fastest ascension to the sport's marquee event.

Texas' Big 12 Conference regular season championship in 2010 extended a streak at UT in which every freshman class from 1999-2010 won at least one Big 12 title during its four years on the Forty Acres.

Texas owns four Big 12 Conference regular-season crowns (2002, 2003, 2006 and 2010), second most in the league, and added four postseason Big 12 Championship titles (1999, 2002, 2003 and 2005).

Texas is one of just 11 schools to qualify for the WCWS five or more times in the last 24 years.

Texas holds an all-time regular season record of 267-154 (.634) in Big 12 play, the second-highest winning percentage in the history of Big 12 regular-season competition.

UT claims two Olympic gold medalists (Cat Osterman, 2004, 2008 and 2020 USA, and Christa Williams, 1996 and 2000, USA) and a total of 10 national and junior national team members.

The Longhorns have had 10 Easton All-America selections and 23 National Fastpitch Coaches Association (NFCA) All-America honorees. Texas is also one of only three programs in the NCAA (along with UCLA & Oklahoma) to capture three USA Softball National Player of the Year awards.

UT has been continually recognized for its on-field exploits by the Big 12 Conference, earning five Pitcher of the Year accolades and six Freshman of the Year honors. Additionally, Texas has claimed a total of 117 All-Big 12 selections. Amy Hooks (2011) and Taylor Thom (2014) received Texas' two Big 12 Player of the Year honors.

During 25 years of varsity softball, Texas players have not only shined on the field, but in the classroom as well. Longhorns have accumulated a total of six Academic All-America honors, 21 Academic All-District awards and 165 Academic All-Big 12 lauds.

Texas has finished the season ranked in the NFCA Top 25 poll 14 times in program history and has appeared in the poll during the season in 22 of its 25 years as a varsity program.

The Longhorns consistently rank among the nation's best in home attendance average, standing in the top 30 nationally every season since Red & Charline McCombs Field opened in 1998.

Covering the Longhorns

The Texas Media Relations Department welcomes your interest in Longhorns athletics. We make every effort to facilitate your coverage of our programs. For information on student-athletes or coaches, to set up interviews or photo shoots, or if you are in need of file photos, please contact Brian Davis at b.davis@athletics.utexas.edu.

CREDENTIALS

Requests for media credentials and parking permits for UT softball games must be made through Brian Davis at b.davis@athletics.utexas.edu at least 24 hours in advance of a home game. Credentials will be left at the Will Call window at the McCombs Field ticket office, located on the corner of E. 20th St. and Comal St.

FACILITIES/PARKING

Red & Charline McCombs Field is located at 2001 Comal St. between Manor Road & MLK Boulevard. Media would normally park on the streets surrounding the stadium or in the East Campus Parking Garage. Contact Brian Davis at b.davis@athletics.utexas.edu with parking needs.

PRESS SERVICES

Weekly press releases, including individual and team statistics, as well as information on upcoming games, will be available each week in which the team competes. Members of the media can request to be added to the email list to automatically receive up-to-date information on UT softball. On game days, game flipcards, individual and team stats and any pertinent pregame information will be available in the press box.

VIDEO/PHOTO DISTRIBUTION

With limited media access, Texas Athletics will distribute photography links for use by media outlets by request. This will include images of both Texas and the visiting team. Video of any Texas postgame press conference will also be provided via a YouTube link. Television stations are asked to use the network's game broadcast to produce highlights.

INTERVIEWS

All athlete and coach interviews must be coordinated with the media relations department. We ask that all interview requests be made AT LEAST 24 HOURS in advance. No interviews are granted on game days prior to the contest. The media relations office will arrange an interview time that is mutually convenient for both the player and the media representative. Players' home and cell phone numbers will not be given out. Generally, players and coaches are available for interviews after practice and games at McCombs Field (please contact the media relations office for times).

TEXAS ON THE WEB

All of the latest news concerning the Longhorns softball team, including notes, features, updated statistics and results, is available 24 hours a day on The University of Texas' official athletics website, TexasSports.com.

UT SOFTBALL CONTACT

Brian Davis_____ Associate Media Relations Director/Softball
Office Phone_____ (512) 471-9801
Cell Phone _____ (865) 696-7947
E-Mail_____ b.davis@athletics.utexas.edu
McCombs Press Box Phone_____ (512) 471-0152

2022 Schedule

FEBRUARY

Fri.-Sun. 11-13	*at FGCU Kickoff Classic (Fort Myers, Fla.)*	
Fri. 11	vs. Clemson	4 p.m.
Fri. 11	at FGCU	6:30 p.m.
Sat. 12	vs. Boston College	4 p.m.
Sat. 12	at FGCU	6:30 p.m.
Sun. 13	vs. Kent State	10:45 a.m.
Wed. 16	**MCNEESE STATE (LHN)**	**4 p.m.**
Fri.-Sun. 18-20	*at St. Pete/Clearwater Elite Invite (Clearwater, Fla.)*	
Fri. 18	vs. Florida State (ESPNU)	12 p.m.
Fri. 18	vs. Auburn (LHN)	3 p.m.
Sat. 19	vs. UCLA (ESPNU)	3 p.m.
Sat. 19	vs. UCF (LHN)	6 p.m.
Sun. 20	vs. Notre Dame (ESPN+)	10 a.m.
Wed. 23	**NORTH TEXAS (LHN)**	**6 p.m.**
Thurs.-Sun. 24-27	***TEXAS CLASSIC***	
Thurs. 24	**UTSA (LHN)**	**6:30 p.m.**
Fri. 25	**ARIZONA STATE (LHN)**	**2 p.m.**
Sat. 26	**TULSA (LHN)**	**11:30 a.m.**
Sat. 26	**TEXAS STATE (LHN)**	**4:30 p.m.**
Sun. 27	**ARIZONA STATE (LHN)**	**12:30 p.m.**

MARCH

Wed. 2	**SAM HOUSTON STATE (LHN)**	**6 p.m.**
Fri.-Sun. 4-6	*at Easton Crimson Classic (Tuscaloosa, Ala.)*	
Fri. 4	at Alabama	6 p.m.
Sat. 5	vs. Miami (OH)	12 p.m.
Sat. 5	at Alabama	2:30 p.m.
Sun. 6	vs. Miami (OH)	10 a.m.
Wed. 9	at North Texas	TBA
Fri.-Sun. 11-13	***BEVO CLASSIC***	
Fri. 11	**DRAKE (LHN)**	**4 p.m.**
Fri. 11	**MINNESOTA (LHN)**	**6:30 p.m.**
Sat. 12	**NICHOLLS STATE (LHN)**	**3 p.m.**
Sat. 12	**MINNESOTA (LHN)**	**5:30 p.m.**
Sun. 13	**DRAKE (LHN)**	**12 p.m.**
Wed. 16	at Louisiana DH-1 (ESPN+)	4 p.m.
Wed. 16	at Louisiana DH-2 (ESPN+)	6:30 p.m.
Fri. 18	**LSU (LHN)**	**6 p.m.**
Sat. 19	**LSU DH-1 (LHN)**	**2 p.m.**
Sat. 19	**LSU DH-2 (LHN)**	**4:30 p.m.**
Tues. 22	**LAMAR (LHN)**	**4 p.m.**
Wed. 23	at Texas State	6 p.m.
Fri. 25	at Kansas*	6 p.m.
Sat. 26	at Kansas*	2 p.m.
Sun. 27	at Kansas*	12 p.m.
Wed. 30	**LOUISIANA (LHN)**	**6 p.m.**

APRIL/MAY

Fri. 1	**IOWA STATE* (LHN)**	**6 p.m.**
Sat. 2	**IOWA STATE* (LHN)**	**1 p.m.**
Sun. 3	**IOWA STATE* (LHN)**	**12 p.m.**
Wed. 6	**UT ARLINGTON (LHN)**	**6 p.m.**
Thurs. 14	**OKLAHOMA* (LHN)**	**6 p.m.**
Fri. 15	**OKLAHOMA* (LHN)**	**6 p.m.**
Sat. 16	**OKLAHOMA* (LHN)**	**1 p.m.**
Wed. 20	**HOUSTON (LHN)**	**7 p.m.**
Fri. 22	at Oklahoma State*	TBA
Sat. 23	at Oklahoma State* (ESPN2)	6:30 p.m.
Sun. 24	at Oklahoma State*	TBA
Fri. 29	at Texas Tech*	5 p.m.
Sat. 30	at Texas Tech*	2 p.m.
Sun. 1	at Texas Tech*	12 p.m.

MAY

Fri. 6	at Baylor* (Big 12 Now on ESPN+)	6:30 p.m.
Sat. 7	**BAYLOR* (LHN)**	**1 p.m.**
Sun. 8	**BAYLOR* (LHN)**	**1 p.m.**

POSTSEASON

Thurs.-Sat. May 12-14	Big 12 Tournament (USA Hall of Fame Stadium, Oklahoma City, Okla.)	
Thurs.-Sun. May 19-22	NCAA Regionals	Campus Sites
Thurs.-Sun. May 26-29	NCAA Super Regionals	Campus Sites
Thurs.-Wed. June 2-9/10	NCAA Women's College World Series (USA Hall of Fame Stadium, Oklahoma City, Okla.)	TBA

All times Central and subject to change
Home games in bold caps
**** - Big 12 Conference game***
LHN - Longhorn Network broadcast

2022 Roster

NUMERICAL ROSTER

No.	Name	Ht.	B/T	Cl.	Position	Hometown (High School/Last College)
00	Lauren Burke	5-7	L/R	Sr.*	UTL	Eugene, Ore. (Marist/Oregon)
1	Mya Holmes	5-11	R/R	Fr.	OF	Texas City, Texas (Texas City)
2	Janae Jefferson	5-4	L/R	Sr.*	IF	Humble, Texas (Nimitz Senior)
3	Vanessa Quiroga	5-10	L/R	Fr.	UTL	Corpus Christi, Texas (Mary Carroll)
4	Brianna Cantu	5-7	R/R	So.*	UTL	League City, Texas (Clear Creek/Texas Tech)
5	Jordyn Whitaker	5-9	R/R	So.	DP/OF	Jacksonville, Texas (Jacksonville)
6	Bella Dayton	5-6	L/L	So. TR*	OF	Wylie, Texas (Wylie/Arizona)
7	Ashton Maloney	5-9	L/R	Fr.	OF	Liberty, Mo. (Liberty)
9	McKenzie Parker	5-9	L/R	Jr.*	IF	Conroe, Texas (Willis)
10	Mia Scott	5-5	L/R	Fr.	IF	Angleton, Texas (Angleton)
11	Alyssa Washington	5-5	R/R	So.	IF	Abilene, Texas (Abilene)
12	Lou Gilbert	5-7	L/R	Jr. TR*	OF	Kansas City, Mo. (Staley/Baylor)
15	Courtney Day	5-10	R/R	So.*	1B/DP	Pearland, Texas (Glenda Dawson)
16	Alyssa Popelka	5-6	L/R	So.*	OF	Austin, Texas (Westwood)
18	JJ Smith	5-10	L/R	So.	C/1B	Rosenberg, Texas (George Ranch)
20	Carlee Ratcliff	5-5	R/R	So.	UTL	New Boston, Texas (New Boston)
22	Estelle Czech	5-8	L/L	So. TR*	LHP	Downers Grove, Ill. (Downers Grove/N.C. State)
27	Hailey Dolcini	6-0	R/R	Sr. TR*	RHP	Ferndale, Calif. (Fortuna/Fresno State)
28	Camille Corona	5-4	L/R	So.*	UTL	Dripping Springs, Texas (Dripping Springs)
29	Shea O'Leary	6-2	R/R	Jr.*	RHP	Castaic, Calif. (Valencia)
33	Mary Iakopo	5-10	R/R	Sr.*	C/1B	Carson, Calif. (Los Alamitos/Oregon)
44	Katie Cimusz	5-7	R/R	Fr.	C/1B	Humble, Texas (Atascocita)
45	Logan Hulon	5-6	R/R	So. TR*	RHP	Dripping Springs, Texas (Dripping Springs/ Houston)
99	Sophia Simpson	5-10	R/R	Fr.	RHP	Mont Belvieu, Texas (Barbers Hill)

** Granted an extra year of eligibility due to COVID-19 pandemic cancellation of 2020 season*

Head Coach: Mike White (Mount Mercy '89), Fourth season at Texas (13th season as a head coach)
Assistant Coaches: Steve Singleton (Southern New Hampshire '14), Third season at Texas;
Megan Ciolli Bartlett (Notre Dame '05), Second season at Texas
Volunteer Assistant: Nicole Parnell (Texas Woman's '18), First season at Texas
Director of Operations: Keely McMillon (Liberty '11), Second season at Texas
Director of Player Development: Dan Gratz (Cornell College '12), First season at Texas

ALPHABETICAL ROSTER

Name	No.
Burke, Lauren	00
Cantu, Brianna	4
Cimusz, Katie	44
Corona, Camille	28
Czech, Estelle	22
Day, Courtney	15
Dayton, Bella	6
Dolcini, Hailey	27
Gilbert, Lou	12
Holmes, Mya	1
Hulon, Logan	45
Iakopo, Mary	33
Jefferson, Janae	2
Maloney, Ashton	7
O'Leary, Shea	29
Parker, McKenzie	9
Popelka, Alyssa	16
Quiroga, Vanessa	3
Ratcliff, Carlee	20
Scott, Mia	10
Simpson, Sophia	99
Smith, JJ	18
Washington, Alyssa	11
Whitaker, Jordyn	5

BREAKDOWN BY CLASS

Seniors 4
Burke, Dolcini (transfer), Iakopo, Jefferson

Juniors 3
Gilbert (transfer), O'Leary, Parker

Sophomores 11
Cantu, Corona, Czech (transfer), Day, Dayton (transfer), Hulon (transfer), Popelka, Ratcliff, Smith, Washington, Whitaker

Freshmen 6
Cimusz, Holmes, Maloney, Quiroga, Scott, Simpson

BREAKDOWN BY POSITION

Catcher 3
Cimusz, Iakopo, Smith

Infield 4
Jefferson, Parker, Scott, A. Washington

First Base 4
Cimusz, Day, Iakopo, Smith

Outfield 6
Dayton, Gilbert, Holmes, Maloney, Popelka, Whitaker

Utility 6
Burke, Cantu, Cimusz, Corona, Ratcliff, Quiroga

Pitcher 5
Czech, Dolcini, Hulon, O'Leary, Simpson

Designated Player 2
Day, Whitaker

PRONUNCIATION GUIDE

Name	Pronunciation
(Brianna) **Cantu**	can-TWO
(Katie) **Cimusz**	CIH-muhz
(Camille) **Corona**	cor-OWN-uh
(Estelle) **Czech**	CHECK
(Hailey) **Dolcini**	dol-SEE-nee
Mya (Holmes)	MY-uh
(Logan) **Hulon**	HEW-lin
(Mary) **Iakopo**	eye-uh-KOH-POH
Janae (Jefferson)	JUH-nae
(Ashton) **Maloney**	muh-LOW-knee
(Alyssa) **Popelka**	pa-PELL-kuh
(Vanessa) **Quiroga**	key-ROW-guh

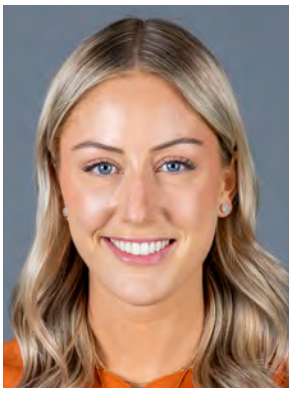

LAUREN BURKE

UTILITY
5-7 • Sr.-3L • L/R
Eugene, Ore.
(Oregon/Marist)

00

AS A JUNIOR (2021)

Batted .302 overall with 10 extra-base hits, 17 walks and 33 RBIs (third on the Longhorns) over 56 games (54 starts) ... Posted 11 multi-hit and nine multi-RBI efforts ... Singled to leadoff the fourth and later scored the eventual winning run to down No. 10 Oregon, 1-0, in the deciding game of the NCAA Austin Regional (May 23) ... Started off the NCAA Austin Regional by going 2-for-3 with two RBIs in the 12-0 (5 inn.) rout of St. Francis (May 21) ... Reached base safely in all five plate appearances (3-for-5, two errors) during the 3-2 (9 inn.) loss to No. 9 Oklahoma State (May 14) at the Big 12 Championship ... Chosen as the Big 12 Conference Player of the Week (April 27) on the strength of a 5-for-11 performance with two doubles and eight RBIs during the series sweep of Kansas (April 24-25) ... Posted two-hit games against Baylor (May 9), Iowa State (April 10), UT Arlington (April 7), New Mexico (March 20), and Tarleton State (March 13) ... Registered a 2-for-4 performance with a run scored during the 8-5 win at No. 13 LSU (March 5) ... Blasted a three-run HR in the 16-2 (5 inn.) rout of UConn (Feb. 28) ... Went a perfect 3-for-3 with a HR and three RBIs in the season-opening, 8-0 (5 inn.) victory over Wichita State (Feb. 21).

AS A JUNIOR (2020 COVID-19 SHORTENED SEASON)

Ranked second in the Big 12 in batting average (.453) with 29 hits, 12 doubles, two triples, four HR's and 20 RBIs in 24 games played (21 starts) while posting an OPS of 1.412 with a .891 slugging (15th in NCAA Division I) and .521 on-base percentage ... Rated fifth in all of NCAA Division I in 2020 in doubles (12) and eighth in the nation in doubles-per-game (0.50) ... Posted two doubles in a game three times: against Cal Baptist (Feb. 13), Lipscomb (Feb. 22) and Boise State (March 1) ... Registered 10 multi-hit efforts, including a 3-for-4 performance with a double, a HR and three RBIs in an 8-6 upset win over No. 2 Washington (Feb. 28) ... Blasted a key eighth-inning solo HR to help Texas upset no. 1 UCLA (Feb. 27) in Los Angeles, 6-4 (8 inn.) ... Homered twice and knocked in a career-high four runs, while going 2-for-2 with three runs scored, in a 13-5 (6 inn.) triumph over Texas Southern (March 7) ... Doubled and later scored to give Texas a 1-0, second-inning advantage in a 2-1 victory over No. 10 Louisiana (Feb. 25) ... Credited with the walk-off RBI via a fielder's choice in the 12-11 win over Lipscomb (Feb. 22) ... Missed hitting for the cycle by a HR after going 3-for-3 with a double, a triple and three RBIs in a 12-0 (5 inn.) victory over Lipscomb (Feb. 21) ... Batted .600 overall (9-for-15) with four doubles, a triple, seven runs scored and six RBIs during the five-game Texas Invitational (Feb. 21-23).

AS A SOPHOMORE (2019)

Played in 60 games with 59 starts at either first base (49 games), catcher (six games), in the outfield (five games) or at designated player (three games) while batting .300 overall with 17 extra-base hits (11 doubles) and 35 RBIs ... Registered 11 multi-hit and nine multi-RBI efforts at the plate ... Broke a 1-1, fifth-inning tie on a two-out, two-run triple to center during the 3-1 win over Baylor (May 5) ... Was 5-for-8 overal with a double and five RBIs during Texas' three-game series sweep at Kansas (April 26-28) ... Posted a season-high three hits as part of a 3-for-5 effort with a HR (part of back-to-back HR's with Mary Iakopo) and two RBIs during an 11-4 win at No. 15 Arizona State (March 1) ... Knocked in a season-best three RBIs in triumphs over Princeton (March 2), Texas Southern (March 8) and at Kansas (April 27) ... Hit .389 (7-for-18) with two doubles, a HR and a team-best eight RBIs while posting at least one RBI in all five games during the Sun Devil Classic (March 1-3) ... Managed a key sixth-inning single and scored the go-ahead run in an eventual 3-2 win over Ole Miss (Feb. 23) ... Blasted a two-run, game-ending triple down the right field line to finish off Tulsa (Feb. 22), 9-1 (5 inn.) ... Registered her first career Texas hit on a single during the victory over Boise State (Feb. 9).

AS A FRESHMAN AT OREGON (2018)

A 2018 Pac-12 All-Freshman Team selection at Oregon after batting .351 with nine extra-base hits, including three HR's, 14 runs scored and 17 RBIs ... Posted five multi-hit (two hits in each contest) and six multi-RBI games as a freshman ... Batted .421 (8-for-19) in postseason play, while playing in eight NCAA Tournament contests with a double, a triple, two HR's and nine RBIs ... Was 2-for-3 with two RBIs in a NCAA Super Regional contest against Kentucky (5/25) and 2-for-4 with a double, a triple and two RBIs in a WCWS win over Arizona State (5/31) ... Managed a career-high two doubles in a game against Portland State (4/3).

HIGH SCHOOL

The lefty utility player, and FloSoftball's No. 18 recruit in the nation coming out of Marist H.S. in 2017, was a three-time NFCA High School All-American selection (2014, 2016, 2017), a two-time Gatorade Oregon Player of the Year (2016, 2017) and a multiple-time first-team all-state and all-conference selection ... As a high school junior in 2016, Burke broke former Alabama All-American Kayla

BURKE'S SINGLE-GAME TEXAS CAREER HIGHS

Hits	3	six times, last vs. Oklahoma State (5/14/21)
RBIs	4	twice, last vs. Kansas (4/25/21)
Runs	3	twice, last vs. Texas Southern (3/7/20)
Doubles	2	four times, last vs. Boise State (3/1/20)
Home Runs	2	vs. Texas Southern (3/7/20)
Walks	2	six times, last vs. Oklahoma (4/17/21)
Stolen Bases	1	nine times, last vs. Texas Tech (4/3/21)
Hit streak	7	2/10/19 vs. Boston College to 2/23/19 vs. Ole Miss

BURKE'S CAREER STATS

Year	AVG	GP-GS	AB	R	H	2B	3B	HR	RBI	TB	SLG%	BB	HBP	SO	OB%	SF	SH	SB-ATT	PO	A	E	FLD %
2018*	.351	36-15	57	14	20	3	3	3	17	38	.667	4	2	1	.413	0	0	0-0	2	2	1	.800
2019	.300	60-59	170	24	51	11	4	2	35	76	.447	16	4	9	.370	2	1	4-4	302	9	3	.990
2020	.453	24-21	64	20	29	12	2	4	20	57	.891	6	3	4	.521	0	1	2-2	86	3	0	1.000
2021	.302	56-54	159	27	48	5	2	3	33	66	.415	17	2	13	.370	3	2	3-5	147	5	4	.974
TOTAL	**.329**	**176-149**	**450**	**85**	**148**	**31**	**11**	**12**	**105**	**237**	**.527**	**43**	**11**	**27**	**.397**	**5**	**4**	**9-11**	**537**	**19**	**8**	**.985**

***at Oregon**

Braud's Marist H.S. single-season batting average record by hitting a remarkable .701 with 75 hits, 67 runs, 18 doubles, 21 HR's, 59 RBIs, 24 steals in 26 attempts and a 1.510 slugging percentage ... She also tied a national record for the most home runs in a single game with four against Eagle Point H.S., on April 29, 2016, and hit three bombs during a May 16, 2016, contest against St. Helens ... She also helped her club team, the Beverly Bandits, to a Premier Girls Fastpitch (PGF) U-16 National Championship.

BRIANNA CANTU

UTILITY
5-7 • So.-1L • R/R
League City, Texas
(Texas Tech/Clear Creek)

4

PRONUNCIATION: bree-ON-uh can-TWO

AS A FRESHMAN (2021)

Hit .314 overall with 12 runs scored, two doubles, three HR's and 12 RBIs over 32 games (15 starts) ... Managed two multi-hit and three multi-RBI efforts ... Slammed a solo HR to right center during the series opener at No. 1 Oklahoma (April 16) ... Posted a 2-for-3 performance with a double in the 8-5 triumph at Iowa State (April 9) ... Hit at a .428 clip (3-for-7) with a HR and five RBIs during the series sweep of New Mexico (March 19-20) ... Blasted a three-run shot for her first collegiate HR to help UT crush Tarleton State, 21-5 (5 inn. - March 13) ... Picked up her first Texas hit during the 9-3 victory over Sam Houston State (Feb. 26) and her first collegiate RBI in a 10-0 (5 inn.) rout of Lamar (Feb. 26).

AS A FRESHMAN AT TEXAS TECH (2020)

In her only season at Texas Tech, during the abbreviated 2020 campaign, Cantu appeared in 16 games for the Red Raiders with eight starts at either first base, third base or designated player … Her finest effort of the season came during a 9-5 win over Louisiana Tech (Feb. 8) as Cantu went a perfect 3-for-3 at the plate with a career-high two doubles … She also registered high-profile starts against No. 15 Georgia and No. 1 Washington (career-high three walks), successfully reaching base five times by walk over seven combined plate appearances spanning the two match-ups.

HIGH SCHOOL

A four-year letter winner, Cantu was a four-time All-District 24-6A First Team choice and three-time all-county selection at Clear Creek High School … She was also a member of the student council while being a part of four different National Honor Societies.

PERSONAL

Parents are Carlos and Perla Cantu … Has four siblings, Adrianna, Adriana, Carlos Jr. and Samuel.

CANTU'S SINGLE-GAME CAREER HIGHS

Hits	3	vs. Louisiana Tech (2/8/20)
RBIs	3	twice, last vs. New Mexico (3/19/21)
Runs	2	vs. Sam Houston State (2/26/21)
Doubles	2	vs. Louisiana Tech (2/8/20
Home Runs	1	three times, last at Oklahoma (4/16/21)
Walks	3	vs. Washington (2/16/20)
Stolen Bases	2	vs. Lamar (2/26/21)
Hit streak	3	3/13/21 vs. Tarleton State to 3/20/21 vs. New Mexico

CANTU'S CAREER STATS

Year	AVG	GP-GS	AB	R	H	2B	3B	HR	RBI	TB	SLG%	BB	HBP	SO	OB%	SF	SH	SB-ATT	PO	A	E	FLD %
2020*	.200	16-8	20	2	4	2	0	0	0	6	.300	8	2	4	.467	0	1	1-1	42	6	1	.980
2021	.314	32-15	35	12	11	2	0	3	12	22	.629	6	0	5	.415	0	0	3-4	18	30	3	.941
TOTAL	**.272**	**48-23**	**55**	**14**	**15**	**4**	**0**	**3**	**12**	**28**	**.509**	**14**	**2**	**9**	**.437**	**0**	**1**	**4-5**	**60**	**36**	**4**	**.938**

*** at Texas Tech**

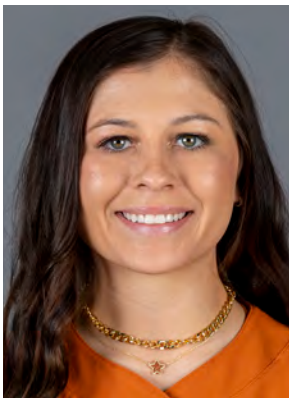

CAMILLE CORONA

UTILITY

5-4 • So.-2L • L/R

Dripping Springs, Texas (Dripping Springs)

28

PRONUNCIATION: cor-OWN-uh

AS A FRESHMAN (2021)

Played in 42 games with 16 starts ... Batted .342 overall with 19 runs scored, a .395 on-base percentage and three stolen bases ... Brought the potential tying run to the plate by singling in the fifth inning of the 2-0 NCAA Stillwater Super Regional loss at No. 7 Oklahoma State (May 30) ... Made the final two defensive outs at third base to complete the 1-0 victory over No. 10 Oregon (May 23) in the deciding game of the NCAA Austin Regional ... Hit .500 (4-for-8), including a 2-for-2 effort in the series opener, during the series sweep of Baylor (May 7-9) ... Managed single RBIs against UT Arlington (April 7) and in NCAA Regional play versus St. Francis (May 21) ... Posted a 2-for-4 performance with a run scored during the 8-1 victory over New Mexico (March 20) ... Picked up her first hit of the season against UConn (Feb. 28).

AS A FRESHMAN (2020 COVID-19 SHORTENED SEASON)

Participated in 15 games with one start (at third base against Colorado State on Feb. 8), batting .444 (4-for-9) with seven runs scored, two doubles and seven RBIs ... Went 1-for-1 with a two-run double during a 13-5 triumph over Texas Southern (March 7) ... Registered her first career two-bagger and knocked in a season-high three runs during the third inning of Texas' 18-2 (5 inn.) rout of Texas A&M-Corpus Christi (Feb. 9) ... Scored her first career run against Wichita State (Feb. 6) and managed her initial collegiate hit, stolen base and RBI as part of a 2-for-2 effort with a run, a SB and a RBI during the 17-0 (5 inn.) romp over Maryland (Feb. 6).

TRAVEL BALL

Played for the Blaze United and head coach Jim Bonola in 2018-19 ... With the Texas Bombers 16U, Corona contributed to top five finishes at the 2018 PGF Premiere (third), 2018 USSSA WFC (third), 2018 ASA National (fifth) and the 2016 Top Gun Invitational (fourth) ... For batting .556 overall at the 2018 PGF Premiere, she was named to the event's all-tournament team.

BEFORE TEXAS

A local product and three-sport standout at Dripping Springs H.S., Corona ventured to the Forty Acres with an impressive list of accolades in tow ... Her school's career record holder for hits (256), batting average (.522) and stolen bases (148), Corona was a three-time Texas Girls Coaches Association (TGCA) and Texas Sportswriters Association (TXSWA) 5A All-State selection (2017, 2018, 2019), a four-time *Austin American-Statesman* All-Centex honoree and a four-time Texas UIL All-District First Team (either District 25-5A or District 26-5A) choice ... During her senior campaign, while powering DSHS to a Region 4-5A semifinal berth and a district title, Corona was named the 5/6A TGCA Player of the Year, to the TGCA Texas 5A Legacy Team, to the *Austin American-Statesman* Centex All-Decade Team and both a MaxPreps First Team All-American and a NFCA Third Team All-American after breaking her own school marks with a .650 batting average, 76 hits and 74 runs to go along with 44 stolen bases and 27 RBIs ... While helping Dripping Springs to a Bi-District title and into the state playoffs as a junior, the 2018 TGCA 5/6A All-Star and District 26-5A Defensive MVP set then school records with a .577 batting average and 64 hits to go along with 36 runs scored, 22 steals, nine doubles, 10 triples and 29 RBIs while registering a .593 on-base percentage ... During her sophomore campaign in 2017, she helped lead Dripping Springs to a third-place finish in the state 5A playoffs while hitting .447 with 63 hits, 48 runs scored and a school-record 57 stolen bases.

PERSONAL

Full name is Camille Rose Corona ... Daughter of Bob and Connie Corona ... Has two siblings, Christian and William ... Chose to wear the number 28 for the Longhorns because her hometown of Dripping Springs is 28 miles from Red & Charline McCombs Field ... Played baseball for a year when she was four before switching over to softball ... Was a member of the National Honor Society in high school as well as a multiple-time recipient of Texas UIL District 25-5A/District 26-5A Academic All-District honors.

CORONA'S SINGLE-GAME CAREER HIGHS

Hits	2	three times, last at Baylor (5/7/21)
RBIs	3	vs. Texas A&M-CC (2/9/20)
Runs	2	twice, last vs. St. Francis (5/21/21)
Doubles	1	twice, last vs. Texas Southern (3/7/20)
Home Runs		None
Walks	1	five times, last vs. Oklahoma State (5/29/21)
Stolen Bases	1	four times, last vs. St. Francis (5/21/21)
Hit streak	6	3/20/21 vs. New Mexico to 5/14/21 vs. Oklahoma State

CORONA'S CAREER STATS

Year	AVG	GP-GS	AB	R	H	2B	3B	HR	RBI	TB	SLG%	BB	HBP	SO	OB%	SF	SH	SB-ATT	PO	A	E	FLD %
2020	.444	15-1	9	7	4	2	0	0	7	6	.667	1	0	1	.500	0	0	1-2	2	7	0	1.000
2021	.342	42-16	38	19	13	0	0	0	4	13	.342	4	0	4	.395	1	1	3-6	30	36	1	.985
TOTAL	**.362**	**57-17**	**47**	**26**	**17**	**2**	**0**	**0**	**11**	**19**	**.404**	**5**	**0**	**5**	**.415**	**1**	**1**	**4-8**	**32**	**43**	**1**	**.987**

COURTNEY DAY

FIRST BASE/DESIGNATED PLAYER
5-10 • So.-2L • R/R
Pearland, Texas
(Glenda Dawson)

15

AS A FRESHMAN (2021)

Batted .323 with five extra-base hits and 11 RBIs while also posting a 4-1 pitching record with a 3.67 ERA and 23 strikeouts over 34.1 innings pitched ... Played in 33 games with 23 starts ... Earned pitching wins over Texas A&M-CC (March 10), New Mexico (March 19), Texas State (April 21) and Kansas (April 25) ... Bashed a two-out, pinch-hit, game-tying triple in the top of the seventh of an eventual 3-2 (8 inn.) loss to No. 10 Oregon (May 23) in the NCAA Austin Regional ... Batted .625 (5-for-8) with a double, two HR's and seven RBIs over a three-game stretch from April 3-9 ... Went a perfect 3-for-3 at the plate with a HR and three RBIs during a 12-0 (5 inn.) rout of UT Arlington (April 7) ... Hammered a two-run HR during an 8-5 triumph at Iowa State (April 9) ... Delivered the game-winning two-run double in the bottom of the fifth to down Texas Tech on April 3, 2-1 ... Was 2-for-2 with a triple and a RBI in the 8-0 (5 inn.) win over UTSA (March 27) ... Managed a five-game hitting streak from Feb. 21-28, including games against North Texas, Texas State, Lamar, UConn and Ole Miss.

AS A FRESHMAN (2020 COVID-19 SHORTENED SEASON)

Proved to be an impressive dual threat for the Longhorns by going a perfect 5-0 from the circle (10 appearances/two starts) with a team-best 1.00 ERA and 22 K's over 28 innings while also batting .368 (21-for-57) with four doubles, a squad-high five HR's and 15 RBIs over 25 games played (24 starts) ... Managed five multi-hit and five multi-RBI efforts ... Scattered three hits over 4.1 frames of scoreless relief and went 3-for-4 with two doubles and two RBIs in the 13-5 blasting of Texas Southern (March 7) ... Hammered two HR's as part of a 2-for-3 performance with two RBIs in a 4-3 loss to Fresno State (Feb. 29) ... Allowed one earned run and three hits over 3.2 innings of relief to earn the victory in an 8-6 upset of No. 2 Washington (Feb. 28) at the Judi Garman Classic ... Crushed a two-run HR as part of the Longhorns' 11-0 (5 inn.) rout of No. 12 Tennessee (Feb. 14) at the Puerto Vallarta College Challenge in Puerto Vallarta, Mexico ... Fired a complete-game, four-hit shutout and went 2-for-3 with a double during a 4-0 win over Cal Baptist (Feb. 13) ... Picked up her first career pitching win in a relief appearance against Texas A&M-CC (Feb. 9), striking out five over 3.0 perfect innings while going 1-for-3 at the dish with two runs and a RBI ... Blasted her first career HR via a three-run shot in the third inning of Texas' 12-0 (5 inn.) rout of Lamar (Feb. 7) ... Posted a remarkable 3-for-3 effort with a double and a run during her first collegiate game against Wichita State (Feb. 6).

TRAVEL BALL

Played club for Aces Express and head coach David McCorkle.

BEFORE TEXAS

A four-year letter winner in softball at Glenda Dawson High School, Day posted a senior campaign that saw her bat .561 overall with 12 doubles, 10 HR's and 43 RBIs, while posting a 1.06 ERA in the circle on the way to earning Texas Girls Coaches Association (TGCA) All-State, all-region first team and District 23-6A Most Valuable Player honors ... As a junior, she was tabbed 2018 Texas Sports Writers Association (TSWA) Second Team All-State as well as first-team all-region and the District 23-6A Most Valuable Player after posting a 14-4 pitching mark with a 0.95 ERA and 144 strikeouts ... She batted .521 with 15 runs scored, four doubles, 15 HR's and 40 RBIs ... Day was named the District 22-6A Newcomer of the Year in 2016 after hitting at a .447 clip.

PERSONAL

Daughter of Russell and Christi Day ... Has two siblings, Katelyn and Dylan ... Started playing softball at the age of six ... Earned Academic All-District 23-6A honors all four years of her high school career.

DAY'S SINGLE-GAME TEXAS CAREER HIGHS

Hits	3	three times, last at UT Arlington (4/7/21)
RBIs	3	twice, last at UT Arlington (4/7/21)
Runs	2	four times, last at UT Arlington (4/7/21)
Doubles	2	vs. Texas Southern (3/7/20)
Home Runs	2	vs. Fresno State (2/29/20)
Walks	1	seven times, last vs. Tarleton State (3/13/21)
Stolen Bases	1	twice, last at UT Arlington (4/7/21)
Hit streak	6	2/6/20 vs. Wichita State to 2/13/20 vs. Cal Baptist
IP	7.0	vs. Cal Baptist (2/13/20)
Few hits/CG	4	vs. Cal Baptist (2/13/20)
Strikeouts	7	vs. Texas State (4/21/21)
Few BB/CG	0	vs. Cal Baptist (2/13/20)
Scoreless Innings Streak		17.1 from 2/7/20 vs. Lamar to 2/22/20 vs. Lipscomb

DAY'S CAREER STATS

Year	AVG	GP-GS	AB	R	H	2B	3B	HR	RBI	TB	SLG%	BB	HBP	SO	OB%	SF	SH	SB-ATT	PO	A	E	FLD %
2020	.368	25-24	57	12	21	4	0	5	15	40	.702	6	2	9	.439	1	2	1-2	3	4	0	1.000
2021	.323	33-23	62	10	20	1	2	2	11	31	.500	1	1	13	.338	1	0	1-1	2	3	3	.625
TOTAL	**.345**	**58-47**	**119**	**22**	**41**	**5**	**2**	**7**	**26**	**71**	**.597**	**7**	**3**	**22**	**.389**	**2**	**2**	**2-3**	**5**	**7**	**3**	**.800**

Year	ERA	W-L	App	GS	CG	SHO	SV	IP	H	R	ER	BB	SO	2B	3B	HR	BF	B/Avg	WP	HBP	SFA	SHA
2020	1.00	5-0	10	2	1	1/2	0	28.0	17	6	4	0	22	1	1	0	106	.167	0	3	0	1
2021	3.67	4-1	11	5	0	0/0	1	34.1	41	27	18	19	23	7	0	1	168	.289	3	3	2	2
TOTAL	**2.47**	**9-1**	**21**	**7**	**1**	**1/2**	**1**	**62.1**	**58**	**33**	**22**	**19**	**45**	**8**	**1**	**1**	**274**	**.238**	**3**	**6**	**2**	**3**

MARY IAKOPO

CATCHER/FIRST BASE
5-10 • Sr.-3L • R/R
Carson, Calif.
(Oregon/Los Alamitos)

33

PRONUNCIATION: eye-uh-KOH-POH

AS A JUNIOR (2021)

Was named a NFCA All-Central Region & All-Big 12 Conference Team selection ... Tabbed to the USA Softball National Collegiate Player of the Year Top 50 Watch List ... Led the Longhorns in HR's (16 - eighth Big 12) & slugging percentage (.685), while rating second in total bases (102) & RBIs (45) ... Posted a career-long 15-game hitting streak (March 12-April 2) and a career-best 17-game reached base skein (March 6-April 2) ... Reached base safely in 47-of-56 games played ... Managed eight multi-hit and 13 multi-RBI efforts ... Blasted a two-run HR for vital insurance during a 4-2 NCAA Stillwater Super Regional game two win at No. 7 Oklahoma State (May 29) ... Hammered what eventually became the game-winning, fifth-inning solo HR to down Texas State (April 21), 5-4 ... Hit at a .500 clip (5-for-10) with a double, a HR and two RBIs during the Iowa State series sweep (April 9-11) ... Batted .583 (7-for-12) with two doubles and four RBIs during the Bevo Classic (March 26-28) ... Went 2-for-2 with a career-high two HR's and five RBIs during a road rout of Houston (March 3) ... Homered in four consecutive games and knocked in eight runs during the Lone Star State Invite (Feb. 26-28) against Sam Houston State, Lamar, Mississippi State, UConn.

AS A JUNIOR (2020 COVID-19 SHORTENED SEASON)

A 2020 USA Softball National Player of the Year Top 50 Watch List inclusion, Iakopo started all 27 games and led the squad in RBIs (25) while batting .361 with 26 hits, five doubles, four HR's and a 1.059 OPS ... Posted a team-leading seven multi-RBI games to go with nine multi-hit efforts ... Registered a 3-for-3 day at the plate with a RBI during the 7-0 triumph over New Mexico (March 8) ... Went 1-for-4 with a RBI in the 8-6 upset of No. 2 Washington (Feb. 28) at the Judi Garman Classic ... Was 2-for-4 and blasted the key go-ahead solo HR in the eighth inning to help Texas upset No. 1 UCLA (Feb. 27) on the road in Los Angeles, 6-4 (8 inn.) ... Managed a career-high five RBIs during a win over Weber State (Feb. 23) and four more in a victory over Wichita State (Feb. 8) ... Registered a career-high 4-for-4 performance with a double, a triple, three runs scored (including the walk-off run) and two RBIs in a 12-11 win over Lipscomb (Feb. 22) ... Was 2-for-3 with two RBIs during a 4-1 triumph over Ole Miss (Feb. 15) ... Posted a 2-for-2 effort with a walk, a double and two RBIs in the 11-0 (5 inn.) thrashing of No. 12 Tennessee (Feb. 14) at the Puerto Vallarta College Challenge in Puerto Vallarta, Mexico ... Knocked in two runs on a double during the 17-0 (5 inn.) rout of Maryland (Feb. 6).

AS A SOPHOMORE (2019)

Led the Longhorns in HR's (11 - ninth in the Big 12), RBIs (43 - ninth in the Big 12), total bases (95), slugging (.594 - ninth in the Big 12) & on-base percentage (.461 - sixth in the Big 12), OPS (1.055) and tied for the team-high with 29 walks on the way to earning NFCA All-Central First Team and All-Big 12 Conference Second Team accolades ... Also ranked second in batting average (.356 - ninth in the Big 12) & hits (57) while playing in 61 games with 60 starts ... Topped the squad with 13 multi-RBI efforts to go with 15 multi-hit performances ... Reached base safely in each of the first 13 games of her Texas career (hit safely in the first eight) ... Her five pick-offs from behind the plate were the most by any Texas catcher single Megan Willis caught 11 runners back in 2007 ... Batted .304 with two HR's and nine RBIs during NCAA Tournament action ... Blasted a key three-run, third-inning HR at No. 5 Alabama to begin Texas' rally from a 4-0 deficit to a 7-5 win that forced a deciding game three at the NCAA Tuscaloosa Super Regional ... Was remarkable during the three-game series against No. 1 Oklahoma (April 18-20), hitting at an .800 clip (8-for-10) with two doubles ... Went 3-for-3 with a HR and three RBIs during the 5-0 win over Houston (April 10) ... Blasted two HR's as part of a 2-for-4, three-run, four-RBI effort against Texas State (April 3) ... Led Texas during the Tennessee Invitational by hitting .545 (6-for-11) with two HR's and five RBIs, including a key RBI single during the 2-0 upset of the No. 6 Lady Vols (March 17) ... Powered the offense in an 11-4 rout of No. 15 Arizona State (March 1) during the Sun Devil Classic, going 2-for-5 with a HR (part of back-to-back HR's with Lauren Burke) and four RBIs ... Managed her first career Texas hit, double and RBI in the 8-0 (5 inn.) win over Boise State (Feb. 9) and her initial UT HR in the 9-1 (5 inn.) victory over Boston College (Feb. 10).

AS A FRESHMAN AT OREGON (2018)

A Top 25 finalist for the 2018 National Fastpitch Coaches Association (NFCA) National Freshman of the Year trophy, Iakopo played in 62 games for the Ducks during her rookie campaign with 56 starts ... The Carson, Calif., native hit .306 overall with 49 hits, 28 runs scored, 20 extra-base hits, including 10 doubles and eight HR's, knocked in 37 runs and posted a .924 OPS on the way to earning All-Pac-12 Second Team and Pac-12 All-Freshman Team honors ... She managed 10 multi-hit and 10 multi-RBI efforts during her inaugural collegiate season, with a season-high of three hits in match-ups against Fresno

IAKOPO'S SINGLE-GAME TEXAS HIGHS

Hits	4	vs. Lipscomb (2/22/20)
RBIs	5	twice, last at Houston (3/3/21)
Runs	3	twice, last vs. UConn (2/28/21)
Doubles	2	twice, last vs. UT Arlington (3/28/21)
Home Runs	2	twice, last at Houston (3/3/21)
Walks	2	nine times, last at Oklahoma (4/17/21)
Stolen Bases	1	four times, last at Iowa State (4/9/21)
Hit streak	15	3/12/21 vs. Tarleton State to 4/2/21 vs. Texas Tech

IAKOPO'S CAREER STATS

Year	AVG	GP-GS	AB	R	H	2B	3B	HR	RBI	TB	SLG%	BB	HBP	SO	OB%	SF	SH	SB-ATT	PO	A	E	FLD %
2018*	.306	62-56	160	28	49	10	2	8	37	87	.544	18	3	27	.380	3	2	0-0	185	13	4	.980
2019	.356	61-60	160	27	57	5	0	11	43	95	.594	29	3	13	.461	1	3	1-1	405	19	9	.979
2020	.361	27-27	72	20	26	5	1	4	25	45	.625	7	3	9	.434	1	4	1-1	35	47	7	.921
2021	.322	56-56	149	34	48	6	0	16	45	102	.685	17	6	22	.403	4	2	2-2	140	32	10	.945
TOTAL	**.333**	**206-199**	**541**	**109**	**180**	**26**	**3**	**39**	**150**	**329**	**.608**	**71**	**15**	**71**	**.418**	**9**	**11**	**4-4**	**765**	**111**	**30**	**.962**

***at Oregon**

State (Feb. 9), UTEP (Feb. 10), Arizona (April 8) and Stanford (April 21), Iakopo registered a season-best four RBIs in contests against both Weber State (March 9) and Arizona (April 8) and recorded an eight-game hitting streak during the heart of the conference season from April 7-April 21 (vs. Arizona, at Arizona State, vs. Oklahoma and vs. Stanford).

USA SOFTBALL

Internationally, Iakopo played for the USA Junior National Team in the summer of 2017, competing at the World Cup of Softball (Oklahoma City, Okla.) and the WBSC World Championship (Clearwater, Fla.).

HIGH SCHOOL

FloSoftball's No. 8 national prospect coming out of Los Alamitos H.S., Iakopo was a MaxPreps First-Team All-American in 2017 and was selected for the Premier Girls Fastpitch High School All-American Game ... A two-time Sunset League Most Valuable Player (2016, 2017), she hit .373 as a senior with a team-high 26 RBIs and .426 as a junior with eight HR's and 20 RBIs.

JANAE JEFFERSON

INFIELD
5-4 • Sr.-4L • L/R
Humble, Texas
(Nimitz Senior)

2

PRONUNCIATION: juh-NAE

AS A JUNIOR (2021)

Selected as both a NFCA and Softball America Third Team All-American as well as a unanimous All-Big 12 First Team selection ... NFCA All-Central Region Second Team choice ... Named a Top 25 finalist for the USA Softball National Collegiate Player of the Year award ... Started and played in 51 games while leading Texas in batting average (.446 - third Big 12), hits (75 - sixth Big 12), on-base percentage (.495 - seventh Big 12) and steals (14 - tied 7th Big 12) ... Rated second in the league in runs scored (49) and third in total bases (100) ... Reached base safely in 47-of-51 games played and led Texas with 25 multi-hit efforts ... At Baylor (May 9), Jefferson etched her name in the UT record book by breaking former Longhorns standout Brejae Washington's career mark with her 255th hit ... Registered a 13-game hitting streak (May 2-29) and ended the year riding a 14-game reached base streak ... Batted .524 (11-for-21) during NCAA Tournament play with two doubles and four RBIs ... Hit at a .500 clip (6-for-12) during the three-game sweep of Baylor (May 7-9) ... Was 2-for-2 with a solo HR at No. 1 Oklahoma (April 17) ... Posted a .429 (5-for-12) average during the Iowa State series, including a 2-for-5, two-HR, three-RBI performance in an 11-5 triumph on April 10 ... Managed three RBIs during wins over Ole Miss (3-for-4 - Feb. 28) and Tarleton State (3-for-4, three runs - March 13) ... Blasted her first career HR as part of a 2-for-3 effort with two runs scored in a 10-6 victory over Texas A&M-CC (March 10) ... Started off the year by going 2-for-3 with two runs scored, a triple and a RBI in the season opener against Wichita State (Feb. 21).

AS A JUNIOR (2020 COVID-19 SHORTENED SEASON)

A 2020 Softball America Shortened Season Second Team All-American ... Started all 27 games while batting .554 overall (41-for-74) to rank third in all of NCAA Division I and first in the Big 12 Conference in batting average ... Tied for fourth in NCAA Division I and led the Big 12 in total hits (41), while rating third in the nation in on-base percentage (.607 - 13 walks) ... Posted 13 multi-hit games (five three-hit efforts), hit safely in 23-of-27 games and ended the season reaching base safely in 17 straight games ... Batted .750 (9-for-12) with four runs scored, three steals and two RBIs during the four-game Longhorn Invitational (March 6-8) ... Was 1-for-3 with a RBI in the 6-4 (8 inn.) upset of No. 1 UCLA (Feb. 27) in Los Angeles ... Combined on a 3-for-6 effort with a RBI during the doubleheader against No. 10 Louisiana (Feb. 25) ... Was 2-for-2 with a walk, two runs scored and a RBI in the 11-0 (5 inn.) thrashing of No. 12 Tennessee (Feb. 14) at the Puerto Vallarta College Challenge in Puerto Vallarta, Mexico ... Registered three hits in games against New Mexico (3-for-4, double, three steals, March 8), Liberty (3-for-3, RBI, March 6), Weber State (3-for-4, double, Feb. 23) and Duke (3-for-4, Feb. 22) ... Hit at a .625 clip (10-for-16) with 11 runs scored over the Texas Classic (Feb. 6-9) ... Started off the year by going 3-for-4 with three runs scored and two stolen bases during the 10-2 (6 inn.) season-opening victory over Wichita State (Feb. 6).

AS A SOPHOMORE (2019)

Was tabbed as a NFCA Second-Team All-American, a *Softball America* First-Team All-American, a NFCA All-Central Region Second Team and All-Big 12 Conference First Team selection after leading Texas in batting average (.408 - second in the Big 12) and hits (80 - third in the Big 12) ... Reached base safely in 52-of-62 games played (started 62 games) and posted a team-leading 25 multi-hit efforts ... Hit safely in each of the first five games of the season, including a 3-for-3 performance with two runs and two RBIs in the 10-0 rout of California (Feb. 14) at the St. Pete/Clearwater Elite Invitational ... Led the way for the Horns during the NCAA Tuscaloosa Super Regional, batting .600 (6-for-10 overall), and hit at a .385 clip (10-for-26) over the entire NCAA Tournament ... Tied a career-high with two doubles and scored the winning run in the eighth inning of the 3-2 (8 inn.) NCAA Regional victory over Texas A&M (May 18) ... Went 3-for-5 and crossed the plate once during the razor-thin, 4-3 (8 inn.) loss to No. 1 Oklahoma (April 19) ... Batted .500 (5-for-10) during the three-game series at No. 21 Oklahoma State (March 29-31) ... Equaled a career-high with three hits in a loss to No. 22 Minnesota (March 10) ... Posted a 2-for-3, two-run, two-double, three-RBI effort in game two of the doubleheader against Longwood (March 6) ... Managed three hits and scored three runs in the 11-4 rout of No. 15 Arizona State (March 1) at the Sun Devil Classic ... Led the way at a .467 clip (7-for-15) to go with six runs scored during the Texas Invitational (Feb. 22-24) ... Batted a team-best .500 (7-for-14) over the St. Pete/Clearwater Elite Invitational with two hits in games against No. 8 LSU (Feb. 15) and No. 18 Kentucky (Feb. 16).

AS A FRESHMAN (2018)

Became the fourth Texas freshman and 12th overall UT player to earn NFCA All-American honors with a second-team selection ... Was a top 10 finalist for the Schutt Sports/NFCA National Freshman of the Year award (first Longhorns player to make the cut to 10) ... Named First Team NFCA All-Central Region, First Team All-Big 12 Conference and Big 12 All-Freshman ... Led the Longhorns with 23 multi-hit

JEFFERSON'S SINGLE-GAME CAREER HIGHS

Hits	3	22 times, last vs. St. Francis (5/21/21)
RBIs	3	five times, last at Iowa State (4/10/21)
Runs	3	seven times, last vs. Tarleton State (3/13/21)
Doubles	2	twice, last vs. Texas A&M (5/18/19)
Home Runs	2	2 at Iowa State (4/10/21)
Walks	2	nine times, last vs. BYU (3/13/21)
Stolen Bases	3	vs. New Mexico (3/8/20)
Hit streak	14	4/11/18 at Texas State to 5/2/18 vs. UIW

JEFFERSON'S CAREER STATS

Year	AVG	GP-GS	AB	R	H	2B	3B	HR	RBI	TB	SLG%	BB	HBP	SO	OB%	SF	SH	SB-ATT	PO	A	E	FLD %
2018	.392	59-59	189	30	74	11	1	0	24	87	.460	24	1	7	.463	0	4	11-16	110	85	2	.990
2019	.408	62-62	196	39	80	6	0	0	23	86	.439	11	1	7	.438	2	5	10-13	114	90	5	.976
2020	.554	27-27	74	30	41	6	2	0	7	51	.689	13	0	4	.607	2	3	10-10	36	53	6	.937
2021	.446	51-51	168	49	75	8	1	5	26	100	.595	16	1	6	.495	1	3	14-15	88	84	6	.966
TOTAL	**.431**	**199-199**	**627**	**148**	**270**	**31**	**4**	**5**	**80**	**324**	**.517**	**64**	**3**	**24**	**.482**	**5**	**15**	**45-54**	**348**	**312**	**19**	**.972**

and seven multi-RBI (tied for the lead) efforts ... Her 32 hits during the Big 12 campaign were the most by any Longhorns player in history and the second most by a player in a single-season in league history ... Posted a career-best 19-game streak of reaching base safely from April 11 to May 12 ... Registered a career-long 14-game hitting streak (April 11-May 2) ... Reached base in 50 of 59 games and hit safely in 45 of 59 contests ... Hit safely during each of her first eight contests to set a Texas record for a freshman starting her career ... Didn't strikeout for the first time in her career until her 37th game and 133rd plate appearance and was one of the "toughest players to strikeout" in NCAA Division I softball (just seven K's in 218 plate appearances) ... Topped the Longhorns in batting average (.392), hits (74), runs (30), total bases (87), on-base percentage (.463) and steals (11 - tied with Kay Kay Hayter) ... Was 2-for-4 during the 3-0 loss to No. 25/20 Minnesota (May 19) at the NCAA Seattle Regional ... Posted a .364 mark (4-for-11) while hitting safely in all three games at the Phillips 66 Big 12 Championship (May 11-12), including 2-for-3 with a run against No. 3 Oklahoma ... Went 2-for-4 in the 2-0 loss at No. 19/18 Baylor (May 6) ... Doubled in each game during the DH sweep of UIW (May 2) ... Batted a remarkable .600 (6-for-10) during the series at No. 3 Oklahoma (April 27-29) with a double and a stolen base and was 3-for-4 in the finale (April 29) ... Tied a career-high in hits with a 3-for-3, double, two-RBI effort in the 6-0 shutout of Texas Southern (April 25) ... Continued to power Texas' attack, going 7-for-11 during the series (.636) against No. 24/19 Oklahoma State with a key two-RBI single in UT's 3-0 win over the Cowgirls (April 20) ... Led UT during the series sweep of Texas Tech (April 13-15) by batting .636 overall (7-for-11) ... Has a career game in the 15-2 (5 inn.) series-opening win over Samford, going 3-for-3 with a double, three runs scored and three RBIs ... Continued her hot hitting by registering another .500 (5-for-10) weekend with five runs scored and three RBIs during the road sweep of Iowa State (March 29-30), including a career-high 3-for-5 effort in Saturday's 11-4 series finale win ... Hit .500 (4-for-8) with three runs scored from the leadoff spot in the lineup during the Big 12 sweep of Kansas (March 23-25) ... Batted a solid .429 (6-for-14) during the Charleston Invitational (March 16-18) with two multi-hit efforts ... Was 1-for-3 in the series opener against No. 9/8 Arizona (March 2) ... Hit in three of five games during the Texas Invitational with her best game coming in the 3-2 win over Virginia Tech (Feb. 24) as Jefferson went 2-for-4 with the game-winning RBI double ... Walked twice during the 2-1 loss to No. 1 Washington (Feb. 21) ... Was named to the Puerto Vallarta College Challenge All-Tournament Team after topping the Texas line-up during the event at .545 overall (6-for-11) with a double and two RBIs ... Helped power UT past Houston (7-3, Feb. 17) in Puerto Vallarta, Mexico, by going 2-for-4 with a run and two RBIs ... Posted a 2-for-3 effort with two RBIs during a 6-2 loss to Colorado State (Feb. 10) ... Went 2-for-2 with a triple and two RBIs in her collegiate debut as the Horns knocked off UIW (Feb. 9) at the Texas Classic, 2-0.

TRAVEL BALL

For her Texas Aces Express Gold travel ball team and head coach David McCorkle, Jefferson helped power her squad to first place at the 2014 Triple Crown Tournament in Atlanta, Ga., and fourth place at the 2014 ASA Nationals ... She was also a 2017 PGF First Team All-American.

BEFORE TEXAS

A three-sport athlete, Jefferson earned letters in softball, volleyball and basketball at Nimitz Senior H.S. in Houston, Texas ... On the diamond, the 5-4 outfielder, FloSoftball's No. 36 player overall in the organization's national "Hot 100" and preseason 2017 Under Armour Softball All-American batted .763 as a senior with 14 doubles, 14 triples, six HR's, 21 steals (becoming the most prolific base stealer in her school's history) and 48 runs scored on the way to earning All-*USA Today* High School Second Team, MaxPreps Softball First Team All-American and FPN (Fast Pitch News) First Team honors ... A four-time All-District 18-6A selection, Jefferson earned All-Greater Houston honors as a freshman after hitting .617 overall with 16 doubles, 11 triples, 16 stolen bases and 27 RBIs ... During her sophomore campaign in 2014, she registered the most hits and the then-highest average in her school's history by batting at a .727 clip with 74 hits, 18 doubles, 13 triples, four HR's, 21 steals and 37 RBIs ... She managed a .687 average as a junior in 2015 with 70 hits, 21 doubles, 15 triples, 31 RBIs and 18 steals ... On the basketball hardwood, Jefferson was named first-team All-District 18-6A (2015), the 16-6A Girls All-District Co-Offensive Player of the Year (2016-17) and a Southwest All-American Team final selection, while on the volleyball court, she was a multiple-time All-District 18-6A choice ... The standout was also featured in VYPE Magazine in 2016 and on the cover in 2017.

PERSONAL

Full name is Janae Reann Jefferson ... Born February 3, 1999, in Houston, Texas ... Daughter of Vincent and Catherine Jefferson ... Has one brother, Jalen ... Her cousin, Michael Jackson, was a Major League Baseball pitcher from 1986-2004 for the Phillies, Mariners, Giants, Reds, Indians (played in the 1997 World Series), Astros, Twins and White Sox, winning 62 games and registering 142 saves during his career ... Cites going 11-for-11 at the 2016 Junior Olympic Cup as her most memorable moment in sports to date.

SHEA O'LEARY

PITCHER
6-2 • Jr.-3L • R/R
Castaic, Calif.
(Valencia)

29

AS A SOPHOMORE (2021)

Earned a NFCA All-Central Region & All-Big 12 Conference Team selection ... Named to the Top 50 Watch List for the USA Softball National Collegiate Player of the Year award ... Went 16-6 from the circle with a 1.82 ERA (fourth Big 12), 15 complete games, six solo shutouts and 121 strikeouts (eighth Big 12) over a team-high 161.2 innings of work (third Big 12) ... Started the season with a 9-0 record before taking a loss ... Registered high-profile victories over Wichita State, No. 25 Mississippi State, No. 15 Louisiana, Texas Tech (two). Iowa State (three), Baylor (two), Texas State and No. 7 Oklahoma State ... Struck out five during a complete-game win, allowing two earned runs on three hits to force a decisive game three against No. 7 Oklahoma State (May 29) at the NCAA Stillwater Super Regional ... Tossed 12 scoreless innings while earning a pair of triumphs over Baylor (May 7 & 9) ... Struck out six over six frames of two-hit effort during the win at Iowa State (April 11) ... Was named the Big 12 Conference Pitcher of the Week (April 6) for the third time in her career after picking up two victories, posting a 0.00 ERA and striking out 18 over 14 innings of work against Texas Tech (April 1 & 3) ... Struck out nine during a complete-game win over UT Arlington (March 27) ... Scattered five hits and struck out five on March 18 while blanking No. 15 Louisiana, 4-0 ... Opened the season by firing a one-hit shutout in the 8-0 (5 inn.) roout of Wichita State (Feb. 21).

AS A SOPHOMORE (2020 COVID-19 SHORTENED SEASON)

Posted a 6-0 record from the circle with a 1.97 ERA over 10 appearances (10 starts) with four complete games, three solo shutouts and 33 K's over 49.2 innings of work ... Tossed a four-hit shutout with four strikeouts during a 3-0 win over Liberty (March 7) ... Was magnificent against No. 13 Michigan (Feb. 29) at the Judi Garman Classic in Fullerton, Calif., as O'Leary struck out six, walked one and scattered four hits during a 1-0, complete-game triumph ... Allowed just one run on four hits with three K's over 6.2 innings of work in Texas' 2-1 victory over No. 10 Louisiana (Feb. 25) ... Also picked up wins over Wichita State (5.0 IP, 1 ER, 6 K's) and Weber State (5 IP, 4 ER, 2 K's) ... Started off her season by firing a one-hitter with a walk and five K's during the 17-0 (5 inn.) romp over Maryland (Feb. 6).

AS A FRESHMAN (2019)

Was named the *Softball America* National Freshman Pitcher of the Year, a *Softball America* Honorable Mention All-American, a top 10 finalist for the Schutt Sports/NFCA National Freshman of the Year, and was both a All-Big 12 Conference Second Team and Big 12 Conference All-Freshman Team selection after posting a 14-3 overall record with a NCAA Division I-leading 0.65 ERA, 14 starts, nine complete games, four solo shutouts and 65 strikeouts over 97.2 innings ... Became the first Texas freshman to start her career at 11-0 overall since Blaire Luna back in 2013 and registered a streak of 42.1 consecutive innings without allowing an earned run from Feb. 10-March 9 ... Tossed the 10th perfect game in Texas history, needing just 63 total pitches to win at Baylor (March 27), 2-0 ... Fired her first career no-hitter during a 9-1 (5 inn.) victory over Longwood (March 6) ... Fired an immaculate inning of three strikeouts on nine straight strikes during the 9-1 (5 inn.) romp of Sam Houston State (Feb. 22) ... Earned her first career NCAA Tournament win in relief by allowing one run on two hits over 5.1 innings during game two against No. 5 Alabama (May 24) at the NCAA Tuscaloosa Super Regional ... Suffered the first loss of her career after allowing two earned runs on two hits over 1.1 frames at No. 21 Oklahoma State (March 30) ... Scattered seven hits, walked two and struck out four during a complete-game, 2-0 upset of No. 6 Tennessee (March 17) at the Tennessee Invitational ... Helped blank NCAA Tournament qualifier Tulsa (Feb. 23), 2-0, with 5.0 innings of two-hit work ... Allowed just one hit over 3.0 frames of relief to get the 'W' as Texas ralied past Ole Miss (Feb. 23) at the Texas Invitational, 3-2 ... Struck out a career-high eight over five innings of one-hit effort in a 9-1 (5 inn.) rout of Sam Houston State (Feb. 22) ... Registered her first Texas victory and strikeout during her initial career start in a 9-1 (5 inn.) triumph over Boston College (Feb. 10).

TRAVEL BALL

Played club softball for head coaches Dean Fausett and Bill Shipman with the So Cal Choppers.

O'LEARY'S SINGLE-GAME CAREER HIGHS

IP	8.2	vs. Oklahoma State (5/14/21)
Few hits/CG	0	twice, last at Baylor (3/27/19)
Strikeouts	11	vs. Texas Tech (4/3/21)
Few BB/CG	0	seven times, last at Baylor (5/9/21)
Scoreless Innings Streak		19.1 from 2/22/19 vs. Sam Houston State to 3/2/19 vs. Wisconsin

O'LEARY'S CAREER STATS

Year	AVG	GP-GS	AB	R	H	2B	3B	HR	RBI	TB	SLG%	BB	HBP	SO	OB%	SF	SH	SB-ATT	PO	A	E	FLD %
2019	.000	1-1	0	0	0	0	0	0	0	0	.000	0	0	0	.000	0	0	0-0	3	24	0	1.000
2020	.000	0-0	0	0	0	0	0	0	0	0	.000	0	0	0	.000	0	0	0-0	4	7	0	1.000
2021	.000	0-0	0	0	0	0	0	0	0	0	.000	0	0	0	.000	0	0	0-0	6	16	1	.957
TOTAL	**.000**	**1-1**	**0**	**0**	**0**	**0**	**0**	**0**	**0**	**0**	**.000**	**0**	**0**	**0**	**.000**	**0**	**0**	**0-0**	**13**	**47**	**1**	**.984**

Year	ERA	W-L	App	GS	CG	SHO/CSO	SV	IP	H	R	ER	BB	SO	2B	3B	HR	BF	B/Avg	WP	HBP	SFA	SHA
2019	0.65	14-3	24	14	9	4/2	1	97.2	62	20	9	14	65	12	0	5	382	.175	5	5	1	7
2020	1.97	6-0	10	10	4	3/0	0	49.2	42	17	14	9	33	9	0	4	208	.216	6	5	0	0
2021	1.82	16-6	34	25	15	6/3	3	161.2	131	53	42	34	121	15	4	16	667	.217	2	19	2	7
TOTAL	**1.47**	**36-9**	**68**	**49**	**28**	**13/5**	**4**	**309.0**	**235**	**90**	**65**	**57**	**219**	**36**	**4**	**25**	**1257**	**.204**	**13**	**29**	**3**	**14**

BEFORE TEXAS

A standout right-handed pitcher out of Valencia H.S., O'Leary headed to Texas with 89 career wins, 882 career strikeouts, a 2.04 career ERA and a strong resume full of accolades ... She was twice named to the FloSoftball Top 100 Player list, including a lofty No. 14 ranking in 2017, and was a FloSoftball Second Team All-American selection (2017) ... As a senior at at Valencia H.S. she posted a 1.30 ERA and 288 strikeouts over 214.2 innings on the way to earning a 2018 Premier Girls Fastpitch (PGF) High School All-American Game selection and nods as 2018 *Los Angeles Daily News* All-Area and the Area Pitcher of the Year … As a junior she managed a 24-8 overall record, a 1.22 ERA, 12 shutouts, including three one-hitters, a no-hitter and a perfect game, and 240 strikeouts over 211.2 innings of work, while picking up numerous additional honors including All-California Interscholastic Federation (CIF) Southern Section Team, Cal-Hi Sports First Team All-State Underclassman and Second Team All-State, MaxPreps First Team All-State, a co-honor as the *Los Angeles Daily News*' Softball Player of the Year and both All-Santa Clarita Valley and All-Foothill League Player of the Year ... As a sophomore in 2016, O'Leary was chosen Cal-Hi Sports Second Team All-State and a part of the *Daily News'* All-Area Team after posting 21 wins with eight shutouts, three one-hitters and 217 strikeouts with a 1.80 ERA over 198.2 innings.

PERSONAL

Full name is Shealyn O'Leary ... Born July 28, 2000, in Panorama City, Calif. ... Parents are Brian & Carrie O'Leary ... Has one sibling, Blaine ... Her mom played softball at Wichita State as a catcher from 1994-97, while her aunt Kim O'Leary Smith played softball at Pierce College (1995) and for Wichita State (1996-98) ... Her uncle Jeff Brown played baseball at Cal State Stanislaus (1997-98) and for the Sacramento Steelheads of the Western Baseball League (1999), a team managed by Cincinnati Reds legend Pete Rose ... Chose Texas from a list of schools including Ole Miss, Ohio State, Arizona State and Michigan.

MCKENZIE PARKER

INFIELD
5-9 • Jr.-3L • L/R
Conroe, Texas
(Willis)

9

AS A SOPHOMORE (2021)

Named a NFCA All-Central Region selection after batting .367 (third on the squad) with 42 runs scored, nine doubles, eight HR's, 26 RBIs and a 1.128 OPS ... Managed eight multi-hit and six multi-RBI efforts ... Reached base safely in 11 straight games from March 12-26 ... Homered and knocked in a pair as part of a 2-for-4 performance during the 6-0 blanking of Texas State (May 22) at the NCAA Austin Regional ... Led the Longhorns during the Big 12 Championship by batting .625 (5-for-8) with a HR and three RBIs ... Went 3-for-4 with two doubles, a HR and two key RBIs during a 10-8 victory over Kansas (April 25) ... Hit at a .555 (5-for-9) clip with seven runs scored, two doubles, two HR's and three RBIs during the series sweep at Iowa State (April 9-11) ... Posted two-hit efforts against South Dakota (March 26) and New Mexico (March 20) ... Went 4-for-4 with four runs, two doubles, a HR and five RBIs during the 21-5 (5 inn.) rout of Tarleton State (March 13) .... Batted a remarkable .778 (7-for-9) with two doubles, a HR and seven RBIs over a four-game stretch against Tarleton State, Texas Southern and BYU (March 12-13).

AS A SOPHOMORE (2020 COVID-19 SHORTENED SEASON)

Played in seven games with three starts, hitting .400 (4-for-10) with four runs scored, two doubles and five RBIs ... Went 2-for-2 with a walk, a steal and a RBI during the 12-11 walk-off win over Lipscomb (Feb. 22) ... Posted a 1-for-2 effort with a RBI double in the 12-0 (5 inn.) rout of Lipscomb (Feb. 21) ... Scored a career-best two runs during the lopsided victory over Texas A&M-Corpus Christi (Feb. 9) ... Knocked in a pair of tallies as a pinch hitter in the fourth inning of the 12-0 (5 inn.) romp over Lamar (Feb. 7) ... Was credited with a RBI via sacrifice fly during the 17-0 thrashing of Maryland (Feb. 6).

AS A FRESHMAN (2019)

Played in 41 games with 27 starts, hitting .250 (19-for-76) with 10 runs scored, eight doubles, 10 walks and 10 RBIs ... Managed season-best two-hit efforts during match-ups against Princeton (March 2), BYU (March 15) and at Tennessee (March 15) ... Batted at a .333 overall clip (4-for-12) with a double (against Texas A&M on May 18) and a walk during her first NCAA Regional (May 17-19) action ... Reached on a fieler's choice and scored a valuable insurance run during a 2-0 upset of No. 6 Tennessee (March 17) in Knoxville ... Was 2-for-3 with a career-high two doubles and two RBIs during the 14-0 (5 inn.) rout over BYU at the Tennessee Invitational ... Knocked in two runs on a single through the left side to help roll past Texas A&M-Corpus Christi (March 13), 7-1 ... Picked up her first collegiate run, hit, double and RBI as part of a 2-for-4, two-RBI performance in the 15-2 (5 inn.) rout of Princeton at the Sun Devil Classic.

TRAVEL BALL

During the 2016-17 club campaign for the Aces Express and head coach David McCorkle, Parker registered a .439 mark with 13 doubles, three triples and five HR's.

BEFORE TEXAS

A native of Conroe, Texas, Parker brought along a gaudy list of accomplishments to the Forty Acres ... During her career at Willis H.S., Parker hit .455 with 171 runs, 201 hits, 60 doubles, 11 triples, 26 HR's and 142 RBIs ... As a senior, she batted .455 with 25 extra-base hits, including 16 doubles) over 30 games ... She was named 2016 Texas Girls Coaches Association (TGCA) Class 5A First Team All-State, both a Collin Street Bakery Texas Sports Writers Association (TSWA) Class 5A Second Team All-State (SS) and Honorable Mention (Utility) selection and the District 20-5A Offensive Most Valuable Player as a sophomore after hitting .558 with nine HR's, 39 RBIs, 16 walks and a 1.693 OPS ... She raised her power production even higher as a junior (2017) by batting .435 with 12 HR's, 57 RBIs and a 1.391 OPS on the way to earning a third-straight selection to the All-District 18-5A First Team ... She also demonstrated strong talent in the classroom during her interscholastic career with numerous selections to the All-District 18-5A Academic First Team and inclusion in the National Honor Society.

PERSONAL

Full name is McKenzie Nicole Parker ... Born January 1, 2000, in The Woodlands, Texas ... Daughter of Ronald and Leslie Parker ... Has one brother, Bryce ... Cites Houston Texans (NFL) star pass rusher JJ Watt as an inspiration because of his selflessness, dedication and hard work both on and off the field ... Claims to have been a fan of the Longhorns since the day she was born.

PARKER'S SINGLE-GAME CAREER HIGHS

Hits	4	vs. Tarleton State (3/13/21)
RBIs	5	vs. Tarleton State (3/13/21)
Runs	4	vs. Tarleton State (3/13/21)
Doubles	2	three times, last vs. Kansas (4/25/21)
Home Runs	1	eight times, last vs. Texas State (5/22/21)
Walks	3	twice, last vs. St. Francis (5/21/21)
Stolen Bases	1	10 times, last vs. St. Francis (5/21/21)
Hit streak	6	3/18/21 vs. Louisiana to 3/26/21 vs. South Dakota

PARKER'S CAREER STATS

Year	AVG	GP-GS	AB	R	H	2B	3B	HR	RBI	TB	SLG%	BB	HBP	SO	OB%	SF	SH	SB-ATT	PO	A	E	FLD %
2019	.250	41-27	76	10	19	8	0	0	10	27	.355	10	1	7	.345	0	1	1-1	26	44	9	.886
2020	.400	7-3	10	4	4	2	0	0	5	6	.600	2	2	2	.533	1	0	1-1	11	3	2	.875
2021	.367	50-44	120	42	44	9	0	8	26	77	.642	27	1	25	.486	0	1	8-8	69	91	12	.930
TOTAL	**.325**	**98-74**	**206**	**56**	**67**	**19**	**0**	**8**	**41**	**110**	**.534**	**39**	**4**	**34**	**.440**	**1**	**2**	**10-10**	**106**	**138**	**23**	**.914**

ALYSSA POPELKA

OUTFIELD
5-6 • So.-2L • L/R
Austin, Texas
(Westwood)

16

PRONUNCIATION: pa-PELL-kuh

AS A FRESHMAN (2021)

Hit at a .375 clip over 27 games (11 starts) with 16 runs scored and 13 stolen bases before suffering a season-ending leg injury in practice ... Led the Longhorns during the Bevo Classic (March 26-28) by hitting at a .600 clip (6-for-10) with three runs scored, two steals and a RBI ... Had an incredible March 27, going 3-for-3 with two steals while scoring the game-winning run in a 2-1 triumph over UT Arlington and 2-for-2 with two runs scored and a RBI during the 8-0 (5 inn.) victory over UTSA ... batted .400 (2-for-5) with two tallies in the doubleheader against No. 15 Louisiana (March 18) ... Went 1-for-2 with a RBI in victories over UConn and Ole Miss (Feb. 28) ... Singled in her lone at-bat during the 5-1 win over North Texas (Feb. 21).

AS A FRESHMAN (2020 COVID-19 SHORTENED SEASON)

Earned playing time in 20 games for the Longhorns, batting .500 (2-for-4) with 12 runs scored, six stolen bases and two RBIs ... Walked and scored twice as Texas blasted past Texas Southern (March 7), 13-5 (6 inn.) ... Came off the bench to score the eventual game-winning run during the 2-1 victory over No. 10 Louisiana (Feb. 25) ... Was 1-for-1 with a RBI single in the 12-0 (5 inn.) win over Lipscomb (Feb. 21) ... Crossed the plate during the second inning of the 11-0 (5 inn.) rout of No. 12 Tennessee (Feb. 14) at the Puerto Vallarta College Challenge in Puerto Vallarta, Mexico ... Picked up her first career hit as part of a 1-for-1 effort with a walk and two runs scored in an 18-2 (5 inn.) thrashing of Texas A&M-Corpus Christi (Feb. 9) ... Managed her first collegiate run and RBI during the 17-0 (5 inn.) rout of Maryland (Feb. 6).

TRAVEL BALL

Popelka played travel ball with the Wildthings, Texas Stix & Texas Premier Fastpitch Gold (head coach Mark Short) ... She played in the 2019 PGF High School All-American Game and participated in PGF Premier Nationals, ASA/USA Gold Nationals, WFC Nationals, the TCS Texas State championship and the TCS SW Summer Nationals.

BEFORE TEXAS

Another local product out of Westwood H.S., Popelka posted a senior campaign that saw her hit .495 with 33 runs scored, five extra-base hits, 12 RBIs and 26 stolen bases on the way to earning *Austin American-Statesman* All-Centex First Team, All-District 13-6A First Team and Westwood H.S. MVP honors ... As a junior Popelka batted .592 overall with 45 hits, 29 runs scored, nine extra-base hits and 30 stolen bases in being tabbed as TXSWA All-State 6A Third Team, *Austin American-Statesman* All-Centex Second Team, All-District 13-6A First Team and Co-Offensive Player of the Year ... As a freshman, she was chosen TXSWA All-State 6A Honorable Mention, second team *Austin American-Statesman* All-Centex and first team All-District 13-6A after hitting at a .342 clip with 27 hits, 26 runs, 28 steals and a .453 OBP.

PERSONAL

Full name is Alyssa Hope Popelka ... Daughter of Drew Popelka and Jennifer Smith ... Has two siblings, Haley and Dakota ... Was a multi-time Academic All-District 13-6A choice, a National Honor Society member and earned numerous Westwood H.S. 4.0 Academic Awards.

POPELKA'S SINGLE-GAME CAREER HIGHS

Hits	3	vs. UT Arlington (3/27/21)
RBIs	1	eight times, last vs. UTSA (3/27/21)
Runs	2	four times, last at UTSA (3/27/21)
Doubles		None
Home Runs		None
Walks	1	five times, last vs. UT Arlington (3/28/21)
Stolen Bases	2	twice, last vs. UT Arlington (3/27/21)
Hit streak	4	twice, last 3/20/21 vs. New Mexico to 3/27/21 vs. UTSA

POPELKA'S CAREER STATS

Year	AVG	GP-GS	AB	R	H	2B	3B	HR	RBI	TB	SLG%	BB	HBP	SO	OB%	SF	SH	SB-ATT	PO	A	E	FLD %
2020	.500	20-0	4	12	2	0	0	0	3	2	.500	2	0	0	.667	0	0	6-6	0	0	0	.000
2021	.375	27-11	40	16	15	0	0	0	5	15	.375	3	0	1	.419	0	0	13-14	24	2	0	1.000
TOTAL	**.386**	**47-11**	**44**	**28**	**17**	**0**	**0**	**0**	**8**	**17**	**.386**	**5**	**0**	**1**	**.449**	**0**	**0**	**19-20**	**24**	**2**	**0**	**1.000**

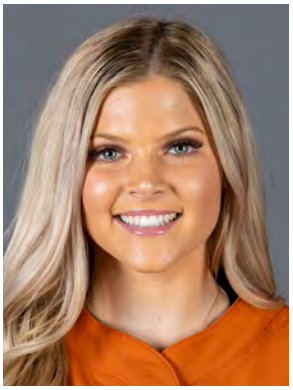

CARLEE RATCLIFF

UTILITY
5-5 • So.-1L • R/R
New Boston, Texas
(New Boston)

20

AS A FRESHMAN (2021)

Played in 16 games during her initial campaign as a pinch hitter/runner, third baseman or outfielder ... Scored single runs against UConn (Feb. 28), New Mexico (March 20), South Dakota (March 26) and No. 11 Oklahoma State (May 2) ... Was 1-for-1 as a pinch hitter during the 9-0 (5 inn.) rout of Houston (March 3) ... Registered her first collegiate hit and run scored as part of a 1-for-2 effort in the 10-0 (5 inn.) win over Lamar (Feb. 26).

TRAVEL BALL

Played for the Texas Bombers-NTX for head coach Chet Zachry.

BEFORE TEXAS

Ratcliff ventured to the Forty Acres after starring in softball, basketball and volleyball at New Boston H.S. ... Ranked No. 141 in the Extra Elite Softball Class of 2020 player rankings as well as the 2019 Bowie County Citizens Tribune Female Athlete of the Year and District 14-3A Softball Defensive Player of the Year, she put up impressive junior totals on the diamond consisting of a .525 batting average, 15 doubles, five triples, 12 HR's and 53 RBIs while swiping 18 bases ... As a sophomore, she hit .432 with 27 extra-base hits, 40 runs scored and 36 RBIs ... Ratcliff also earned a pair of all-district nods (2018 & 2019) in both volleyball and basketball.

PERSONAL

Full name is Carlee Rankin Ratcliff ... Daughter of John and Kelly Ratcliff ... Has one sister, Hannah ... Cites going five rounds deep in the state playoffs during her sophomore season as her most memorable moment in sports to date ... Chose to play at Texas over Iowa State and Houston ... Earned three consecutive academic all-district selections in all three sports while also being chosen to the National Honor Society.

RATCLIFF'S SINGLE-GAME CAREER HIGHS

Hits	1	twice, last at Houston (3/3/21)
RBIs		None
Runs	1	five times, last vs. Oklahoma State (5/2/21)
Doubles		None
Home Runs		None
Walks		None
Stolen Bases		None
Hit streak		None

RATCLIFF'S CAREER STATS

Year	AVG	GP-GS	AB	R	H	2B	3B	HR	RBI	TB	SLG%	BB	HBP	SO	OB%	SF	SH	SB-ATT	PO	A	E	FLD %
2021	.222	16-0	9	5	2	0	0	0	0	2	.222	0	0	1	.222	0	0	0-1	1	0	0	1.000

JJ SMITH

CATCHER/FIRST BASE
5-10 • So.-1L • L/R
Rosenberg, Texas
(George Ranch)

18

AS A FRESHMAN (2021)

Voted as a unanimous choice for the Big 12 Conference All-Freshman Team after batting .319 over 35 games (21 starts) with 11 extra-base hits (eight doubles), 13 RBIs and a .964 OPS ... Posted hits during Big 12 Championship match-ups against No. 9 Oklahoma State (May 14) and Texas Tech (May 15) ... Tripled in two runs to grant Texas an early lead in the 8-1 triumph over Kansas (April 24) ... Bashed a solo HR as part of a 2-for-3 effort during the 5-4 victory over Texas State (April 21) ... Knocked in a pair on a two-RBI single against No. 15 Louisiana (March 18) ... Bashed two doubles in a 2-for-3 performance with a RBI to help rout Tarleton State (March 13), 21-5 (5 inn.) ... Was 1-for-1 at the plate with a two-bagger and two RBIs against Texas A&M-CC (March 10) ... Blasted her first career HR during the 9-0 (5 inn.) rout at Houston (March 3) ... Announced her presence in a big way during a 10-0 (5 inn.) win over Lamar (Feb. 26) by managing her first collegiate hit, extra-base hit (two doubles), run scored and RBI in a 3-for-3 effort.

TRAVEL BALL

Played high-level travel softball for both the Texas Bombers 16U and 18U elite teams led by head coach Scott Smith.

BEFORE TEXAS

Rated No. 93 in the Extra Elite 100 Class of 2020 player rankings and No. 98 on FloSoftball's Hot 100 list, Smith played both softball and basketball at George Ranch H.S. ... She was a two-time all-district choice on the diamond.

PERSONAL

Full name is Jayden "JJ" Jananne Smith ... Daughter of Shawn and Amber Smith ... Has two siblings, Noah and Kyleigh ... Her father played basketball for Southwestern University in Bethany, Okla. ... Says that Texas has always been her dream school, and she knew it was where she wanted to play and continue her education ... A standout in the classroom having earned four combined academic all-district nods (one in basketball, three in softball) while boasting a membership in the National Honor Society.

SMITH'S SINGLE-GAME TEXAS CAREER HIGHS

Hits	3	vs. Lamar (2/26/21)
RBIs	2	three times, last vs. Kansas (4/24/21)
Runs	2	vs. Kansas (4/24/21)
Doubles	2	twice, last vs. Tarleton State (3/13/21)
Home Runs	1	twice, last vs. Texas State (4/21/21)
Walks	2	vs. Kansas (4/24/21)
Stolen Bases	1	three times, last at Baylor (5/8/21)
Hit streak	3	3/3/21 at Houston to 3/10/21 vs. Texas A&M-CC

SMITH'S CAREER STATS

Year	AVG	GP-GS	AB	R	H	2B	3B	HR	RBI	TB	SLG%	BB	HBP	SO	OB%	SF	SH	SB-ATT	PO	A	E	FLD %
2021	.319	35-21	69	16	22	8	1	2	13	38	.551	10	1	6	.413	0	0	3-3	114	2	0	1.000

ALYSSA WASHINGTON

INFIELD
5-5 • So.-1L • R/R
Abilene, Texas
(Abilene)

11

AS A FRESHMAN (2021)

Was a unanimous choice for the Big 12 Conference All-Freshman Team after hitting .255 with five extra-base hits (three HR's) and seven RBIs over 31 games played (23 starts) ... Knocked in a run during the 7-4, Big 12 Championship victory over Iowa State (May 14) ... Singled in a tally during a 6-4 loss at No. 11 Oklahoma State (May 2) ... Went 2-for-2 with a career-high two runs scored, a double and a HR in the 9-1 (6 inn.) rout of Tarleton State (March 12) ... Hammered a solo HR during the sixth frame of the 8-5 victory at No. 13 LSU (March 5) ... Managed her first career RBI against Mississippi State (Feb. 27) and blasted her initial career HR as part of a 2-for-2, RBI effort versus UConn (Feb. 28) ... Started at shortstop and managed her first career hit (double) during the season-opening, 8-0 (5 inn.) win over Wichita State (Feb. 21).

TRAVEL BALL

With her travel ball team, the Impact Gold DFW, Washington participated in numerous events including the 2019 Premier Girls Fastpitch Premier 18U, the Hotshots Invite 18U, the USAES WFC 18U and the Boulder IDT 18U (fifth place) ... During the 2019 campaign with Impact Gold, she hit .419 with 20 extra-base hits (13 doubles), 23 runs scored and 23 RBIs.

BEFORE TEXAS

Listed at No. 81 in the Extra Elite 100 Class of 2020 player rankings as well as at No. 88 in FloSoftball's Hot 100 ratings, Washington ventured to Texas as an interscholastic standout in softball, basketball and powerlifting ... During her 2019 junior campaign at Abilene H.S., she batted .567 with 55 hits, 38 runs scored, 12 doubles, three triples, 15 HR's, 48 RBIs and 16 stolen bases on the way to earning Texas Girls Coaches Association (TGCA) First-Team and Collin Street Bakery/ Texas Sports Writers Association (TXSWA) Third-Team All-State honors ... For her junior efforts, Washington was also honored as a TGCA All-Star, as the District 3-6A Offensive Player of the Year for the second time in her career and as a Big Country Preps Super Dozen, Offensive Player of the Year and Co-Most Valuable Player selection ... On the hardwood, she reaped an All-District 3-6A nod in 2018, while she twice participated in powerlifting regionals (2017 & 2018).

PERSONAL

Full name is Alyssa Norriah Washington ... Parents are Osiris and Renee Washington ... Has five siblings, Kayley & AJ Washington and Michael, Daniel and Devin Romero ... Says Texas was always her dream school ... Chose the Longhorns over North Carolina, Minnesota and Wichita State ... Was a 2019 Academic All-District 3-6A choice in both basketball and softball.

WASHINGTON'S SINGLE-GAME CAREER HIGHS

Hits	2	twice, last vs. Tarleton State (3/12/21)
RBIs	1	seven times, last at Iowa State (5/14/21)
Runs	2	vs. Tarleton State (3/12/21)
Doubles	1	twice, last vs. Tarleton State (3/12/21)
Home Runs	1	three times, last vs. Tarleton State (3/12/21)
Walks	1	four times, last vs. Kansas (4/24/21)
Stolen Bases		None
Hit streak	3	2/27/21 vs. Mississippi State to 2/28/21 vs. Ole Miss

WASHINGTON'S CAREER STATS

Year	AVG	GP-GS	AB	R	H	2B	3B	HR	RBI	TB	SLG%	BB	HBP	SO	OB%	SF	SH	SB-ATT	PO	A	E	FLD %
2021	.255	31-23	55	10	14	2	0	3	7	25	.455	4	2	10	.328	0	0	0-0	16	40	7	.889

JORDYN WHITAKER

DESIGNATED PLAYER/OUTFIELD
5-9 • So.-1L • R/R
Jacksonville, Texas
(Jacksonville)

5

AS A FRESHMAN (2021)

Played in 42 games with 26 starts, rating fourth on the team with a .358 average (24-for-67) on her way to earning a Big 12 Conference All-Freshman Team selection ... Managed 24 hits, including four HR's, 15 walks, 16 RBIs and a 1.046 OPS ... Registered four multi-hit and three multi-RBI efforts ... Started her career on a five-game hitting streak (Feb 21-27) ... Batted at a .429 clip during the NCAA Stillwater Super Regional and led Texas during the entire NCAA Tournament with a .556 mark (5-for-9) ... Blasted a huge sixth-inning solo HR to break a 1-1 tie during an eventual 4-2 victory over No. 7 Oklahoma State in game two of the NCAA Stillwater Super Regional ... Knocked in the winning run on a clutch, two-out fourth-inning RBI single that led Texas past No. 10 Oregon (May 23) in the deciding game of the NCAA Austin Regional, 1-0 ... Hit a key solo HR during a 5-4 triumph over Texas State (April 21) ... Blasted a check-swing grand slam to help power the Horns past Texas Tech, 10-1 (5 inn.) ... Managed her first career double during a 5-2 win over Ole Miss (Feb. 28) ... Posted multi-hit efforts against Tarleton State (March 13), Texas A&M-Corpus Christi (March 10) and Lamar (Feb. 26) ... Went 2-for-4 while blasting her initial career HR in a 9-3 rout of Sam Houston State (Feb. 26) ... Came off the bench to register her first career hit and RBI during the 5-1 win over North Texas (Feb. 21).

TRAVEL BALL

A 2018 TCS Power Pool All-Star and a 2016 TCS All-Star and All-American with the Texas Bombers-NTX, Whitaker hit .357 with seven HR's and 18 RBIs for her travel ball squad during fall 2019.

BEFORE TEXAS

Another "Lone Star State" native and No. 61 in the Extra Elite 100 Class of 2020 player rankings, Whitaker made a strong impression as a junior at Jacksonville H.S. by hitting .444 with 36 hits, 33 runs scored, 10 doubles, 14 HR's and 49 RBIs on her way to reaping 2019 Collin Street Bakery/Texas Sports Writers Association Honorable Mention All-State, Tyler Morning Telegraph All-East Texas First Team, Cherokee County Offensive Player of the Year and District 16-5A Most Valuable Player honors ... As a sophomore, she also received honorable mention all-state and all-East Texas accolades as well as district offensive player of the year and an all-district nod for posting a .421 average with 12 extra-base hits and 28 RBIs.

PERSONAL

Full name is Jordyn Krystina Whitaker ... Daughter of Reginald Paul and Michelle Anderson Whitaker ... Has two siblings, Joseph (played football at Tyler Junior College) and Taylor ... Had three cousins play collegiately: Richard Whitaker played football at Texas A&M in 2000-01; Aaron Whitaker played football at Blinn College; LaShunda Robertson played volleyball at Lon Morris College ... Cites being named a TCS All-American as her greatest personal athletic achievement entering college.

WHITAKER'S SINGLE-GAME TEXAS CAREER HIGHS

Hits	2	four times, last vs. Tarleton State (3/13/21)
RBIs	4	vs. Texas Tech (4/2/21)
Runs	2	vs. Sam Houston State (2/26/21)
Doubles	1	vs. Ole Miss (2/28/21)
Home Runs	1	four times, last at Oklahoma State (5/29/21)
Walks	2	three times, last vs. Kansas (4/25/21)
Stolen Bases		None
Hit streak	5	twice, last 5/23/21 vs. Oregon to 5/30/21 at Oklahoma State

WHITAKER'S CAREER STATS

Year	AVG	GP-GS	AB	R	H	2B	3B	HR	RBI	TB	SLG%	BB	HBP	SO	OB%	SF	SH	SB-ATT	PO	A	E	FLD %
2021	.358	42-26	67	10	24	1	0	4	16	37	.552	15	5	17	.494	2	0	0-0	6	0	0	1.000

Transfer Bios

ESTELLE CZECH

PITCHER
5-8 • So.-Tr. • L/L
Downers Grove, Ill.
(N.C. State/Downers Grove)

22

PRONUNCIATION: CHECK

*AS A FRESHMAN AT NC STATE (2021)

During her lone campaign at N.C. State, Czech posted four victories with a 3.14 ERA over 22 appearances while tossing 73.2 innings and striking out 39 … She came on strong from the circle towards the end of her initial season, tossing all 13 innings for the Wolfpack during their ACC Championship quarterfinal run … Included were a complete-game victory over North Carolina (7.0 IP, 3 H, 2 R, 0 ER, 5 K's) and a close, 2-0 loss to eventual Women's College World Series finalist Florida State (6.0 IP, 6 H, 2 R, 2 ER, 1 K) … Czech also managed a strong regular-season outing against No. 16 LSU, entering in relief and tossing 6.2 frames of one-run ball during a razor-thin, 2-1 loss to the Tigers … She fired her first complete-game against Virginia and didn't allow an earned run over 12.1 innings of work during the series against the Cavaliers, allowing just four hits and posting five K's … Czech also registered a complete game against No. 16 Clemson, striking out two over 6.0 innings in a 4-3 defeat.

*HIGH SCHOOL

Ranked as a top 50 recruit in the 2020 Extra Inning Softball Elite 100 player rankings as well as the No. 22 overall pitcher, Czech excelled during her interscholastic career at Downers Grove North H.S., earning both all-conference and all-area honors … She went 16-4 in the circle as a junior with a 1.60 ERA and 232 strikeouts while also hitting .432 with a .528 OBP and seven home runs.

**Bio info entering 2022 courtesy of N.C. State*

CZECH'S SINGLE-GAME CAREER HIGHS

IP	7.0	vs. North Carolina (5/12/21)
Strikeouts	5	vs. North Carolina (5/12/21)

CZECH'S CAREER STATS (AT N.C. STATE)

Year	AVG	GP-GS	AB	R	H	2B	3B	HR	RBI	TB	SLG%	BB	HBP	SO	OB%	SF	SH	SB-ATT	PO	A	E	FLD %
2021	.000	22-11	0	0	0	0	0	0	0	0	.000	0	0	0	.000	0	0	0-0	2	5	3	.700

Year	ERA	W-L	App	GS	CG	SHO	SV	IP	H	R	ER	BB	SO	2B	3B	HR	BF	B/Avg	WP	HBP	SFA	SHA
2021	3.14	4-6	22	11	4	0	0	73.2	83	50	33	17	39	13	5	15	342	.273	4	13	5	3

Transfer Bios

BELLA DAYTON

OUTFIELD
5-6 • So.-Tr. • L/L
Wylie, Texas
(Arizona/Wylie)

6

*AS A FRESHMAN AT ARIZONA (2021)

Started three games in left field and 19 games in right field … In the lineup, saw time in the leadoff slot (3 games), six-hole (2 games), eight-hole (2 games) and nine-hole (17 games) … Had a pair of multi-hit games, including two hits vs. Ole Miss in the postseason (5/23) … Tied her career-high with two RBI vs. Grand Canyon (4/14).

AS A FRESHMAN AT ARIZONA (2020 COVID-19 SHORTENED SEASON)

Was a key part of Arizona's outfield rotation, starting seven games in left field, seven games in right field and one game as the designated player … Led the team with 10 stolen bases in 10 tries, the most by an Arizona freshman since Chelsea Suitos (13 – 2012), despite the abbreviated season … Was one of four players in the Pac-12 to steal 10-plus bases without being caught … Hit .302 on the season in in 43 at-bats … Ranked fifth on the team with 13 runs scored … Hit her first career home run vs. Western Michigan (2/8) … Drove in three runs on the season, including two vs. Western Michigan (2/8) … Drew five walks, helping her to a .375 on-base percentage … Stole three bases vs. Long Beach State (2/14), the first Wildcat to steal three bases in a game since Ashleigh Hughes in 2018, one of her two multi-steal games of the season … Had three multi-hit games … Hit a walkoff sacrifice fly to lift Arizona past UNI in extra innings (2/14).

HIGH SCHOOL

Ranked as the No. 15 national recruit by Softball America and No. 26 by Extra Inning Softball, Dayton was a three-sport athlete (softball, basketball and track) at Wylie H.S. A three-time Texas Sports Writers Association (TXSWA) Collin Street Bakery First Team 6A All-State selection (2017, 2018, 2019), she was also a two-time Texas 6A District Offensive Player of the Year (2017, 2018) as well as a 2016 5A District Freshman of the Year. As a senior in 2019, Dayton hit a staggering .602 with 68 hits and 50 stolen bases while leading her Wylie H.S. squad to a league title and to the fifth round of the UIL State Playoffs for the first time in school history. Dayton was also an all-area basketball player and competed on the track by participating in regionals in both the 4x400 and 200m events. She played club softball for the So Cal Choppers and head coach Dean Fausett.

PERSONAL

Daughter of Alan and Denise Dayton … Has four brothers, Nick, Sal, Anthony and Dominic … Plans to major in physiology with hopes to become a pediatric surgeon … In her free time, enjoys hanging out with family, drinking coffee and watching sports.

**Bio info entering 2022 courtesy of Arizona*

DAYTON'S SINGLE-GAME CAREER HIGHS

Hits	2	five times, last vs. Ole Miss (5/23/21)
RBIs	2	twice, last vs. Grand Canyon (4/14/21)
Runs	2	four times, last vs. Oregon State (3/27/21)
Doubles	1	three times, last vs. Ole Miss (5/23/21)
Home Runs	1	twice, last vs. New Mexico State (4/9/21)
Walks	2	vs. Colorado State (2/25/21)
Stolen Bases	3	vs. Long Beach State (2/14/20)

DAYTON'S CAREER STATS (AT ARIZONA)

Year	AVG	GP-GS	AB	R	H	2B	3B	HR	RBI	TB	SLG%	BB	HBP	SO	OB%	SF	SH	SB-ATT	PO	A	E	FLD %
2020	.302	20-15	43	13	13	1	0	1	3	17	.395	5	0	8	.375	0	1	10-10	17	1	1	.947
2021	.221	44-22	68	16	15	2	0	1	7	20	.294	6	0	14	.280	1	0	3-4	25	2	0	1.000
TOTAL	**.252**	**64-37**	**111**	**29**	**28**	**3**	**0**	**2**	**10**	**37**	**.333**	**11**	**0**	**22**	**.317**	**1**	**1**	**13-14**	**42**	**3**	**1**	**.978**

Transfer Bios

HAILEY DOLCINI

PITCHER
6-0 • Sr.-Tr. • R/R
Ferndale, Calif.
(Fresno State/Fortuna)

27

PRONUNCIATION: dohl-SEE-knee

*AS A SENIOR AT FRESNO STATE (2021)

Appeared in 31 games including 29 starts … Finished the season with a 22-5 record (No. 14 NCAA)… Pitched 23 complete games … Owned a 1.12 ERA (No. 11 NCAA) through 180.2 innings of work … Had two saves … Ranked No. 1 in the NCAA with 14 shutouts including two perfect games to record the 16th and 17th perfect games in program history … Dished 259 strikeouts (No. 13 NCAA) … Limited opposing batters to a .175 batting average … Had 13 games with 10 or more strikeouts … Named the Mountain West Conference (MW) Pitcher of the Year after leading the conference in ERA, opposing batting average, batters struck out, batters struck out looking and wins … Owned a 13-1 record and a 0.89 ERA in MW play … Tied the program record for most strikeouts in a seven-inning game with 18 in Fresno State's 6-0 victory over New Mexico on April 2 … Was in a league of her own, earning seven MW Pitcher of the Week awards which tied the MW record … Named a USA Softball National Collegiate Player of the Year Top 25 Finalist … Selected as an All-MW First Team and NFCA All-Region Second Team Selection ... Named a Softball America All-American Third Team.

AS A JUNIOR AT FRESNO STATE (2020 COVID-19 SHORTENED SEASON)

Pitched in 13 games with a team-high 10 starts ... Went 10-1 with one save, a 1.51 ERA and 77 strikeouts in 65.0 innings of work ... Threw a 15-strikeout no-hitter against Chicago on Feb. 21 ... Touted a marquee victory over No. 3 Texas ... Earned two MW Pitcher of the Week honors - The only player in the conference to earn multiple weekly awards.

AS A SOPHOMORE AT FRESNO STATE (2019)

Pitched in 30 games with a team-high 24 starts ... Went 17-7 with two saves, a 2.21 ERA, and .230 opposing batting average over 145.2 innings pitched ... Threw 13 complete games with seven complete-game shutouts and two shared shutouts ... Ranked second in the MW in strikeouts (139), wins (17), and opposing batting average (.230) ... Led the team in wins, shutouts, ERA, strikeouts, and innings pitched ... Earned All-MW second team honors going 6-5 with a save and a 3.32 ERA pitching in 13 conference games with nine starts ... Named MW Pitcher of the Week five times, the most weekly honors for a MW pitcher since former Bulldog Jill Compton earned the honor six times in 2015 ... Had a season-high 11 strikeouts vs. Loyola Marymount ... Tallied at least two strikeouts in every start and had five or more strikeouts in 17 appearances ... Had 139 strikeouts to just 50 walks, ranking third in the MW with a 2.78 strikeout to walk ratio ... The team was 18-6 in her 24 starts (18-4 during the regular season) ... Was 17-5 with a 1.59 ERA, .207 opposing batting average, and 130 strikeouts in 132.1 innings pitched in her 24 starts ... Went 12-1 with a 0.91 ERA in 15 appearances (13 starts) at home, striking out 85 and allowing just 11 earned runs over 84.2 innings pitched ... Totaled an 11-2 record with a 1.36 ERA in 17 appearances (15 starts) in non-conference games ... Defeated NCAA Tournament qualifier Boise State twice, tossing a three-hit shutout in the series opener and going six innings for the win in the series finale, allowing just four runs and seven hits while striking out 11 over 13.0 innings ... Held No. 1 UCLA to just one run over three innings pitched in her Fresno State debut in Hawaii ... Held her opponents to a .209 batting average with the bases empty ... Did not allow an earned run in 10 starts ... Earned saves against San Jose State and CSU Bakersfield ... Allowed just six stolen bases with four base runners caught stealing ... Had 17 putouts and four assists with no errors for a perfect 1.000 fielding percentage

AS A FRESHMAN AT UC RIVERSIDE (2018)

Played freshman season at UC Riverside in 2018 … NFCA All-Pacific Region third team … Earned All-Big West second team honors and was named to the All-Big West Freshman team … Pitched in 34 games with 26 starts … Went 15-9 with a 1.80 ERA over 159.2 innings pitched … Led the team and ranked third in the Big West in ERA … Totaled 117 strikeouts to just 61 walks and held opponents to a .195 opposing batting average … Hit only three batters, which led the Big West and ranked 27th in NCAA Div. I among all qualified pitchers … Threw a no-hitter on April 14, 2018 in a 6-0 win over CSUN, recording two strikeouts and walking four while throwing only 86 pitches in a seven inning no-hitter in the team's Big West opener … Tossed 46 consecutive scoreless innings March 3-March 24 with five straight scoreless starts … Threw seven scoreless innings while allowing just four hits in a 3-0 shutout win over MW champion Boise State on March 8 … Tied for the team lead with 15 complete games and five shutouts … Had a season-high eight strikeouts in two games … Earned consecutive Big West Pitcher of the Week honors

DOLCINI'S SINGLE-GAME CAREER HIGHS

IP	9.0	at Utah State (3/27/21)
Strikeouts	18	vs. New Mexico (4/2/21)

DOLCINI'S CAREER STATS (AT FRESNO STATE/UC RIVERSIDE)

Year	ERA	W-L	App	GS	CG	SHO	SV	IP	H	R	ER	BB	SO	2B	3B	HR	AB	B/Avg	WP	HBP	SFA	SHA
2018^	1.80	15-9	34	26	15	5/0	0	159.2	114	53	41	61	117	17	0	10	584	.195	3	3	4	11
2019*	2.21	17-7	30	24	13	7/2	2	145.2	126	57	46	50	139	21	1	13	549	.230	6	6	2	9
2020*	1.51	10-1	13	10	6	3/1	1	65.0	46	16	14	31	77	10	1	5	234	.197	1	5	1	1
2021*	1.12	22-5	31	29	23	14/0	2	180.2	113	35	29	34	259	12	1	13	646	.175	4	11	3	8
TOTAL	**1.65**	**64-22**	**108**	**89**	**57**	**29/3**	**5**	**551.0**	**399**	**161**	**130**	**176**	**592**	**60**	**3**	**41**	**2013**	**.198**	**14**	**25**	**10**	**29**

***at Fresno State ^at UC Riverside**

… Helped lead UC Riverside to a 38-24 overall record and a long run in the National Invitational Softball Championship (NISC) as the Highlanders defeated MW schools Nevada and UNLV (twice) and finished in second place.

HIGH SCHOOL

Four-time Humboldt Del Notre (HDN) league MVP, team champion, and All-Small Schools CA First Team selection at Fortuna High School ... Named to MaxPreps Small Schools All-America First Team as a senior … For her career she was 83-15 with a 0.56 ERA over 636.2 innings pitched … She totaled 1,176 strikeouts, averaging nearly two strikeouts per innings, and recorded a .121 opposing batting average … As a senior she went 23-2 with a 0.38 ERA, allowing just nine earned runs and totaling 345 strikeouts in 165 innings … Threw two perfect games during her senior season … Totaled 10 no-hitters, with seven as a senior and three as a junior … Named MaxPreps/NFCA Player of the Week three times ... Also hit .620 as a senior and .473 with 10 home runs and 88 RBIs total in her HS career … Named to Principal's Honor Roll all four years … Earned national recognition in USA Today as she started "K's for Kids Cancer" herself, raising and donating $10,000 to non-profits.

PERSONAL

Parents are Bobby and Kalynn Dolcini ... Has a younger sister, Camrin … Father, Bobby, played baseball at Cal Poly … Enjoys being outdoors and hanging out with friends and family.

**bio info courtesy of Fresno State*

Transfer Bios

LOU GILBERT

OUTFIELD
5-7 • Jr.-Tr. • L/R
Kansas City, Mo.
(Baylor/Staley)

12

*AS A SOPHOMORE AT BAYLOR (2021)

Found her home in left field as she started all 50 games for Baylor … Hit .327 as she combined power and speed with 20 extra base hits to go with 13 bunt singles … Put together a strong series at Iowa State as she was a triple away from the cycle in the series opener when she went 4-for-4 at the plate (4/23) … Led the team with 15 multi-hit games … NFCA All-Central Region Third Team … All-Big 12 Second Team … Academic All-Big 12 First Team.

AS A SOPHOMORE AT BAYLOR (2020 COVID-19 SHORTENED SEASON)

Used primarily at third base after starting a majority of her freshman season in center field … Tied with Maddison Kettler for the team lead with 27 hits … Recorded three three-hit games … Matched her 2019 total with seven multi-hit games … Hit her first career home run at Houston … Recorded a walk-off single against Texas State … Started the season with a hit in nine-straight contests, a career best.

AS A FRESHMAN AT BAYLOR (2019)

Started all 46 games she played in her first collegiate season ... Used primarily in center field ... Finished fourth on the team with a .269 batting average with 13 RBIs and three doubles ... Went 7-for-10 on stolen base attempts ... Second on the team with 21 walks ... Finished the year with seven multi-hit games ... Went 3-for-3 at the plate vs. Sam Houston State with two RBIs and two runs scored (2/15) ... Scooped up a grounder in center field and fired a throw to home plate to get the runner out vs. Southern Miss (2/15) … Big 12 Commissioner's Honor Roll (Fall & Spring) … Baylor Dean's List … Named to the Academic All-Big 12 Rookie Team.

HIGH SCHOOL

Played high school ball for the Stanley High School Falcons in Kansas City, Mo., for coach Kasey Martin ... 2018 PGF All-American ... Two-time All-State first team ... Ranked the No. 23 recruit in Extra Inning Softball Hot 100 ... Her school's career and single-season batting average record holder, hitting .559 over her prep career ... Set Missouri's statewide record for most consecutive hits at 24 ... Won the 2015 Missouri State Championship ... Set school records in runs scored (168), singles (149), triples (12) stolen bases (91) and career on-base percentage (.607) ... Served on a mission trip to an orphanage in Peru ... Played club ball for the DeMarini Aces (Kansas City) organization for coach Ryan Taylor.

PERSONAL

Parents are Jeff and Darcy Gilbert ... Has three siblings, Alli, Jordan and Jackson ... Majoring in Biology - Pre-Med.

**Bio info entering 2022 courtesy of Baylor*

GILBERT'S SINGLE-GAME CAREER HIGHS

Hits	4	at Iowa State (4/23/21)
RBIs	3	twice, last at BYU (4/2/21)
Runs	3	twice, last at Iowa State (4/23/21)
Doubles	2	at Texas Tech (3/28/21)
Home Runs	1	six times, last vs. Kansas (5/1/21)
Walks	3	vs. South Alabama (5/21/21)
Stolen Bases	2	twice, last vs. South Alabama (5/21/21)

GILBERT'S CAREER STATS (AT BAYLOR)

Year	AVG	GP-GS	AB	R	H	2B	3B	HR	RBI	TB	SLG%	BB	HBP	SO	OB%	SF	SH	SB-ATT	PO	A	E	FLD %
2019	.269	46-46	134	14	36	3	0	0	13	39	.291	21	1	18	.367	2	7	7-10	59	37	8	.923
2020	.391	24-24	69	11	27	3	1	1	9	35	.507	1	0	9	.400	0	1	3-4	8	31	3	.929
2021	.327	50-50	153	35	50	13	2	5	20	82	.536	21	2	18	.415	0	4	18-20	75	12	1	.989
TOTAL	**.317**	**120-120**	**356**	**60**	**113**	**19**	**3**	**6**	**42**	**156**	**.438**	**43**	**3**	**45**	**.394**	**2**	**12**	**28-34**	**142**	**80**	**12**	**.949**

Transfer Bios

LOGAN HULON

PITCHER
5-6 • So.-Tr. • R/R
Dripping Springs, Texas
(Houston/Dripping Springs)

45

PRONUNCIATION: HEW-lin

*AS A FRESHMAN AT HOUSTON (2021)

Made 25 appearances with 11 starts, registering four wins with a 3.65 ERA, two complete games, a save and 49 strikeouts over 76.2 innings of work (second on the team) … Picked up a complete-game, 7-2 triumph over Memphis (May 1) by allowing seven hits to go with a season-high five strikeouts … Scattered seven hits during a tough, 1-0 loss to USF (April 1) … Also posted two victories in relief over East Carolina (April 16-17) and a "W" out of the bullpen against Tulsa (May 8).

AS A FRESHMAN AT HOUSTON (2020 COVID-19 SHORTENED SEASON)

Led the Cougars with 11 appearances in the circle, resulting in a team-high 54.0 innings pitched, a mark that ranked 10th in the American Athletic Conference … Began her collegiate career tossing the program's 19th no-hitter against Valparaiso (Feb. 7), becoming the only player in conference history to no-hit an opponent in a debut … Finished the season with six wins and 58 strikeouts, both which sat inside the top 10 in The American … Tossed a team-high three shutouts on the season … Helped guide Houston to its first 11-game winning streak since 2011, posting a 4-0 record with a 1.52 ERA and 20 strikeouts during that stretch.

HIGH SCHOOL

Named the District 26-5A Pitcher of the Year in 2017 and 2018 … A 2017 Academic All-District honoree … Earned a spot in the TGCA All-Star game from 2017-18 … Holds a Marble Falls High School record with 300 strikeouts in the 2017 season … Transferred to Dripping Springs H.S. before receiving Texas Sports Writers second-team honors in 2018 … Finished her career at Dripping Springs holding the school record for most no-hitters in a season and a career … Suffered just two losses in the circle in 2018, where her 12 wins paced her squad to a spot in the area finals … Finished the 2018 campaign with an impressive ERA of 0.63 … Also competed for the Dripping Springs cross country team, where she won a district championship in 2018.

PERSONAL

Daughter of Tim and Shawna Hulon … Has a younger brother, Austin … Has career aspirations to work for the Houston Astros marketing department … Lists Jennie Finch as her biggest influence … Volunteers her time at nursing homes.

**Bio info entering 2022 courtesy of Houston*

HULON'S SINGLE-GAME CAREER HIGHS

IP	7.0	four times, last at Memphis (5/1/21)
Strikeouts	9	vs. Northwestern State (2/9/20)

HULON'S CAREER STATS (AT HOUSTON)

Year	AVG	GP-GS	AB	R	H	2B	3B	HR	RBI	TB	SLG%	BB	HBP	SO	OB%	SF	SH	SB-ATT	PO	A	E	FLD %
2020	.000	11-8	0	0	0	0	0	0	0	0	.000	0	0	0	.000	0	0	0-0	2	13	1	.938
2021	.000	25-11	0	0	0	0	0	0	0	0	.000	0	0	0	.000	0	0	0-0	3	20	1	.958
TOTAL	**.000**	**36-19**	**0**	**0**	**0**	**0**	**0**	**0**	**0**	**0**	**.000**	**0**	**0**	**0**	**.000**	**0**	**0**	**0-0**	**5**	**33**	**2**	**.950**

Year	ERA	W-L	App	GS	CG	SHO	SV	IP	H	R	ER	BB	SO	2B	3B	HR	BF	B/Avg	WP	HBP	SFA	SHA
2020	3.37	6-4	11	8	6	3/0	0	54.0	47	31	26	23	58	6	0	9	238	.227	3	3	1	4
2021	3.65	4-8	25	11	2	0/0	1	76.2	88	62	40	39	49	8	2	9	372	.282	17	10	1	10
TOTAL	**3.54**	**10-12**	**36**	**19**	**8**	**3/0**	**1**	**130.2**	**135**	**93**	**66**	**62**	**107**	**14**	**2**	**18**	**610**	**.260**	**20**	**13**	**2**	**14**

Freshman Bios

KATIE CIMUSZ

CATCHER/FIRST BASE
5-7 • Fr.-HS • R/R
Humble, Texas
(Atascocita)

44

PRONUNCIATION: CIH-muhz

TRAVEL BALL

For her Hotshots Fastpitch travel squad from 2018-20, Cimusz hit at a .417 clip with 38 doubles, seven triples, 28 HR's and 150 RBIs while helping guide the program to a 2020 Texas Fastpitch League Championship, a 2018 World Fastpitch Championship and a runner-up finish at 2020 ASA Nationals.

BEFORE TEXAS

Rated No. 12 (tie) in Extra Inning Softball's 2021 Elite 100 player rankings (No. 5 overall catcher), No. 28 in Softball America's Top 100 recruits and No. 39 in FloSoftball's Hot 100 Rankings, Cimusz ventured to the Forty Acres with an impressive resume in tow … She was tabbed as a 2021 NFCA All-South Central Region and a TXSWA 6A All-State Honorable Mention selection after hitting .473 with 19 doubles, seven HR's and 44 RBIs as a senior … Over her career, she batted .478 overall with 161 hits, 52 doubles, 10 triples, 32 HR's and 159 RBIs to go along with a .532 on-base percentage … Both a 2019 TGCA 6A All-State and 2018 TXSWA Collin Street Bakery 6A All-State choice, Cimusz was named to the all-tournament team while helping power Atascocita H.S. to the 2018 Texas Girls Class 6A State Championship with a 5-3 win over Canyon … During her 2020 junior campaign that led to a first-team all-district nod, Cimusz batted .621 with 18 extra-base hits, including eight HR's, and 32 RBIs … In her time at Atascocita, she also earned selections as the 2019 District 21-6A Utility Player of the Year, the 2018 District 21-6A Newcomer of the Year, picked up a 2018 Second Team All-Greater Houston choice and was a multi-time selection as the AHS Offensive Player of the Year.

PERSONAL

Daughter of John and Cathy Cimusz ... Has one sister, Alexa ... Cites hitting walk-off HR's in both the semifinal and final at the 2018 World Fastpitch Championship as her most memorable sports moment to date … Lists her Texas Class 6A State Championship ring as her most prized possession … Chose Texas over Texas Tech and Houston.

MYA HOLMES

OUTFIELD
5-11 • Fr.-HS • R/R
Texas City, Texas
(Texas City)

18

PRONUNCIATION: MY-uh

TRAVEL BALL

For her club program Impact Gold, Holmes helped her various squads to first place finishes at both the 18-U Triple Crown Nationals and 14-U USA Elite Select World Fastpitch Nationals, a second-place finish at the 16-U USA Elite Select World Fastpitch Nationals and third-place finishes at the 18-U Texas Fastpitch League and 12-U PGF Premier Division … During the summer of 2020, Holmes batted at a .415 clip with eight HR's, 51 RBIs and an .832 slugging percentage.

BEFORE TEXAS

Listed at No. 22 in FloSoftball's 2021 Hot 100 rankings, as the No. 1 overall outfielder and No. 24 overall in Extra Inning Softball's Extra Elite 100 and No. 46 on Softball America's Top 100 recruits list, Holmes hit .477 overall over her first three seasons at Texas City H.S. with 84 hits, 22 doubles, seven triples, 10 HR's and 62 RBIs … Holmes was a multiple-time 22-5A First Team All-District, all-county (2018, 2019) and academic all-district choice.

PERSONAL

Daughter of Michael and Mindy Holmes ... Has one sibling, Madison ... Cites winning the USA Elite Select World Fastpitch Nationals as her most memorable moment in sports to date … Her dad played basketball at Sam Houston State (1991-93) … Chose Texas over a list of schools that included Houston, LSU, Stanford, Kansas, Alabama and Texas A&M.

Freshman Bios

ASHTON MALONEY

OUTFIELD
5-9 • Fr.-HS • L/R
Liberty, Mo.
(Liberty)

7

PRONUNCIATION: muh-LOW-knee

INTERNATIONAL
Was named to the original roster for the USA Softball Under-18 Junior Women's National Team in June 2021.

TRAVEL BALL
As part of Aces Fastpitch, Maloney posted a .527 career batting mark with 107 hits, 69 runs, 18 doubles, six triples, a HR, 30 steals and 50 RBIs while helping her squad to a 2019 IDT Boulder Championship.

BEFORE TEXAS
A multiple-time Missouri Class 4 All-State, first-team all-conference, all-district and all-region selection, Maloney was rated at No. 7 (tie) in the Extra Inning Softball Extra Elite 100 rankings (No. 2 overall outfielder) and No. 64 in Softball America's Top 100 players listing … During her time at Liberty H.S., she batted .536 overall with 224 hits, 182 runs scored, 12 doubles, 18 triples, 13 HR's and 66 steals while posting a 1.280 OPS … Her finest season production-wise came in 2020 as Maloney hit .567 with program single-season records of 59 hits, 58 runs, nine triples, 12 HR's and a 23-game hitting streak … Off the diamond, Maloney played multiple soccer seasons at Liberty, including being part of the 2019 Missouri State High School Activities Association (MSHSAA) Class 4 Girls State Soccer Champions.

PERSONAL
Daughter of Scott & Jill Maloney ... Has one sister, Abigail ... Her grandfather (Greg Maloney) played football at both Missouri (1967-69) and Montana (1970-71), her uncle (Brian Maloney) played baseball at Southeast Missouri State (1991-95) and her cousin (Brenner Maloney) currently plays baseball at Missouri (2019-current) … Cites winning the 2019 Missouri Class 4 Soccer State Title as her most memorable moment in sports to date … Maloney only started playing softball because her dad told her that if she wanted to play soccer, she had to play both sports, and she grew to love it … Was a multiple-time Softball and Soccer Academic All-State selection at Liberty H.S.

VANESSA QUIROGA

UTILITY
5-10 • Fr.-HS • L/R
Corpus Christi, Texas
(Mary Carroll)

3

PRONUNCIATION: key-ROW-guh

TRAVEL BALL
With her Athletics Mercado travel squad, Quiroga put up a .442 average with 12 HR's while helping the team to a World Fastpitch Championship, a Triple Crown Southwest Nationals Gold Division title and to Premier Girls Fastpitch and Tulsa Elite events.

BEFORE TEXAS
A two-sport athlete in softball and volleyball at Mary Carroll H.S., Quiroga was ranked No. 142 in Extra Inning Softball's Class of 2021 Player Rankings … During her 2021 senior campaign, Quiroga was tabbed to the South Texas Preseason Large School Softball All-Star Team, to both the TXSWA and TGCA 5A All-State squads and to the All-South Texas First Team for the second time after batting .556 with seven HR's, 50 hits and 46 RBIs, while also posting 25 pitching wins, a 3.11 ERA and 143 strikeouts … A 2019 All South Texas First Team choice as well as the 2019 District 30-5A Most Valuable Player, Quiroga hit .436 as a junior with 17 extra-base hits, 26 RBIs and a 1.472 OPS while leading her team to its second-straight district title (2018, 2019) … During her sophomore campaign, she batted at a .439 clip with 43 hits, eight doubles and 23 RBIs, while going 24-10 in the circle with a 2.20 ERA, 13 shutouts and 202 K's, on the way to 2018 TXSWA 5A All-State Honorable Mention, District 30-5A Newcomer of the Year and All-South Texas Second Team honors.

PERSONAL
Daughter of Lauro and Beatriz Quiroga ... Has one sibling, Kassandra ... Her cousin Yulissa Hinojosa played softball at Southern Arkansas from 2017-2021, while another cousin, Estefi Hinojosa, currently plays volleyball at Trinity University … Chose Texas over UTEP, UNLV, UTSA and Texas A&M-Corpus Christi … Was a member of the National Honor Society (2020-21), the A-B Honor Roll and the 2017 President's Education Awards Program for Outstanding Academic Excellence (2017).

Freshman Bios

MIA SCOTT

INFIELD
5-5 • Fr.-HS • L/R
Angleton, Texas
(Angleton)

10

INTERNATIONAL

Was named to the original roster for the USA Softball Under-18 Junior Women's National Team in June 2021.

TRAVEL BALL

As a part of Texas Bombers Gold, Scott posted a .602 combined average with 97 hits, eight HR's, 51 RBIs and 66 stolen bases from 2018-2020 … During the 2020 Texas Fastpitch League (TFL) fall campaign, she helped Bombers Gold to the fall championship by hitting .634 with 45 hits, a .690 on-base percentage, 17 extra-base hits and 19 RBIs while also swiping 51 bases.

BEFORE TEXAS

Ranked No. 7 (tie) in the Extra Inning Softball Extra Elite 100 (No. 5 overall infielder), No. 21 in FloSoftball's Hot 100 and No. 57 in Softball America's Top 100 players listing, Scott headed to Texas as a two-sport athlete (softball, volleyball) out of Angleton H.S. … During her 2021 senior softball season, she hit .706 with 48 hits, 20 doubles, six HR's and 41 RBIs to finish her interscholastic career with a .607 overall average, 190 hits, 136 runs and 72 extra-base hits … A 2019 TGCA All-State and TXSWA Honorable Mention All-State selection, Scott batted .574 with 46 runs scored, four HR's, 35 RBIs and a .621 on-base percentage while helping power Angleton to the 2019 Texas Girls Class 5A State title with an 8-1 win over Corpus Christi Calallen … A member of the 5A State Championship All-Tournament Team, she also earned All-Southern Brazoria County Offensive Player of the Year and District 24-5A First Team accolades … In 2018, Scott was named the District 27-5A Newcomer of the Year and All-Southern Brazoria County after batting .566 with 64 hits, 35 runs scored, six HR's, 43 RBIs and a .595 OBP.

PERSONAL

Daughter of Garvin and Cassandra Scott ... Has five siblings, Gerard, Alyssa, Laila, Gabby and Caden ... Her brother Gerard played football briefly at Arkansas Tech & Angelo State … Cites winning a state championship at McCombs Field as her most memorable moment in sports to date … Chose Texas over a list of schools that included Alabama, Florida, Texas A&M, Minnesota, Oregon, Penn State, Oklahoma State, Houston, Arkansas and Tennessee … Started playing softball at four years old after a brief stint with cheerleading.

SOPHIA SIMPSON

PITCHER
5-10 • Fr.-HS • R/R
Mont Belvieu, Texas
(Barbers Hill)

99

TRAVEL BALL

The right-hander went 4-1 with a 0.18 ERA and 28 K's over 32 innings in helping her Texas Bombers Gold squad to the 2019 Premier Girls Fastpitch 16-U Premier Nationals Championship Game … For her efforts, she was also named to the 2019 PGF Premier Nationals All-Tournament Team … During the 2019 summer travel ball campaign, Simpson posted a 1.20 ERA with 142 K's over 109 innings of work.

BEFORE TEXAS

A standout in-state pitching prospect, Simpson was listed at No. 4 overall (No. 2 overall pitcher) in Extra Inning Softball's Extra Elite 100 as well as No. 9 in Softball America's Top 100 player rankings … During a senior season run with Mont Belvieu (42-2 record) to the 2021 5A Texas State Championship and a No. 1 final ranking in the MaxPreps Top 25, Simpson registered a perfect 21-0 record, a 0.18 ERA and 271 strikeouts over 119 innings pitched while allowing just 36 total hits and three earned runs … She struck out 14 while earning Most Valuable Player honors during the state championship game as Mont Belvieu topped Aledo, 4-1 … For her 2021 season efforts, she was named a MaxPreps Co-National Player of the Year as well as the Texas Gatorade Player of the Year, the All-Greater Houston Softball Pitcher of the Year and Texas Girls Coaches Association (TGCA) All-State … Simpson recorded a miniscule 0.16 ERA as a junior while striking out 104 batters in 42 frames … As a sophomore, she helped her squad to the 5A Texas State Tournament Regional Finals while posting 141 strikeouts over 67 innings of work.

PERSONAL

Daughter of Cory and Susan Simpson ... Has one sibling, Dalton ... Her father played baseball at Southwest Mississippi (1997) and then as part of the Atlanta Braves minor league system (1998-2001), while her mom played softball at Alvin Community College (1999) and Southeastern Louisiana (2000-02) … Says her biggest inspiration in softball is to be better than her mom and beat her records regardless of where she plays … Cites former Texas legends Cat Osterman and Christa Williams, former Washington ace Danielle Lawrie and her mom, Susan, as her favorite athletes.

Head Coach Mike White

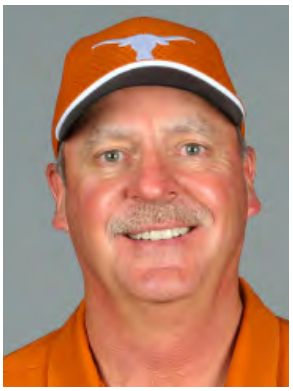

Overall Record: 548-145-1 (.790)
Record at Texas: 113-34 (.769)
Fourth season at Texas overall
(13th season as a varsity coach)

College _____ Mount Mercy College, 1989

After building the University of Oregon's softball program into a consistent national power from 2010-18, Mike White was named Head Softball Coach at The University of Texas on June 25, 2018, by Vice President and Athletics Director Chris Del Conte. White holds a 548-145-1 overall record over 12 combined seasons and has led his teams to at least an NCAA Super Regional berth in all 11 possible chances during his career as a head coach (no 2020 NCAA Tournament due to the COVID-19 pandemic).

Through his first three years at Texas, White has put together a 113-34 overall record while guiding the Longhorns to consecutive NCAA Super Regional berths (2019 & 2021). During his stint in charge of the Longhorns program, White has had three NFCA All-Americans, six Softball America All-Americans, 10 NFCA All-Central Region and 12 All-Big 12 Conference selections.

The 2021 campaign saw the Burnt Orange & White set numerous program offensive records on the way to a 43-14 overall record, a No. 12 final ranking and a berth in the NCAA Stillwater Super Regional. The program put up school records in team batting average (.342 - third in NCAA Division I), slugging (.561 - seventh NCAA) and on-base percentage (.419 - fourth NCAA) and top five single-season school marks for hits (512 - third NCAA), doubles (79), RBIs (338) and HR's (78). Junior second baseman Janae Jefferson was named a NFCA (third time) and Softball America Third Team All-American, while seven Longhorns were named to the various NFCA All-Region and All-Big 12 Conference squads.

During the abbreviated 2020 campaign, that was canceled in March because of the COVID-19 pandemic, White led UT to a 24-3 overall record as well as to the program's first No. 1 national ranking in any regular-season poll since 2006 (Softball America - March 3) and to the first No. 1 final poll finish in school history (Softball America - March 24 - final release). Senior pitcher Miranda Elish was named *Softball America's* Shortened Season National Player of the Year, Elish and Jefferson were both tabbed as *Softball America* Shortened Season All-Americans and Texas' offense led all of NCAA Division I in team batting average (.376) and total doubles (62). Texas also ranked in the NCAA Division I national top 10 in doubles-per-game (2nd – 2.30), on-base percentage (3rd - .450), solo shutouts (4th – 10), slugging percentage (5th – .597), won/loss percentage (6th – .889) and scoring (8th – 7.37). During the season, UT rallied for eight come-from-behind wins, went 5-1 against ranked teams (including beating the top two teams in the nation in consecutive games for the first time in school history – No. 1 UCLA & No. 2 Washington) and scored more runs over the first 27 games (199) than any squad in program history.

White wasted no time putting his stamp on the Texas program during his first season at the helm in 2019, leading the Longhorns to a 46-17 record (a 15-win improvement from the 2018 campaign), a No. 10 final ranking in the ESPN.com/USA Softball poll (No. 11 in the USA Today/NFCA ranking) as well as the first NCAA Regional title and NCAA Super Regional appearance for the Burnt Orange & White since 2013. He mentored three *Softball America* All-Americans, pitchers Miranda Elish & Shealyn O'Leary as well as second baseman Janae Jefferson, a pair of NFCA All-Americans (Elish & Jefferson), three NFCA All-Central Region inclusions (Elish, Jefferson & catcher Mary Iakopo) and five All-Big 12 selections (Elish, Jefferson, Iakopo, O'Leary and outfielder Kaitlyn Washington). From a pitching standpoint, Elish completed the season with 18 wins, led the Big 12 with 11 solo shutouts and finished second in the league with 226 strikeouts. O'Leary was the NCAA Division I statistical champion in ERA at 0.65, was named *Softball America's* National Freshman Pitcher of the Year and was a top 10 finalist for the NFCA National Freshman of the Year award.

During his nine years at the helm of the UO program, White registered a 435-111-1 (.796) overall record, while guiding Oregon to five Women's College World Series appearances and nine straight NCAA Super Regional appearances to go along with five Pac-12 Conference titles in a six-year stretch, including four in a row from 2013-16, and to five 50-plus win seasons. He led the Ducks to five of the program's six overall WCWS berths (2012, 2014, 2015, 2017 and 2018) and to the school's first ever NFCA No. 1 ranking in 2014 (also reached No. 1 in the polls in 2015 & 2018). Along the way, he tutored 22 NFCA All-Americans, 56 NFCA All-Region selections, 50 All-Pac-12 honorees, five Pac-12 Pitchers of the Year, two Pac-12 batting champions, three Pac-12 Freshmen of the Year and one Pac-12 Defensive Player of the Year.

During the 2018 campaign, Oregon posted a 53-10 overall record while winning the Pac-12 title, earning the No. 1 national seed for the NCAA Tournament and advancing to the WCWS. The Ducks finished the season third in NCAA Division I in winning percentage (.841), fifth in earned run average (1.38), seventh in team batting average (.322), ninth in home runs-per-game (1.24) and 10th in scoring (6.11).

In all, four players reaped 2018 NFCA All-American accolades as catcher Gwen Svekis, pitcher Megan Kleist, pitcher Elish and third baseman Jenna Lilley all were named to the prestigious squads. Elish (25-2 pitching record) and Kleist (21-7) both posted more than 20 wins and finished the campaign at 12th and 17th in the nation in ERA, respectively. Svekis hit a team-leading 17 home runs and rated in the national top 20 for RBIs (60), while Lilley batted .363 with a squad-best 14 doubles, five homers and 41 RBIs.

In 2017, Oregon reached 50 wins for the fourth time in program history and the third time under White. The Ducks also advanced to the Women's College World Series for the fourth time. Under White's guidance, the Ducks used one of the top pitching staffs in the country to reach the WCWS semifinals. Oregon's 1.41 team ERA was the eighth-best in UO history. Oregon opened the 2017 season with 35 straight wins, matching the NCAA record shared by UCLA.

The Ducks won a fourth straight Pac-12 title in 2016 and White was rewarded with his third Pac-12 coach of the year honor. He guided the Ducks to an 80-15-1 record in Pac-12 play during the four-year winning streak, losing just two league series. Under the former pitcher's guidance, lefty Cheridan Hawkins was named Pac-12 pitcher of the year in 2016, her third straight year taking home the honor. No other pitcher in the long and storied history of the Pac-12 had won the award more than twice. In 2016 the Ducks swept rival Washington for a second straight season and shut out Arizona over a three-game series for the first time in the Wildcats' history. Oregon hit a NCAA-best .353 in 2016 and also led the Pac-12 with a 2.14 team ERA.

White guided Oregon to its third straight Pac-12 title in 2015 and a program-record 21 conference victories. The Ducks remained a perfect 18-0 in regional games and advanced to their sixth straight Super Regional under White. Oregon made its third Women's College World Series appearance in the last four years. The Ducks visited their third WCWS under White in 2015. The Ducks won their third straight

Head Coach Mike White

Pac-12 title after going 21-3 in league play and 51-8 overall. Oregon closed out old Howe Field with a super regional sweep of NC State before moving on to Oklahoma City for the third time in four seasons.

Oregon had a magical run in 2014, as White guided the Ducks to their most successful season in program history with a 56-9-1 record and 20-3-1 Pac-12 mark. Oregon won a program-record 56 games in 2014 while advancing to the WCWS for the third time in program history. The Ducks were the No. 1 team in the nation for the first time in program history as well and held on to the No. 1 ranking in both the NFCA poll and USA Softball poll for the final seven weeks of the regular season. Oregon ended the year ranked No. 3 in both polls after advancing to the semifinals of the WCWS. White was named Pac-12 Coach of the Year for the second straight season after leading the Ducks to their second consecutive Pac-12 title. Oregon did not lose a Pac-12 series in 2014, with a 1-1-1 draw against then No. 3 Arizona State the closest the Ducks came to defeat. Oregon swept Stanford, Oregon State and California but the biggest in 2014 was the program's first ever sweep of Washington, which ranked No. 5 at the time. The Ducks didn't sweep No. 1 ranked UCLA, but taking 2-of-3 from the Bruins pushed the to No. 1 in the nation for the first time ever. Individually, White saw senior third baseman Courtney Ceo lead the nation in batting average at .493 in 2014 as she also became the all-time UO career leader in hits (288) and runs scored (193).

In 2013, the Pac-12 Coach of the Year led Oregon to its first-ever Pac-12 title, its second-highest overall win total (50), and its best rankings in both coaches polls (No. 3) in the regular season's final edition. UO advanced to its fourth straight Super Regional appearance (and fourth ever), and were 16-0 at home at Howe Field during the regular season. Overall on the season, Oregon sported a 17-10 mark vs. top-25 foes and a 28-10 ledger vs. NCAA Tournament qualifiers. Team-wise, Oregon led Pac-12 rankings in stolen bases (82), lowest ERA (1.64), lowest opponent batting average (.192), batters struck out (456), fewest hits allowed (283) and fewest walks allowed (96). Three Ducks led Pac-12 individual categories - Janie Takeda (batting, .442; stolen bases, 31; hits, 92), Alexa Peterson (.527) and Cheridan Hawkins (saves, 6; games finished, 19; lowest opposing batting average, .128; games in relief, 20). In national rankings, UO stood top 15 in six categories - win-loss percentage (fourth, .845), ERA (fifth, 1.58), slugging (sixth, .538), batting (ninth, .332), home runs (12th, 1.36 per game) and scoring (13th, 6.31 runs per game). Fueled by one of the nation's most powerful teams, the squad combined for 80 homers – nine better than the previous school record – and also set school season bests for batting (.329), runs (366) and slugging (.526).

In 2012, UO registered its second-ever Women's College World Series trip. Oregon racked up its then-second-most wins ever (45), and ended the season ranked a best-ever fifth nationally in both the NFCA and USA Softball polls. The Ducks ranked top 25 all season long after being tabbed No. 14 in both preseason editions (and part of a streak of 42 straight weeks since 2010). In the postseason, UO opened regional play with a 3-0 mark for the third straight year (and successfully hosted its first ever postseason tilts in Eugene). A week later, the Ducks logged their first-ever NCAA Super Regional victories en route to a 2-1 mark and upset at #6 seed Texas. In its first trip in 24 years to the ASA Hall of Fame Stadium in Oklahoma City, #11 seed Oregon beat #5 seed Tennessee in the WCWS, while its other hard-fought losses came to #1 and #3 seeds California and Arizona State. Afterwards, two Ducks - Samantha Pappas and Alexa Peterson - were honored to the All-WCWS Team for their impressive stats.

In 2011, the Ducks polished off another strong season with its second straight year-ending No. 14 national ranking. Earlier in the campaign, UO made its second straight and all-time Super Regional trip after it scored its then-best Pac-12 Conference finish and record (third-tie, 11-10). UO won nine of its last 12 league tilts and claimed its last four Pac-12 series. The Ducks took three-game sets from No.

THE WHITE FILE

Overall Record: 548-145-1 (.790)

Fourth season at Texas (13th as varsity coach - nine years at Oregon)

Coaching Career

Head Coach, The University of Oregon, 2010-18
Assistant Coach, The University of Oregon, 2003-04
~ 54-25 NCAA postseason record (34-2 in regionals, 14-14 in supers, 6-9 at WCWS)
~ Has reached NCAA Super Regionals in all 11 possible opportunities as a head coach

Texas Coaching Highlights

~ 2019 & 2021 NCAA Austin Regional champion
~ 2021 NCAA Stillwater Super Regional participant
~ 2019 NCAA Tuscaloosa Super Regional participant
~ Three NFCA All-Americans & six *Softball America* All-Americans
~ 2020 *Softball America* Shortened Season National Player of the Year (Elish)
~ 2019 NCAA Division I ERA champion - Shealyn O'Leary (0.65)
~ *Softball America* National Freshman Pitcher of the Year (O'Leary)
~ 10 NFCA All-Central Region selections
~ 12 All-Big 12 Conference selections
~ 33 Academic All-Big 12 selections
~ Final 2020 rankings of No. 3 in NFCA, No. 3 in USA Softball & No. 1 in *Softball America*

Oregon Coaching Highlights

~ Five NCAA Women's College World Series appearances
~ Five Pac-12 Conference regular-season titles
~ Four-time NFCA Pacific Region Coaching Staff of the Year (2013, 2014, 2017, 2018)
~ Three-time Pac-12 Conference Coach of the Year (2013, 2014, 2016)
~ Led Oregon to the school's first No. 1 ranking in 2014 (also reached No. 1 in 2015 & 2018)
~ Five 50-plus win seasons and nine straight NCAA Super Regionals
~ 22 NFCA All-America selections and 56 All-Region selections
~ 50 All-Pac-12 Conference honorees
~ Five Pac-12 Conference Pitchers of the Year
~ Two Pac-12 Conference batting champions
~ Three Pac-12 Conference Freshmen of the Year
~ One Pac-12 Conference Defensive Player of the Year
~ Three Academic All-Americans and 12 Pac-12 Conference All-Academic selections

Playing Career

~ 2000 Team USA - Bronze Medal at the World Championships (went 2-0 with a 0.89 ERA and 19 strikeouts)
~ 1999 Team USA - Silver Medal at the Pan Am Games (went 3-2 with a 0.68 ERA and 35 strikeouts)
~ Helped the New Zealand National Team to two gold medals, three silver medals and one bronze in four events
~ Inducted in the International Softball Congress (ISC) Hall of Fame

Head Coach Mike White

12 UCLA and No. 10 Stanford for the first time since 2005 and 2007, claimed its first Civil War sweep of Oregon State since 1994, and took a series from eight-time national champion Arizona for only the third time in the rivalry dating back to 1984.

In 2010, an ESPN national audience watched the upstart Ducks claim their first-ever Super Regional bid to cap an amazing campaign. The Ducks shocked the NCAA Tournament's eighth seed, Georgia Tech, with 11-2 and 4-3 eight-inning regional wins on the Yellow Jackets' own turf to advance to Columbia, Mo., to play seventh-seeded Missouri in Supers.

A well-known quantity throughout the softball world as both a coach and former pitching standout for U.S. National Teams, White followed up a previous two-year stint as an Oregon assistant coach (2003-04) by taking over as the head coach of the Oregon program prior to the 2010 campaign.

A standout during his own fastpitch playing career, White was a top pitcher on U.S. National Teams before retiring in 2007. A native of New Zealand, he became an American citizen in 1994 and helped guide Team USA to a bronze medal at the 2000 World Championships, going 2-0 with a 0.89 ERA and 19 strikeouts. In 1999, he posted a 3-2 mark with a 0.68 ERA and 35 K's in helping the United States to a Pan American Games silver medal. He also helped New Zealand to two gold medals, three silver medals and one bronze in four events. For his efforts, White was inducted into the International Softball Congress (ISC) Hall of Fame.

The Wellington, New Zealand, native earned a Bachelor of Arts degree in marketing and management from Mount Mercy College (Cedar Rapids, Iowa) in 1989. He is married to the former Lisa Revers, and the couple have three daughters: Nyree, Kenzie and Sidney.

Assistant Coach Steve Singleton

Third season at Texas

College __ Southern New Hampshire, 2014

On July 1, 2019, Texas head coach Mike White announced the addition of Steve Singleton as an assistant coach on the Longhorns staff.

A former shortstop and second baseman with the Minnesota Twins organization of Major League Baseball, Singleton possesses 15 combined years of college and pro playing and coaching experience.

The Longhorns continued their offensive success under Singleton's tutelage into the 2021 campaign as the Burnt Orange & White established numerous program offensive records on the way to a 43-14 overall record, a No. 12 final ranking and a berth in the NCAA Stillwater Super Regional. The squad set school marks for team batting average (.342 - third in NCAA Division I), slugging (.561 - seventh NCAA) and on-base percentage (.419 - fourth NCAA) while putting up top five single-season totals for hits (512 - third NCAA), doubles (79), RBIs (338) and HR's (78).

Singleton wasted no time making his impression felt through his work with the offense as part of the Longhorns' staff during the COVID-19 pandemic-abbreviated 2020 campaign. Texas put up a 24-3 record, tied for the third-best 27-game start in school history, and reached No. 1 in the *Softball America* poll while leading the nation in team batting average (.376) and total doubles (62). UT also ranked in the NCAA Division I national top 10 in doubles-per-game (2nd – 2.30), on-base percentage (3rd - .450), solo shutouts (4th – 10), slugging percentage (5th – .597), won/loss percentage (6th – .889) and scoring (8th – 7.37). UT rallied for eight come-from-behind wins, went 5-1 against ranked teams (including beating the top two teams in the nation in consecutive games for the first time in school history – No. 1 UCLA & No. 2 Washington) and scored more runs over the first 27 games (199) than any squad in program history.

He spent two seasons (2017, 2018) as the hitting coach of the Fort Myers (Fla.) Miracle (High Single A) and was originally contracted to be the hitting coach for the Pensacola (Fla.) Blue Wahoos (AA) in 2019 before deciding to accept the open assistant coach role with the Longhorns. He served as the U.S. hitting coach for the 2018 MLB All-Star Futures Game and spent time with the Twins during 2019 Spring Training, working with hitters, infielders and outfielders. During his stint as a minor league coach, he helped developed top Twins MiLB prospects Royce Lewis, Alex Kirilloff and Brent Rooker.

Singleton helped guide the Miracle to the 2018 Florida State League title by developing player routines, working to implement data-driven approaches to expedite player development and with players on their process, mental game and mindset. He also prepared daily opposing pitching and hitting scouting reports for both the manager and position players, built player development plans in collaboration with staff and front office, helped in Major League Spring Training with batting practice, cage work and in the dugout, assisted the organization in player movement, evaluation and placement of higher-level prospects and served as interim MiLB manager when required.

THE SINGLETON FILE

Coaching Career

~ Assistant Coach, The University of Texas, 2019-
~ Hitting Coach, Fort Myers Miracle, 2017-18
~ Hitting Coach, MLB All-Star Futures Game, 2018
~ Coach, Gulf Coast League Twins, 2016
Assistant Coach & Recruiting Coordinator, Florida SouthWestern State College, 2015

Playing Career

~ 11th round MLB draft pick - Minnesota Twins
~ Three-time MiLB All-Star (2008, 2009, 2010)
~ 2009 Arizona Fall League & 2010 invite to MLB Spring Training
~ Led the Appalachian League in batting average (.340) and triples (five) in 2006
~ Led the Eastern League with 43 doubles in 2010
~ Played collegiately at the University of San Diego

Prior to his time with the Miracle, Singleton led all offensive development for the rookie level Gulf Coast League Twins (Fort Myers, Fla.) in 2016. With the squad he served as both a first- and third-base coach, worked with infielders on daily skill development, helped implement and teach the system, plays, ideology and culture of a MLB club to entry level minor league players and helped the front office and minor league staff implement organizational objectives.

At the collegiate level, Singleton was previously an assistant coach and recruiting coordinator at Florida SouthWestern State College (Fort Myers, Fla.) from Jan.-Dec. 2015. During his brief time with the program, he worked to land a recruiting class that consisted of four eventual MLB draft picks and 10 NCAA Division 1 transfers. Besides recruiting efforts, he was also in charge of hitting development and theory as well as infield/outfield defense. He ran the team's speed and agility programs, handled all budgeting, travel planning and expenses, assisted with scheduling, supervised weight training sessions and handled camp scheduling and marketing while also coaching first base on game days.

Singleton served as the Vice President of Baseball Operations for Scout Sports (Sealy, Texas) in 2014, where he ran the scout baseball division, a high school recruiting, video and showcase company. He also spent time in 2013 as the hitting and head infield instructor for Baseball Rebellion (Durham., N.C.), providing one-on-one private instruction that included extensive video breakdown while handling sales, marketing and advertising to reach new clientele.

An 11th round draft pick out of the University of San Diego (2006), Singleton played in 654 career games from rookie to AAA level as a shortstop and second baseman in the Twins organization. He registered a .282 career batting average, while earning three Minor League All-Star nods (2008, 2009, 2010), was a 2009 Arizona Fall League participant and received a 2010 invite to MLB Spring Training. He led the Appalachian League in both batting average (.340) and triples (five) during the 2006 campaign and topped the Eastern League, while tying for second in MiLB, in doubles (43) in 2010.

Singleton began his scholastic career at the University of San Diego before leaving school early when drafted by the Twins. He eventually went on to earn both a bachelor's degree in sports management (2014) and a master's degree in athletic administration (2017) from Southern New Hampshire University. He has two sons, Stephen and Mathew.

Assistant Coach Megan Bartlett

Second season at Texas

College _____ Notre Dame, 2005

Texas head softball coach Mike White announced on June 26, 2020, that former Ball State head coach Megan Ciolli Bartlett was venturing to the Forty Acres to join his staff as an assistant coach with the Longhorns.

As the head coach at Ball State for five seasons (2016-20), Ciolli Bartlett led the program to a 141-108 overall record (.567) while registering three consecutive 30-win seasons from 2017-19. Over that stretch, she helped guide the Cardinals to the 2018 Mid-American Conference (MAC) West Division title with that season's 37 victories marking the fourth-most wins in a single season in program history.

In her first campaign on the Forty Acres, Bartlett helped guide Texas to a 43-14 overall record, a No. 12 final ranking and a berth in the NCAA Stillwater Super Regional. The squad set program records for team batting average (.342 - third in NCAA Division I), slugging (.561 - seventh NCAA) and on-base percentage (.419 - fourth NCAA) while putting up top five single-season totals for hits (512 - third NCAA), doubles (79), RBIs (338) and HR's (78).

During the COVID-19 pandemic-abbreviated 2020 campaign, Bartlett's Ball State squad registered an 18-9 overall record while rating highly in the NCAA Division I team statistics for on-base percentage (26th - .405), scoring (32nd - 6.2), OPS (32nd - .908), HR's-per-game (35th – 1.07), slugging percentage (35th - .503) and team ERA (37th – 2.22).

Over her five years in charge of the Ball State program, Bartlett mentored four National Fastpitch Coaches Association (NFCA) All-Great Lakes Region selections, outfielder Rachel Houck (second team), designated player Madison Lee (second team), pitcher Nicole Steinbach (third team) and infielder Stacy Payton (third team). She also had players earn a combination of 12 All-MAC or All-MAC Freshman Team honors and 29 Academic All-MAC accolades to go along with six MAC Distinguished Scholar Athlete inclusions.

Bartlett began her coaching career as a graduate assistant coach at Loyola University Chicago (2005-07), where she was part of the 2007 Horizon League Coaching Staff of the Year while helping her squad to the league's regular season title.

From there, she moved on to become an assistant coach at Northern Illinois (2007-12), working with infielders and outfielders while also serving as the recruiting coordinator, offensive coordinator and camp coordinator. During her stay at NIU, she guided Huskies hitters to multiple single-season records and helped tutor the squad to top 40 national rankings in 2011 in doubles (2nd – 1.81), batting average (24th - .312), scoring (33rd – 5.49) and slugging percentage (39th - .461).

After spending a single campaign at DePaul as a volunteer assistant coach for the 2014 Big East regular season and tournament champions (44-11), Bartlett moved on to become an assistant coach at Purdue (2014-15). During the 2015 season with the Boilermakers, she served as the team's defensive coordinator, helping the squad improve its team fielding percentage from 10th (.956) all the way to third in the Big 10 (.970).

As a professional softball player, Bartlett was a part of two regular season National Pro Fastpitch (NPF) championship teams (2005-06) with the Chicago Bandits.

Collegiately, Bartlett was a four-year letter winner at Notre Dame (2002-05), helping power the Irish to four NCAA Regional appearances, four Big East regular season championships and two Big East Tournament titles. A two-time NFCA All-American (2004, 2005), she captained the 2005 squad to a 46-15 mark while helping secure the program's first-ever NCAA Regional home contests.

The 2004 Big East Player of the Year, Bartlett completed her playing career at Notre Dame as the program's leader in hits (284) and stolen bases (76), while finishing in the top five in batting average (second - .368) and runs scored (second – 161). She also finished ranked in the UND career top 10 in doubles (ninth – 37), triples (seventh – 9), HR's (ninth – 13) and RBIs (10th – 101).

Prior to her collegiate career, the Terre Haute, Ind., native was a three-sport standout in softball, basketball and soccer at North Vigo High School. Following her senior year in 2001, Bartlett was named Indiana Miss Softball as well as the Indiana Gatorade Player of the Year.

Bartlett graduated from the University of Notre Dame with a bachelor's degree of business administration in managerial consulting in 2005. She completed her master's of business administration in healthcare administration at Loyola University Chicago in 2007 and went on to earn a juris doctor from Northern Illinois in 2012.

A licensed attorney in the state of Illinois, she is married to Mike Bartlett, a former professional hockey player, and has two daughters, Vivian and Maren.

THE BARTLETT FILE

Coaching Career

~ Assistant Coach, The University of Texas, 2021-
~ Head Coach, Ball State University, 2015-20
~ Assistant Coach, Purdue University, 2014-15
~ Vol. Assistant Coach, DePaul University, 2013-14
~ Assistant Coach, Northern Illinois University, 2007-12
~ Graduate Assistant Coach, Loyola University Chicago, 2005-07

Ball State Coaching Highlights

~ 141-108 (.567) overall record
~ 2018 Mid-American Conference West Division champs
~ Three straight 30-win seasons (2017-19)
~ Four NFCA All-Great Lakes Region selections
~ 12 All-MAC or All-MAC Freshman Team selections
~ 29 Academic All-MAC selections
~ Six MAC Distinguished Scholar-Athlete selections

Playing Career

~ Won two NPF titles with the Chicago Bandits (2005-06)
~ Was a four-year softball letterwinner at the University of Notre Dame (2002-05)
~ Helped Notre Dame to four NCAA Regional appearances, four BIG EAST regular-season titles and two BIG EAST Tournament crowns
~ Finished as Notre Dame's leader in hits (284) and stolen bases (76), while finishing in the top five in batting average (second - .368) and runs scored (second – 161). She also finished ranked in the UND career top 10 in doubles (ninth – 37), triples (seventh – 9), HR's (ninth – 13) and RBIs (10th – 101)

Volunteer Assistant Coach Nicole Parnell

First season at Texas

College _____ Texas Woman's, 2018

THE PARNELL FILE

Coaching Career
~ Volunteer Assistant Coach, The University of Texas, 2021-
~ Graduate Assistant Coach, Hardin-Simmons University, 2018-20

Playing Career
~ Played at St. Edward's University & Texas Woman's University
~ Combined to start 157-plus games an an outfielder
2017 NCAA South Regional Champion

Texas head softball coach Mike White announced on Sept. 9, 2021, the hiring of Nicole Parnell as a volunteer assistant coach for the Longhorns program.

Parnell served as a Player Development Coordinator for Texas Blaze Fastpitch, working primarily with Texas Blaze United's 14U, 16U, and 18U national teams and their prospective collegiate players.

Parnell also ran her own business as a slapping and outfield specialist in which she hosted lessons, clinics and team consultations. She was an intern at HitForth, a tech-centric, movement analysis and exclusive membership baseball hitting facility in Austin, Texas, where her primary duties were to assess and work with baseball players while developing experience in using HitTrax, Blast Motion, K-Vest, movement screening and Driveline Traq.

Parnell served two seasons as a graduate assistant softball coach at Hardin-Simmons University (NCAA-DIII) from 2018-2020. During her stint at HSU, she was in charge of directing outfielders, slappers, baserunning and analytics. She was part of a staff that took Hardin-Simmons from a 1-37 overall mark in 2018 to a 21-23 record in 2019. That 2019 campaign included a top-four regular-season league finish as well as a third-place finish at the 2019 American Southwest Conference (ASC) Tournament as the HSU coaching staff earned ASC Co-Coaching Staff of the Year honors.

Parnell played softball at both St. Edward's University and Texas Woman's University, where she combined to start over 157 games as an outfielder. During her senior season in 2017, TWU won the NCAA South Central Regional Championship and advanced to a NCAA Super Regional.

A native of Austin, Texas, Parnell graduated from Hardin-Simmons University in June 2020 with a master's in Sport Business. She previously graduated from Texas Woman's University in May 2018 with a bachelor's in marketing and a minor in business administration.

Director of Operations Keely McMillon

Second season at Texas

College _____ Liberty, 2011

Keely McMillon is entering her second season as the Director of Operations for Texas Softball in 2021.

The Vermontville, Michigan, native ventured to the Forty Acres after serving as the Director of Softball Operations at the University of Iowa from 2017-2020.

Prior to that McMillon spent four years (2013-16) as the Director of Operations for Olympic Sports at Liberty University, working with softball, volleyball, women's tennis and swimming & diving. Her responsibilities included arranging all travel for her four sports, including hotels, buses and flights. She also assisted her programs with the scheduling of official visits, including travel arrangements, host money requisitions, itinerary preparation and submission of official visit information. McMillon coached softball in 2012 at Heritage High School in Lynchburg, Va.

A standout catcher at Liberty from 2008-11, McMillon was a four-year starter and helped power the Flames to the 2011 Big South Conference title. As a senior, she was selected to the All-Big South Conference First Team and was a second team VaSID All-State choice. For her efforts in the 2009 Big South Conference Championship, McMillon was tabbed to the all-tournament squad.

McMillon graduated from Liberty with both a bachelor's (2011) and master's degree (2013) in sport management.

2021 Awards and Accomplishments

2021 AWARDS AND ACCOMPLISHMENTS

LAUREN BURKE
*Big 12 Conference Player of the Week (April 27)
*D1Softball Second Team Preseason All-American
*Academic All-Big 12 First Team

CAMILLE CORONA
*Academic All-Big 12 First Team

COURTNEY DAY
*Academic All-Big 12 First Team

TAYLOR ELLSWORTH
*NFCA Second Team All-Central Region
*Academic All-Big 12 First Team

MARY IAKOPO
*USA Softball Nat'l Player of the Year Top 50 Watch List
*NFCA Second Team All-Central Region
*All-Big 12 Conference First Team
*Academic All-Big 12 Second Team

JANAE JEFFERSON
*USA Softball Nat'l Player of the Year Top 50 Watch List
*USA Softball Nat'l Player of the Year Top 25 Finalist
*NFCA Third Team All-American
*Softball America Third Team All-American
*NFCA Second Team All-Central Region
*All-Big 12 Conference First Team (unanimous)
*Softball America Preseason First Team All-American
*D1Softball First Team Preseason All-American
*Academic All-Big 12 First Team

SHEA O'LEARY
*USA Softball Nat'l Player of the Year Top 50 Watch List
*NFCA Second Team All-Central Region
*All-Big 12 Conference Second Team
*Big 12 Conference Pitcher of the Week (April 6)
*Academic All-Big 12 First Team

MCKENZIE PARKER
*NFCA Third Team All-Central Region
*Academic All-Big 12 First Team

ALYSSA POPELKA
*Academic All-Big 12 Second Team

SHANNON RHODES
*NFCA Second Team All-Central Region
*All-Big 12 Conference Second Team
*Academic All-Big 12 First Team

JJ SMITH
*Big 12 Conference All-Freshman Team (unanimous)

COLLEEN SULLIVAN
*NFCA Third Team All-Central Region
*Academic All-Big 12 First Team

MK TEDDER
*Academic All-Big 12 First Team

ALYSSA WASHINGTON
*Big 12 Conference All-Freshman Team (unanimous)

KAITLYN WASHINGTON
*Academic All-Big 12 Second Team

JORDYN WHITAKER
*Big 12 Conference All-Freshman Team

TEXAS IN THE NCAA STATS

TEAM STATISTICS (TOP 25 RANKS ONLY)

Batting Average
1. Oklahoma .405
3. TEXAS .342

Runs
1. Oklahoma 638
7. TEXAS 366

Doubles
1. Miami (OH) 116
18. TEXAS 79

Double Plays Per Game
1. McNeese State 0.79
21. TEXAS 0.46

Double Plays
1. McNeese State 48
6. TEXAS 26

Home Runs
1. Oklahoma 161
12. TEXAS 78

On-Base Percentage
1. Oklahoma .490
4. TEXAS .419

Slugging Percentage
1. Oklahoma .778
7. TEXAS .561

Scoring
1. Oklahoma 10.63
14. TEXAS 6.42

Shutouts
1. Oklahoma/UCLA 23
17. TEXAS 16

Hits
1. Oklahoma 666
3. TEXAS 512

W-L Percentage
1. Oklahoma .933
24. TEXAS .754

INDIVIDUAL STATISTICS (TOP 20 RANKS ONLY)

Batting Average
1. Billie McFadyen, Dartmouth .556
14. Janae Jefferson, TEXAS .446

Hits
1. Kayla Kowalik, Kentucky 100
11. Janae Jefferson, TEXAS 75

RBIs
1. Tiare Jennings, Oklahoma 92
18. Shannon Rhodes, TEXAS 55

2021 Game-by-Game Results

DATE	OPPONENT	W/L	SCORE	TEXAS R-H-E	OPPONENT R-H-E	INNINGS	OVERALL RECORD	BIG 12 RECORD	PITCHER OF RECORD	ATT	TIME
@2/21	vs. Wichita State	W	8-0	8-9-1	0-1-1	5	1-0	0-0	O'Leary (1-0)	476	1:39
@2/21	vs. North Texas	W	5-1	5-12-1	1-6-2	7	2-0	0-0	Jacobsen (1-0)	597	2:27
2/24	**TEXAS STATE**	**W**	**1-0**	**1-4-3**	**0-4-2**	**(8)**	**3-0**	**0-0**	**Jacobsen (2-0)**	**282**	**2:11**
#2/26	**SAM HOUSTON ST.**	**W**	**9-3**	**9-6-4**	**3-7-2**	**7**	**4-0**	**0-0**	**White (1-0)**	**362**	**2:23**
#2/26	**LAMAR**	**W**	**10-0**	**10-12-2**	**0-2-3**	**5**	**5-0**	**0-0**	**Adams (1-0)**	**362**	**1:44**
#2/27	**MISSISSIPPI ST.**	**W**	**8-7**	**8-11-2**	**7-10-1**	**7**	**6-0**	**0-0**	**O'Leary (2-0)**	**352**	**2:24**
#2/28	**UCONN**	**W**	**16-2**	**16-15-1**	**2-2-0**	**5**	**7-0**	**0-0**	**White (2-0)**	**376**	**2:03**
#2/28	**OLE MISS**	**W**	**5-2**	**5-12-0**	**2-9-1**	**7**	**8-0**	**0-0**	**Jacobsen (3-0)**	**376**	**2:20**
3/3	at Houston	W	9-0	9-10-0	0-2-1	5	9-0	0-0	White (3-0)	99	1:37
3/5	at #13 LSU	W	8-5	8-11-2	5-9-0	7	10-0	0-0	Jacobsen (4-0)	519	2:56
3/6	at #13 LSU	L	1-2 (8)	1-4-2	2-6-2	(8)	10-1	0-0	Jacobsen (4-1)	679	1:58
3/6	at #13 LSU	L	2-7	2-7-0	7-8-1	7	10-2	0-0	White (3-1)	801	2:16
3/10	**TEXAS A&M-CC**	**W**	**10-6**	**10-12-1**	**6-8-2**	**7**	**11-2**	**0-0**	**Day (1-0)**	**310**	**2:30**
3/12	**TARLETON STATE**	**W**	**9-1**	**9-11-0**	**1-4-2**	**6**	**12-2**	**0-0**	**Adams (2-0)**	**229**	**1:47**
3/12	**TEXAS SOUTHERN**	**W**	**11-2**	**11-10-1**	**2-5-4**	**5**	**13-2**	**0-0**	**Adams (3-0)**	**229**	**1:47**
3/13	**TARLETON STATE**	**W**	**21-5**	**21-21-1**	**5-4-1**	**5**	**14-2**	**0-0**	**White (4-1)**	**274**	**2:00**
3/13	**BYU**	**W**	**10-7**	**10-11-1**	**7-11-3**	**7**	**15-2**	**0-0**	**Jacobsen (5-1)**	**274**	**2:27**
3/16	at McNeese State	W	5-2	5-13-2	2-7-1	7	16-2	0-0	Jacobsen (6-1)	379	2:08
3/18	**#15 LOUISIANA**	**W**	**4-0**	**4-7-1**	**0-5-2**	**7**	**17-2**	**0-0**	**O'Leary (3-0)**	**-**	**2:01**
3/18	**#15 LOUISIANA**	**L**	**9-10**	**9-11-4**	**10-13-1**	**7**	**17-3**	**0-0**	**Jacobsen (6-2)**	**434**	**2:44**
3/19	**NEW MEXICO**	**W**	**5-3**	**5-7-0**	**3-6-0**	**7**	**18-3**	**0-0**	**Day (2-0)**	**404**	**2:12**
3/20	**NEW MEXICO**	**W**	**12-0**	**12-9-0**	**0-0-3**	**5**	**19-3**	**0-0**	**Adams (4-0)**	**-**	**1:33**
3/20	**NEW MEXICO**	**W**	**8-1**	**8-15-0**	**1-7-1**	**7**	**20-3**	**0-0**	**Jacobsen (7-2)**	**421**	**1:55**
%3/26	**SOUTH DAKOTA**	**W**	**6-5**	**6-8-3**	**5-5-1**	**7**	**21-3**	**0-0**	**O'Leary (4-0)**	**335**	**1:58**
%3/27	**UT ARLINGTON**	**W**	**2-1**	**2-8-0**	**1-2-0**	**7**	**22-3**	**0-0**	**O'Leary (5-0)**	**413**	**1:57**
%3/27	**UTSA**	**W**	**8-0**	**8-8-1**	**0-3-0**	**5**	**23-3**	**0-0**	**Jacobsen (8-2)**	**413**	**1:26**
%3/28	**UT ARLINGTON**	**W**	**9-1**	**9-12-0**	**1-5-2**	**6**	**24-3**	**0-0**	**Jacobsen (9-2)**	**434**	**2:11**
4/1	**TEXAS TECH***	**W**	**5-0**	**5-7-2**	**0-3-3**	**7**	**25-3**	**1-0**	**O'Leary (6-0)**	**396**	**2:16**
4/2	**TEXAS TECH***	**W**	**10-1**	**10-8-0**	**1-4-2**	**5**	**26-3**	**2-0**	**Jacobsen (10-2)**	**557**	**1:31**
4/3	**TEXAS TECH***	**W**	**2-1**	**2-5-1**	**1-5-0**	**7**	**27-3**	**3-0**	**O'Leary (7-0)**	**485**	**1:45**
4/7	at UT Arlington	W	12-0	12-14-0	0-4-2	5	28-3	3-0	Jacobsen (11-2)	156	1:44
4/9	at Iowa State*	W	8-5	8-13-2	5-6-1	7	29-3	4-0	O'Leary (8-0)	237	2:31
4/10	at Iowa State*	W	11-5	11-12-0	5-10-1	7	30-3	5-0	Jacobsen (12-2)	230	2:42
4/11	at Iowa State*	W	10-0	10-11-1	0-2-4	6	31-3	6-0	O'Leary (9-0)	221	1:48
4/16	at #1 Oklahoma*	L	1-11	1-3-3	11-12-0	5	31-4	6-1	O'Leary (9-1)	459	1:53
4/17	at #1 Oklahoma*	L	2-10	2-3-2	10-13-0	5	31-5	6-2	Jacobsen (12-3)	484	2:00
4/18	at #1 Oklahoma*	L	0-9	0-6-3	9-7-0	5	31-6	6-3	O'Leary (9-2)	497	1:36
4/21	**TEXAS STATE**	**W**	**5-4**	**5-8-1**	**4-10-2**	**7**	**32-6**	**6-3**	**Day (3-0)**	**375**	**2:16**
4/24	**KANSAS***	**W**	**8-1**	**8-9-2**	**1-3-1**	**7**	**33-6**	**7-3**	**White (5-1)**	**-**	**2:10**
4/24	**KANSAS***	**W**	**10-1**	**10-6-1**	**1-5-3**	**5**	**34-6**	**8-3**	**O'Leary (10-2)**	**497**	**1:53**
4/25	**KANSAS***	**W**	**10-8**	**10-13-1**	**8-11-2**	**7**	**35-6**	**9-3**	**Day (4-0)**	**496**	**2:50**
4/30	**#11 OKLAHOMA ST.***	**L**	**1-3**	**1-8-2**	**3-6-0**	**7**	**35-7**	**9-4**	**O'Leary (10-3)**	**385**	**1:56**
5/1	**#11 OKLAHOMA ST.***	**L**	**1-5**	**1-2-3**	**5-7-0**	**7**	**35-8**	**9-5**	**Day (4-1)**	**510**	**2:08**
5/2	**#11 OKLAHOMA ST.***	**L**	**4-6**	**4-6-2**	**6-9-2**	**7**	**35-9**	**9-6**	**Jacobsen (12-4)**	**507**	**2:48**
5/7	**BAYLOR***	**W**	**8-0**	**8-11-0**	**0-2-1**	**6**	**36-9**	**10-6**	**O'Leary (11-3)**	**562**	**1:42**
5/8	at Baylor*	W	6-0	6-7-1	0-4-4	7	37-9	11-6	Jacobsen (13-4)	600	2:04
5/9	at Baylor*	W	5-0	5-9-0	0-5-1	7	38-9	12-6	O'Leary (12-3)	600	1:55
^5/14	vs. #9 Oklahoma State	L	2-3	2-9-2	3-9-2	(9)	38-10	12-6	O'Leary (12-4)	-	2:44
^5/14	vs. Iowa State	W	7-4	7-10-1	4-7-0	7	39-10	12-6	O'Leary (13-4)	-	1:50
^5/15	vs. Texas Tech	L	1-5	1-8-1	5-8-0	7	39-11	12-6	Jacobsen (13-5)	-	2:23
$5/21	**ST. FRANCIS (PA.)**	**W**	**12-0**	**12-9-0**	**0-1-2**	**5**	**40-11**	**12-6**	**O'Leary (14-4)**	**822**	**1:39**
$5/22	**TEXAS STATE**	**W**	**6-0**	**6-9-0**	**0-3-1**	**7**	**41-11**	**12-6**	**O'Leary (15-4)**	**973**	**2:06**
$5/23	**#10 OREGON**	**L**	**2-3**	**2-8-1**	**3-11-1**	**(8)**	**41-12**	**12-6**	**O'Leary (15-5)**	**1056**	**2:43**
$5/23	**#10 OREGON**	**W**	**1-0**	**1-6-1**	**0-5-0**	**7**	**42-12**	**12-6**	**Jacobsen (14-5)**	**1056**	**1:56**
&5/28	at #7 Oklahoma St.	L	1-6	1-5-0	6-7-0	7	42-13	12-6	Jacobsen (14-6)	713	2:08
&5/29	at #7 Oklahoma St.	W	4-2	4-7-0	2-3-0	7	43-13	12-6	O'Leary (16-5)	833	1:56
&5/30	at #7 Oklahoma St.	L	0-2	0-4-0	2-4-1	7	43-14	12-6	O'Leary (16-6)	694	2:00

HOME GAMES IN BOLD, CAPS
@ = Scrap Yard Blizzard Challenge (Conroe, Texas)
% = Bevo Classic (Austin, Texas)
$ = NCAA Austin Regional (Austin, Texas)
 # = Lone Star State Invitational (Austin, Texas)
^ = Big 12 Championship (Oklahoma City, Okla.)
& = NCAA Stillwater Super Regional (Stillwater, Okla.)

() = extra inning game

2021 Individual Statistics

2021 BATTING STATISTICS

Player	AVG	GP-GS	AB	R	H	2B	3B	HR	RBI	TB	SLG%	BB	HBP	SO	GDP	OB%	SF	SH	SB-ATT	PO	A	E	FLD%
Janae Jefferson	.446	51-51	168	49	75	8	1	5	26	100	.595	16	1	6	1	.495	1	3	14-15	88	84	6	.966
Big 12	.424	18-18	59	17	25	2	0	3	12	36	.610	5	1	3	1	.470	1	1	8-8	32	26	3	.951
Taylor Ellsworth	.372	48-44	113	16	42	9	0	7	31	72	.637	13	0	7	2	.423	4	2	0-0	49	2	3	.944
Big 12	.364	14-13	33	6	12	0	0	3	7	21	.636	5	0	4	0	.436	1	0	0-0	8	0	0	1.000
McKenzie Parker	.367	50-44	120	42	44	9	0	8	26	77	.642	27	1	25	0	.486	0	1	8-8	69	91	12	.930
Big 12	.341	18-17	44	14	15	5	0	4	8	32	.727	11	1	11	0	.482	0	0	3-3	29	28	8	.877
Jordyn Whitaker	.358	42-26	67	10	24	1	0	4	16	37	.552	15	5	17	1	.494	2	0	0-0	6	0	0	1.000
Big 12	.071	11-7	14	3	1	0	0	1	4	4	.286	7	2	7	1	.435	0	0	0-0	1	0	0	1.000
Shannon Rhodes	.355	55-55	172	53	61	9	1	15	55	117	.680	12	5	34	2	.408	2	8	10-11	71	14	5	.944
Big 12	.356	18-18	59	13	21	4	0	2	17	31	.525	2	0	13	0	.371	1	3	3-3	37	2	3	.929
Kaitlyn Washington	.326	44-26	86	17	28	5	0	3	20	42	.488	5	2	7	2	.372	1	1	2-2	34	0	2	.944
Big 12	.200	13-5	20	4	4	1	0	1	3	8	.400	1	0	2	0	.238	0	0	0-0	6	0	0	1.000
Courtney Day	.323	33-23	62	10	20	1	2	2	11	31	.500	1	1	13	1	.338	1	0	1-1	2	3	3	.625
Big 12	.250	10-9	20	2	5	1	0	1	4	9	.450	0	0	5	0	.250	0	0	0-0	0	0	0	.000
Mary Iakopo	.322	56-56	149	34	48	6	0	16	45	102	.685	17	6	22	0	.403	4	2	2-2	140	32	10	.945
Big 12	.340	18-18	47	12	16	2	0	4	11	30	.638	5	3	7	0	.421	2	0	1-1	59	10	1	.986
JJ Smith	.319	35-21	69	16	22	8	1	2	13	38	.551	10	1	6	3	.413	0	0	3-3	114	2	0	1.000
Big 12	.238	10-7	21	5	5	1	1	0	3	8	.381	6	0	3	2	.407	0	0	1-1	25	1	0	1.000
Colleen Sullivan	.316	50-49	117	15	37	11	0	7	32	69	.590	23	7	21	1	.453	1	3	0-0	250	15	7	.974
Big 12	.190	18-18	42	4	8	2	0	2	9	16	.381	10	3	8	0	.375	1	1	0-0	89	9	6	.942
Lauren Burke	.302	56-54	159	27	48	5	2	3	33	66	.415	17	2	13	1	.370	3	2	3-5	147	5	4	.974
Big 12	.294	18-18	51	7	15	3	1	0	14	20	.392	5	1	4	0	.368	0	1	1-1	35	1	1	.973
Alyssa Popelka	.375	27-11	40	16	15	0	0	0	5	15	.375	3	0	1	0	.419	0	0	13-14	24	2	0	1.000
Big 12	--	Injured																					
Camille Corona	.342	42-16	38	19	13	0	0	0	4	13	.342	4	0	4	0	.395	1	1	3-6	30	36	1	.985
Big 12	.500	12-3	8	5	4	0	0	0	1	4	.500	0	0	1	0	.500	0	0	2-2	3	5	0	1.000
MK Tedder	.316	38-3	19	12	6	3	0	0	1	9	.474	3	1	4	0	.435	0	0	3-3	13	0	0	1.000
Big 12	.333	11-0	3	2	1	1	0	0	0	2	.667	1	0	0	0	.500	0	0	1-1	2	0	0	1.000
Brianna Cantu	.314	32-15	35	12	11	2	0	3	12	22	.629	6	0	5	0	.415	0	0	3-4	18	30	3	.941
Big 12	.286	12-9	14	4	4	2	0	1	2	9	.643	2	0	3	0	.375	0	0	0-0	5	15	1	.952
Alyssa Washington	.255	31-23	55	10	14	2	0	3	7	25	.455	4	2	10	2	.328	0	0	0-0	16	40	7	.889
Big 12	.250	7-4	12	1	3	0	0	0	1	3	.250	1	0	3	0	.308	0	0	0-0	2	7	2	.818
Carlee Ratcliff	.222	16-0	9	5	2	0	0	0	0	2	.222	0	0	1	0	.222	0	0	0-1	1	0	0	1.000
Big 12	.000	3-0	0	1	0	0	0	0	0	0	.000	0	0	0	0	.000	0	0	0-0	0	0	0	.000
London Marder	.143	7-0	7	1	1	0	0	0	1	1	.143	0	0	1	0	.143	0	0	0-0	7	1	1	.889
Big 12	.000	1-0	1	0	0	0	0	0	0	0	.000	0	0	0	0	.000	0	0	0-0	0	0	0	.000
Bailey Williams	.111	12-0	9	2	1	0	0	0	0	1	.111	0	0	2	0	.111	0	0	0-0	3	0	0	1.000
Big 12	.000	6-0	3	2	0	0	0	0	0	0	.000	0	0	1	0	.000	0	0	0-0	0	0	0	.000
Molly Jacobsen	.000	1-0	1	0	0	0	0	0	0	0	.000	0	0	1	0	.000	0	0	0-0	1	18	0	1.000
Big 12																							
TEXAS	**.342**	**57**	**1495**	**366**	**512**	**79**	**7**	**78**	**338**	**839**	**.561**	**176**	**34**	**200**	**16**	**.419**	**20**	**23**	**65-75**	**1090**	**406**	**66**	**.958**
Big 12 Games	**.308**	**18**	**452**	**102**	**139**	**24**	**2**	**22**	**96**	**233**	**.515**	**61**	**11**	**76**	**4**	**.398**	**6**	**6**	**20-20**	**337**	**119**	**26**	**.946**
Opponents	.240	57	1404	168	337	48	5	34	150	497	.354	100	45	280	19	.309	10	17	27-35	1021	395	75	.950
Big 12 Games	.257	18	443	66	114	19	1	16	60	183	.413	40	19	80	5	.341	5	9	9-13	323	114	25	.946

2021 PITCHING STATISTICS

Player	ERA	W-L	APP	GS	CG	SHO/CBO	SV	IP	H	R	ER	BB	SO	2B	3B	HR	B/AVG	WP	HBP	BK	SFA	SHA
Ariana Adams	1.66	4-0	10	3	2	2/0	1	25.1	18	6	6	4	20	2	0	1	.188	0	1	0	0	0
Big 12	7.00	0-0	1	0	0	0/0	0	1.0	2	1	1	1	0	0	0	0	.400	0	0	0	0	0
Shea O'Leary	1.82	16-6	34	25	15	6/3	3	161.2	131	53	42	34	121	15	14	16	.217	2	19	0	2	7
Big 12	2.04	7-3	12	10	7	3/1	0	58.1	45	22	17	15	43	6	1	8	.209	1	11	0	1	4
Molly Jacobsen	3.23	14-6	26	17	5	2/3	1	91.0	98	50	42	15	76	18	1	11	.270	2	7	0	2	6
Big 12	5.78	3-2	9	6	2	1/0	0	26.2	35	24	22	7	24	9	0	6	.307	0	2	0	1	2
Ryleigh White	3.57	5-1	20	7	1	1/4	0	51.0	49	32	26	28	40	6	0	5	.247	14	15	0	4	2
Big 12	3.43	1-0	7	0	0	0/1	0	16.1	17	9	8	7	7	0	0	2	.254	4	5	0	1	1
Courtney Day	3.67	4-1	11	5	0	0/0	1	34.1	41	27	18	19	23	7	0	1	.289	3	3	0	2	2
Big 12	4.20	1-1	3	2	0	0/0	0	10.0	15	10	6	10	6	4	0	0	.357	2	1	0	2	2
TEXAS	**2.58**	**43-14**	**57**	**57**	**23**	**16/5**	**6**	**363.1**	**337**	**168**	**134**	**100**	**280**	**48**	**5**	**34**	**.240**	**21**	**45**	**0**	**10**	**17**
Big 12 Games	**3.36**	**12-6**	**18**	**18**	**9**	**5/1**	**0**	**112.1**	**114**	**66**	**54**	**40**	**80**	**19**	**1**	**16**	**.257**	**7**	**19**	**0**	**5**	**9**
Opponents	6.33	14-43	57	57	15	2/1	1	340.1	512	366	308	176	200	79	7	78	.342	31	34	0	20	23
Big 12 Games	5,92	6-12	18	18	8	1/1	1	107.2	139	102	91	61	76	24	2	22	.308	7	11	0	6	6

2021 Big 12 Results

FINAL BIG 12 CONFERENCE STANDINGS

Rank	School	Big 12 Record	Percentage	Overall Record	Percentage
1.	Oklahoma	16-1	.941	56-4	.933
2.	Oklahoma State	15-3	.833	48-12	.800
3.	**TEXAS**	**12-6**	**.667**	**43-14**	**.754**
4.	Baylor	8-9	.471	27-23	.540
5.	Iowa State	6-12	.333	34-23	.596
6.	Texas Tech	3-15	.167	21-26	.447
7.	Kansas	2-16	.111	22-26	.458

FINAL BIG 12 STATS

BATTING AVERAGE
1. Jocelyn Alo, OU .475
2. Tiare Jennings, OU .462
3. Janae Jefferson, UT .446
4. Sami Williams, ISU .446
5. Jayda Coleman, OU .444

HITS
1. Tiare Jennings, OU 91
2. Jocelyn Alo, OU 87
3. Sami Williams, ISU 82
4. Kinzie Hansen, OU 78
5. Jayda Coleman, OU 76

RUNS SCORED
1. Tiare Jennings, OU 81
2. Jocelyn Alo, OU 71
3. Jayda Coleman, OU 70
4. Sami Williams, ISU 66
5. Grace Lyons, OU 62

HOME RUNS
1. Jocelyn Alo, OU 34
2. Tiare Jennings, OU 27
3. Kinzie Hansen, OU 24
4. Sami Williams, ISU 21
5. Hayley Busby, OSU 19

RUNS BATTED IN
1. Tiare Jennings, OU 92
2 Jocelyn Alo, OU 89
3. Kinzie Hansen, OU 66
4. Alysen Febrey, OSU 60
5. Mikayla Ramos, ISU 57

ON-BASE PERCENTAGE
1. Jocelyn Alo, OU .566
2. Jayda Coleman, OU .545
3. Sami Williams, ISU .521
4. Tiare Jennings, OU .517
5. Grace Lyons, OU .495

DOUBLES
1. Tiare Jennings, OU 25
2. Alysen Febrey, OSU 17
3. Sami Williams, ISU 15
Mikayla Ramos, ISU 15
5. Lou Gilbert, BU 14

TRIPLES
1. Nicky Dawson, BU 5
2. Nicole Mendes, OU 4
Skyler Ramos, ISU 4
4. Sami Williams, ISU 3
5 Nine players tied 2

SLUGGING PERCENTAGE
1. Jocelyn Alo, OU 1.109
2. Tiare Jennings, OU 1.000
3. Sami Williams, ISU .902
4. Kinzie Hansen, OU .893
5. Hayley Busby, OSU .794

STOLEN BASES
1. Jayda Coleman, OU 20
2. Lou Gilbert, BU 19
3. Heaven Burton, TTU 18
Mikayla Ochoa, ISU 18
5. Chelsea Alexander, OSU 16

WINS
1. Carrie Eberle, OSU 26
2. Giselle Juarez, OU 23
3. Shannon Saile, OU 17
4. Shea O'Leary, UT 16
5. Nicole May, OU 15
Kelly Maxwell, OSU 15

STRIKEOUTS
1. Giselle Juarez, OU 159
2. Carrie Eberle, OSU 156
3. Gia Rodoni, BU 155
4. Kelly Maxwell, OSU 147
5. Shannon Saile, OU 132

SHUTOUTS
1. Carrie Eberle, OSU 7
2. Shea O'Leary, UT 6
3. Kelly Maxwell, OSU 3
Missy Zoch, TTU 3
Erin Edmoundson, TTU 3

OPPONENT BATTING AVERAGE
1. Shannon Saile, OU .168
2. Kelly Maxwell, OSU .174
3. Giselle Juarez, OU .177
4. Carrie Eberle, OSU .199
5. Shea O'Leary, UT .217

COMPLETE GAMES
1. Carrie Eberle, OSU 20
2. Shea O'Leary, UT 15
3. Gia Rodoni, BU 13
4. Missy Zoch, TTU 10
5. Erin Edmoundson, TTU 8
Giselle Juarez, OU 8

BIG 12 ALL-CONFERENCE TEAMS

COACH OF THE YEAR
Patty Gasso, Oklahoma

PLAYER OF THE YEAR
Jocelyn Alo, Oklahoma

PITCHER OF THE YEAR
Carrie Eberle, Oklahoma State

DEFENSIVE PLAYER OF THE YEAR
Grace Lyons, Oklahoma

FRESHMAN OF THE YEAR
Tiare Jennings, Oklahoma

ALL-BIG 12 FIRST TEAM
Sami Williams, Iowa State
Jocelyn Alo, Oklahoma
Jayda Coleman, Oklahoma
Tiare Jennings, Oklahoma
Grace Lyons, Oklahoma
Shannon Saile, Oklahoma
Hayley Busby, Oklahoma State
Carrie Eberle, Oklahoma State
Kelly Maxwell, Oklahoma State
Kiley Naomi, Oklahoma State
Janae Jefferson, Texas
Mary Iakopo, Texas

ALL-BIG 12 SECOND TEAM
Lou Gilbert, Baylor
Emily Hott, Baylor
Mikayla Ramos, Iowa State
Morgyn Wynne, Kansas
Mackenzie Donihoo, Oklahoma
Lynnsie Elam, Oklahoma
Giselle Juarez, Oklahoma
Chelsea Alexander, Oklahoma State
Chyenne Factor, Oklahoma State
Alysen Febrey, Oklahoma State
Shea O'Leary, Texas
Shannon Rhodes, Texas

ALL-BIG 12 FRESHMAN TEAM
Milaysia Ochoa, Iowa State
Kasey Hamilton, Kansas
Jayda Coleman, Oklahoma
Tiare Jennings, Oklahoma
Nicole May, Oklahoma
JJ Smith, Texas
Alyssa Washington, Texas
Jordyn Whitaker, Texas
Riley Love, Texas Tech
Arriana Pecan Villa, Texas Tech

Texas Program Timeline

Year	Record	Big 12 Record	Big 12 Finish	Final Rank	Accomplishments
2021	43-14	12-6	3rd	No. 12	Texas advanced to the NCAA Stillwater Super Regional (at No. 5-seed Oklahoma State, lost two games to one) after winning the NCAA Austin Regional. Wrapped up the campaign rated No. 12 in the major national polls (USA Softball & NFCA). Janae Jefferson reaped her third consecutive NFCA & Softball America All-American honor (third team), while a program record seven Longhorns (Jefferson, Mary Iakopo, Shea O'Leary, Shannon Rhodes, Taylor Ellsworth, Colleen Sullivan, McKenzie Parker) received NFCA All-Central Region nods. Seven players were named to the various All-Big 12 Conference squads & 13 earned Academic All-Big 12 honors.
2020	24-3	--	--	No. 3	In a season cancelled due to the COVID-19 pandemic, the Longhorns went 24-3 overall and finished the abbreviated year ranked No. 1 in the final Softball America poll and No. 3 in both the NFCA and USA Softball rankings. Miranda Elish was named the Softball America Shortened Season National Player of the Year after going 11-3 overall with a 1.25 ERA, a .370 batting average, four HR's and 19 RBIs. Janae Jefferson (second team) joined Elish (first team) on the Softball America Shortened Season All-American Teams.
2019	46-17	12-6	3rd	No. 11	Texas advanced to a NCAA Super Regional (at No. 8-seed Alabama, lost two games to one) as well as hosted and won a NCAA Regional for the first time since 2013 during the first season under new head coach Mike White; Finished the season ranked No. 9 by Softball America, No. 10 in the ESPN.com/USA Softball poll and No. 11 in the USA Today/NFCA final rankings. Janae Jefferson (second team) and Miranda Elish (third team) were named NFCA All-Americans, while Jefferson (first) joined Elish (honorable mention) and Shealyn O'Leary (honorable mention) as Softball America All-Americans. O'Leary led NCAA Division I in ERA (0.65) on the way to earning Softball America National Freshman Pitcher of the Year honors and a top 10 finalist spot in the race for Schutt Sports/NFCA National Freshman of the Year.
2018	33-26	10-8	4th	NR	14th straight NCAA bid as the Longhorns go 1-2 at the NCAA Seattle Regional with a 2-1 win over No. 25 Minnesota, a 2-1 loss to No. 5 Washington and a 3-0 defeat to No. 25 Minnesota; Freshman second baseman Janae Jefferson was named a second team NFCA All-American and a top 10 finalist for the Schutt Sports/NFCA National Freshman of the Year award; Senior pitcher Paige von Sprecken, junior pitcher Brooke Bolinger and sophomore outfielder Kaitlyn Washington joined Jefferson in earning All-Region honors; Four earned All-Big 12 accolades while eight reaped Academic All-Big 12.
2017	33-26	7-10	4th	NR	Texas visits the NCAA Tournament for the 13th straight campaign, reaching the championship round of the NCAA College Station Regional with a 2-2 mark. During the event, the Longhorns split two meetings with Texas State, shutout Texas Southern and were eventually eliminated in a 3-1 loss to No. 12 Texas A&M. Freshman catcher Taylor Ellsworth (first) and senior shortstop Devon Tunning (third) picked up NFCA All-Region accolades, four received All-Big 12 honors and nine were tabbed to the Academic All-Big 12 squads.
2016	38-16	10-7	3rd	NR	In the program's 12th consecutive bid to the NCAA Tournament, Texas goes 1-2 in the NCAA Lafayette Regional with a win over #16 Texas A&M and losses to #9 Louisiana-Lafayette and the #16 Aggies. With a 6-0 triumph over Texas Southern on April 27, 2016, head coach Clark won the 800th game of her career at UT. Three players earned NFCA All-Region honors (Lindsey Stephens - first team, Celina Felix & Kelli Hanzel - third team), four earned All-Big 12 and nine were named Academic All-Big 12.
2015	38-17	12-6	T-2nd	NR	The Longhorns advance to the program's 11th consecutive NCAA Regional where Texas goes 1-2 against San Diego State and No. 7 UCLA; Five players pick up NFCA All-Central Region honors: juniors Lindsey Stephens (first team), Erin Shireman (third team) and Holly Kern (third team) as well as sophomore Stephanie Wong (third team) and freshman Erica Wright (third team); four All-Big 12 and eight Academic All-Big 12 selections.
2014	35-23	12-6	3rd	NR	Clark won the 700th game of head coaching career on Feb. 8, 2014 against No. 13 Louisiana-Lafayette; Longhorns advance to their 10th-straight trip to NCAA Regional; Lindsey Stephens earns NFCA All-America Third-Team honors; four players tabbed NFCA All-Central region; five All-Big 12 selections; Taylor Thom named Big 12 Player of the Year; Tiarra Davis tabbed Big 12 Freshman of the Year; six Academic All-Big 12 selections
2013	51-10	14-4	2nd	No. 3	Texas back to the Women's College World Series (WCWS) for the first time since 2006; advances to WCWS semifinals for the third time in program history; finishes with highest-ever ranking of No. 3; wins second-most games in program history, behind only 2006 squad; a program-high-tying three NFCA All-America selections with Blaire Luna and Taylor Hoagland picking up first-team honors and Taylor Thom earning a third-team selection; program-high-tying six players receive NFCA All-Central Region accolades; six players earn All-Big 12 recognition; three named Academic All-Big 12 selections
2012	47-13	16-8	T-3rd	No. 9	The Longhorns make their first NCAA Super Regional appearance since 2006; Lexy Bennett earns Easton All-America First-Team and NFCA All-America Second-Team honors; Blaire Luna earns Easton All-America Second-Team honors; five players receive NFCA All-Central Region honors; six players earn All-Big 12 recognition; Bennett earns Capital One Academic All-America® Third-Team honors
2011	46-10	14-4	2nd	No. 19	Posts seventh-straight NCAA Regional appearance; Blaire Luna earns her second-consecutive NFCA All-America honors; Amy Hooks earns Big 12 Player of the Year award; Taylor Thom claims Big 12 Freshman of the Year; six earn NFCA All-Region honors; seven bring home All-Big 12 accolades; five receive Academic All-Big 12 recognition; squad sets a then single-season UT record with a .324 team batting average

Texas Program Timeline

Big 12 Year	Big 12 Record	Final Record	Finish	Rank	Accomplishments
2010	43-15	14-2	1st	No. 18	Wins fourth regular-season Big 12 title and records sixth-straight NCAA Regional appearance; Blaire Luna earns Big 12 Pitcher and Freshman of the Year accolades and becomes UT's first All-America selection since 2006; five claim NFCA All-Region honors; six earn All-Big 12 lauds; five land Academic All-Big 12 honors; UT set a then Big 12 single-season record with 88 home runs
2009	40-20	11-7	4th	NR	Makes fifth consecutive trip to an NCAA Regional; five players tabbed All-Central region; six All-Big 12 selections; one *ESPN The Magazine* Academic All-District choice; nine Academic All-Big 12 honorees
2008	29-23-2	9-9	T-4th	NR	Notches fourth straight trip to NCAA Regional; three players tabbed All-Midwest region; four All-Big 12 selections; two *ESPN The Magazine* Academic All-District honorees; six Academic All-Big 12 selections
2007	35-20	8-10	6th	No. 24	Records third straight trip to NCAA Regional; three players selected to All-Midwest region team; five All-Big 12 selections; one Academic All-Big 12 honoree
2006	55-9	15-2	1st	No. 5	Posts a single-season school record 55 victories; fifth-place finish at the WCWS; NCAA Super Regional and Region 3 champions; Big 12 regular season champions; Cat Osterman earns her second straight unanimous National Player of the Year honors, including her third USA Softball Collegiate Player of the Year award, third first-team All-America selection, second ESPY Award as best female collegiate athlete and second Honda Award as national player of the year; Desiree Williams named Second-Team Easton-Bell All-America and Megan Willis named Third-Team Easton-Bell All-America; two earn NFCA all-region accolades; five earn All-Big 12 honors; five earn Academic All-Big 12 honors; UT pitching staff posts nation's best ERA for the second consecutive year
2005	49-13	11-6	3rd	No. 4	Third-place finish at WCWS; NCAA Super Regional and Region 4 champions; Big 12 Championship winner; Osterman earns unanimous national player of the year honors, including second USA Softball Player of the Year award, first team All-America honors, and ESPY Award for best female collegiate athlete and Honda-Broderick Cup finalist; Chez Sievers named Third-Team Easton All-America; two earn NFCA all-region accolades; three earn All-Big 12 honors; seven Academic All-Big 12 honorees; UT pitching staff collects nation's best ERA
2004	24-25	5-13	8th	NR	Battles season-long injuries; Osterman selected to 2004 U.S. Olympic team and takes season off to train with the national team; two players selected to All-Midwest Region team; four All-Big 12 selections; two Academic All-Region honorees, five Academic All-Big 12 honorees
2003	49-9	15-2	1st	No. 4	Third-place finish at Women's College World Series; NCAA Region 3 champions; Big 12 regular-season and tournament champions; first Big 12 school to win both back-to-back conference regular-season and tournament championships; school-record 20-game winning streak; Osterman named USA Softball Collegiate Player of the Year, first-team All-American, third-team Academic All-American, ESPY college athlete of the year nomination and Big 12 Pitcher of the Year honors; three earn All-Midwest honors; seven receive All-Big 12 honors; UT pitching staff collects nation's best ERA; coaching staff selected as Speedline/NFCA Division I Coaching Staff of the Year
2002	50-13	17-1	1st	No. 16	Sets then-UT record for wins in a season; Texas makes fourth appearance in the NCAA Tournament; wins program's first regular-season Big 12 title; wins Big 12 tournament; improves record by 26 victories from 2001; Osterman claims All-America and Big 12 Pitcher and Freshman of the Year honors; three chosen to All Midwest regional team; seven Horns honored as All-Big 12; Clark voted Big 12 Coach of the Year
2001	24-29	5-13	9th	NR	Autumn Eastes selected as an All-Big 12 honoree; four earn Academic All-Big 12 honors; Team beset by injuries
2000	30-27-1	11-5	3rd	NR	Advances to third NCAA Tournament; begins the season ranked 19th in the NFCA poll; tally five wins over ranked teams; Lindsay Gardner earns second-team All-America honors, first-team all-region, first-team All-Big 12 and Freshman of the Year honors; Jodi Reeves graduates with 10 offensive school records; Kat Richter and Keely Franks earn Academic All-America honors
1999	45-17	10-4	2nd	No. 18	Advances to second NCAA Tournament earning top seed in Region 8 Tournament; ranked as high as No. 7 during the season; wins the program's first Big 12 Championship tournament title; three Longhorns — Christa Williams, Nikki Cockrell and Eastes — earn All-America honors; four UT players selected to all-region team; six players voted to All-Big 12 team; Cockrell earns second Academic All-America nod
1998	49-16	11-5	3rd	No. 7	Becomes youngest-ever program to qualify for the Women's College World Series, advancing in the program's second year; make first NCAA appearance, winning the Region 6 Tournament; collects 16 wins over ranked teams; Williams, Cockrell and Reeves earn All-America honors; five Longhorns elected to Midwest Region team; Williams honored as Big 12 Newcomer of the Year; five UT players earn all-conference honors; Cockrell earns Academic All-America honors and joins Franks on the Academic All-Region team
1997	30-24	6-10	7th	NR	First year of varsity play; program begins with winning record; has 13-game winning streak early in the season; wins three games against ranked opponents; Reeves earns all-region and All-Big 12 honors; Cockrell and Laura Hundley voted to Academic All-Region team

All-Time Series Records Versus Opponents

OPPONENT	LAST VICTORY TEXAS (SCORE)	LAST VICTORY OPPONENT (SCORE)	RECORD	CURRENT STREAK	LONGEST UT STREAK	HOME	AWAY	NEUTRAL	EXTRA-INNINGS	POST-SEASON
Abilene Christian	2-26-16 (3-2)	-	2-0	W2	W2	2-0	0-0	0-0	0-0	0-0
Alabama	5-24-19 (7-5)	5-25-19 (5-8)	3-5	L1	W2	1-1	1-4	1-0	0-0	2-4
Arizona	3-3-18 (3-1)	3-4-18 (2-10)	8-16	L1	W2	2-3	0-3	6-10	3-1	1-1
Arizona State	3-1-19 (11-4)	3-3-19 (6-9)	9-9	L1	W3	0-0	4-2	5-7	1-1	3-0
Arkansas	2-13-16 (6-5)	-	6-0	W6	W6	2-0	3-0	1-0	3-0	1-0
Army	5-17-13 (5-0)	-	3-0	W3	W3	1-0	0-0	2-0	0-0	2-0
Auburn	5-19-12 (6-1)	-	1-0	W1	W1	1-0	0-0	0-0	0-0	1-0
Ball State	2-20-16 (8-0)	-	2-0	W2	W2	0-0	0-0	2-0	0-0	0-0
Baylor	5-9-21 (5-0)	5-6-18 (0-2)	35-22	W6	W7	19-7	15-13	1-2	2-1	1-2
Bethune-Cookman	2-24-17 (9-1)	-	5-0	W5	W5	2-0	0-0	3-0	1-0	2-0
Boise State	3-1-20 (6-2)	-	2-0	W2	W2	1-0	0-0	1-0	0-0	0-0
Boston College	2-10-19 (9-1)	-	2-0	W2	W2	2-0	0-0	0-0	0-0	0-0
Bowling Green	3-12-09 (11-3)	-	3-0	W3	W3	2-0	0-0	1-0	0-0	0-0
BYU	3-13-21 (10-7)	4-1-16 (1-3)	7-2	W5	W5	3-2	0-0	4-0	1-0	0-1
California	2-14-19 (10-0)	2-23-14 (2-5)	4-5	W1	W3	0-0	0-0	4-5	0-0	1-0
Cal Baptist	2-13-20 (4-0)	-	1-0	W1	W1	0-0	0-0	1-0	0-0	0-0
Cal Poly	2-20-14 (13-7)	-	2-0	W2	W2	0-0	0-0	2-0	0-0	0-0
Cal State Fullerton	3-18-17 (4-0)	3-17-17 (2-3)	8-10-1	W2	W2	2-2-1	5-5	1-3	0-4	0-1
Cal State Northridge	2-23-12 (4-0)	3-10-09 (1-4)	5-3	W1	W3	0-0	1-1	4-2	0-1	0-0
Centenary	2-16-10 (6-0)	-	3-0	W3	W3	3-0	0-0	0-0	0-0	0-0
Chattanooga	5-15-09 (1-0)	-	2-0	W2	W2	0-0	0-0	2-0	1-0	1-0
Charlotte	3-7-15 (5-0)	-	1-0	W1	W1	0-0	0-0	1-0	0-0	0-0
Coastal Carolina	3-15-18 (5-3)	-	1-0	W1	W1	0-0	1-0	0-0	0-0	0-0
College of Charleston	3-17-18 (1-0)	-	1-0	W1	W1	0-0	1-0	0-0	0-0	0-0
Colorado State	2-8-20 (12-3)	2-10-18 (2-6)	9-1	W1	W8	9-1	0-0	0-0	0-0	0-0
Connecticut	2-28-21 (16-2)	-	1-0	W1	W1	1-0	0-0	0-0	0-0	0-0
Cornell	5-20-99 (8-0)	-	1-0	W1	W1	0-0	0-0	1-0	0-0	1-0
Creighton	2-25-99 (3-0)	-	2-0	W2	W2	2-0	0-0	0-0	0-0	0-0
Dartmouth	3-1-15 (7-1)	-	2-0	W2	W2	2-0	0-0	0-0	0-0	0-0
Delaware State	5-17-08 (3-2)	-	1-0	W1	W1	0-0	0-0	1-0	0-0	1-0
DePaul	3-16-13 (8-3)	3-15-07 (1-2)	9-2	W6	W6	2-0	0-0	7-2	2-0	0-0
Drake	3-4-07 (8-0)	-	2-0	W2	W2	2-0	0-0	0-0	0-0	0-0
Duke	-	2-22-20 (0-1)	0-1	L1	L1	0-1	0-0	0-0	0-0	0-0
East Carolina	-	5-21-10 (0-1)	0-2	L2	--	0-1	0-0	0-1	0-0	0-1
Eastern Illinois	-	3-16-18 (1-5)	0-1	L1	--	0-0	0-0	0-1	0-0	0-0
Eastern Michigan	3-6-03 (7-1)	-	2-0	W2	W2	2-0	0-0	0-0	0-0	0-0
Evansville	3-5-05 (2-0)	3-5-05 (0-2)	2-1	L1	W2	2-1	0-0	0-0	0-0	0-0
Florida	6-2-13 (3-0)	2-24-12 (1-5)	4-5	W1	W2	2-0	0-1	2-4	1-3	1-2
Florida Atlantic	2-15-19 (5-1)	3-5-98 (2-5)	1-1	W1	W1	0-0	0-0	1-1	0-0	0-0
Florida Southern	-	3-10-97 (0-3)	0-1	L1	--	0-0	0-0	0-1	0-0	0-0
Florida State	5-26-13 (4-0)	3-15-09 (0-2)	7-4	W2	W2	3-1	0-1	4-2	0-1	2-0
Fordham	2-17-06 (5-3)	3-3-13 (7-9)	2-2	L2	W2	2-0	0-0	0-2	0-0	0-0
Fresno State	2-22-14 (5-0)	2-29-20 (3-4)	7-7	L2	W2	0-0	0-0	7-7	0-0	0-0
Georgetown	-	3-18-18 (0-1)	0-1	L1	L1	0-0	0-0	0-1	0-0	0-0
Georgia	2-19-15 (5-0)	5-10-10 (5-11)	1-2	W1	W1	0-2	0-0	1-0	0-0	0-0
Georgia Southern	4-11-99 (4-0)	3-19-15 (1-3)	2-1	L1	W2	2-1	0-0	0-0	0-0	0-0
Georgia State	3-20-98 (8-0)	-	1-0	W1	W1	0-0	0-0	1-0	0-0	0-0
Georgia Tech	5-19-07 (4-2)	5-18-07 (2-3)	3-1	W1	W2	2-0	0-0	1-1	0-0	1-1
Harvard	3-3-00 (9-0)	-	1-0	W1	W1	0-0	0-0	1-0	0-0	0-0
Hawai'i	3-19-16 (3-2)	3-18-16 (2-3)	5-5	W1	W3	0-0	5-3	0-2	0-1	0-0
Hofstra	3-4-11 (5-0)	3-1-13 (2-7)	2-2	L1	W1	0-0	0-0	2-2	0-0	0-0
Houston	3-3-21 (9-0)	4-3-18 (1-3)	28-6	W4	W12	18-3	8-3	2-0	2-1	3-1
Houston Baptist	2-27-19 (8-0)	-	2-0	W2	W2	2-0	0-0	0-0	0-0	0-0
Illinois	2-27-16 (8-1)	-	3-0	W3	W3	1-0	0-0	2-0	0-0	0-0
Illinois State	3-7-10 (6-3)	-	3-0	W3	W3	2-0	0-0	1-0	1-0	0-0
Illinois-Chicago	-	5-22-99 (1-4)	0-2	L2	--	0-0	0-1	0-1	0-0	0-1
Incarnate Word	5-2-18 (8-0)	-	5-0	W5	W5	3-0	2-0	0-0	0-0	0-0
Indiana	2-18-17 (13-7)	-	3-0	W3	W3	3-0	0-0	0-0	0-0	1-0
Indiana State	3-7-98 (3-1)	-	2-0	W2	W2	0-0	0-0	2-0	0-0	0-0
Iona	5-20-10 (6-0)	-	1-0	W1	W1	1-0	0-0	0-0	0-0	1-0
Iowa	3-17-16 (4-3)	3-16-16 (0-1)	4-3	W1	W2	3-2	0-0	1-1	1-0	0-0
Iowa State	5-14-21 (7-4)	5-10-19 (0-2)	60-4	W4	W28	25-3	27-0	8-1	0-0	6-1
IPFW	2-13-15 (12-0)	2-14-14 (2-3)	2-1	W2	W2	2-1	0-0	0-0	0-1	0-0
Jacksonville State	3-17-18 (4-2)	-	1-0	W1	W1	0-0	0-0	1-0	0-0	0-0
Kansas	4-25-21 (10-8)	4-30-16 (1-9)	43-14	W12	W14	21-4	20-10	2-0	1-0	2-0
Kentucky	2-16-19 (4-3)	2-16-14 (5-6)	1-3	W1	W1	0-2	0-0	1-1	0-1	0-0
Lamar	2-26-21 (10-0)	2-28-15 (1-9)	4-1	W2	W2	4-1	0-0	0-0	0-0	0-0
Liberty	3-7-20 (3-0)	-	2-0	W2	W2	2-0	0-0	0-0	0-0	0-0
Lipscomb	2-22-20 (12-11)	-	3-0	W3	W3	2-0	1-0	0-0	0-0	0-0
Long Beach State	3-15-17 (10-1)	3-9-14 (3-4)	6-3	W1	W3	0-0	2-0	4-3	1-2	0-0
Long Island	2-26-11 (10-0)	-	3-0	W3	W3	0-0	0-0	3-0	0-0	0-0
Longwood	3-6-19 (9-1)	-	2-0	W2	W2	2-0	0-0	0-0	0-0	0-0
LSU	3-5-21 (8-5)	3-6-21 (2-7)	5-5	L2	W3	3-1	2-3	0-1	0-2	0-0
Louisiana-Lafayette	3-18-21 (4-0)	3-18-21 (9-10)	12-7	L1	W5	4-3	2-3	6-1	0-0	1-3
Louisiana-Monroe	3-1-14 (9-1)	-	4-0	W4	W4	4-0	0-0	0-0	0-0	0-0
Louisiana Tech	2-18-17 (9-2)	-	3-0	W3	W3	3-0	0-0	0-0	0-0	0-0
Louisville	3-1-13 (2-0)	3-21-10 (1-3)	3-1	W3	W3	2-0	0-0	1-1	0-0	0-0
Loyola Marymount	3-14-17 (8-2)	-	3-0	W3	W3	0-0	1-0	2-0	0-0	0-0
Maine	3-14-08 (7-2)	-	1-0	W1	W1	0-0	0-0	1-0	0-0	0-0
Marist	3-15-12 (10-2)	-	1-0	W1	W1	0-0	0-0	1-0	0-0	0-0
Marshall	-	3-9-97 (2-4)	0-1	L1	--	0-0	0-0	0-1	0-0	0-0
Maryland	2-6-20 (17-0)	2-23-07 (2-3)	2-1	W2	W2	2-0	0-0	0-1	0-0	0-0
Maryland-Baltimore Co.	5-19-00 (6-0)	-	1-0	W1	W1	0-0	0-0	1-0	0-0	1-0

All-Time Series Records Versus Opponents

OPPONENT	LAST VICTORY TEXAS (SCORE)	LAST VICTORY OPPONENT (SCORE)	RECORD	CURRENT STREAK	LONGEST UT STREAK	HOME	AWAY	NEUTRAL	EXTRA-INNINGS	POST-SEASON
Massachusetts	2-27-11 (3-0)	2-8-02 (1-9)	2-2	W2	W2	1-0	0-0	1-2	0-0	1-0
McNeese State	3-16-21 (5-2)	-	2-0	W2	W2	1-0	1-0	0-0	0-0	0-0
Memphis	2-9-13 (4-0)	-	1-0	W1	W1	1-0	0-0	0-0	0-0	0-0
Michigan	2-29-20 (1-0)	2-25-18 (0-4)	4-10	W1	W1	1-4	0-0	3-6	0-1	0-2
Michigan State	3-5-98 (5-0)	3-6-99 (3-4)	1-1	L1	W1	0-0	0-0	1-1	0-0	0-0
Minnesota	3-9-19 (5-3)	3-10-19 (1-3)	2-5	L1	W1	1-4	0-0	1-1	0-0	1-1
Mississippi	2-28-21 (5-2)	2-15-18 (2-8)	6-1	W4	W4	4-0	0-0	2-1	0-0	0-0
Mississippi State	2-27-21 (8-7)	-	4-0	W4	W4	3-0	0-0	1-0	1-0	2-0
Mississippi Valley St.	5-17-09 (4-0)	-	1-0	W1	W1	0-0	0-0	1-0	0-0	1-0
Missouri	2-23-17 (10-3)	2-20-15 (3-4)	17-20	W1	W4	10-7	4-9	3-4	2-1	2-3
Missouri-Kansas City	2-17-01 (10-0)	-	2-0	W2	W2	0-0	0-0	2-0	0-0	0-0
Missouri State	2-20-11 (5-0)	-	3-0	W3	W3	2-0	0-0	1-0	0-0	0-0
Nebraska	2-26-12 (3-0)	4-11-09 (2-5)	20-18	W6	W6	9-7	5-8	6-3	3-3	5-3
Nevada	2-24-07 (7-3)	-	1-0	W1	W1	0-0	0-0	1-0	0-0	0-0
New Mexico	3-20-21 (8-1)	-	9-0	W9	W9	7-0	0-0	2-0	1-0	0-0
New Mexico State	3-14-01 (3-0)	2-9-01 (2-8)	1-1	W1	W1	0-0	0-0	1-1	0-0	0-0
North Carolina	2-13-16 (7-6)	3-6-15 (3-8)	6-2-1	W2	W2	5-0	0-1	1-1-1	2-0	0-0
North Carolina State	3-16-13 (7-4)	-	1-0	W1	W1	0-0	0-0	1-0	0-0	0-0
North Dakota State	2-21-20 (10-0)	-	2-0	W2	W2	2-0	0-0	0-0	0-0	0-0
North Texas	2-21-21 (5-1)	3-16-10 (0-1)	16-1	W9	W9	13-0	2-1	1-0	1-0	0-0
Northern Illinois	2-12-11 (14-1)	-	2-0	W2	W2	2-0	0-0	0-0	0-0	0-0
Northern Iowa	-	2-7-14 (3-6)	0-1	L1	-	0-0	0-0	0-1	0-0	0-0
Northwestern	2-7-15 (5-4)	5-18-12 (0-2)	4-2	W3	W3	2-1	0-0	2-1	0-0	2-1
Northwestern State	2-9-19 (7-2)	-	2-0	W2	W2	2-0	0-0	0-0	0-0	0-0
Northwood	2-22-97 (3-2)	-	2-0	W2	W2	2-0	0-0	0-0	0-0	0-0
Notre Dame	2-23-17 (4-3)	2-21-15 (1-5)	3-2	W1	W2	0-0	0-0	3-2	0-0	0-0
Ohio	3-6-15 (11-0)	-	2-0	W2	W2	0-0	0-0	2-0	0-0	0-0
Ohio State	2-24-07 (6-5)	2-24-18 (5-8)	3-2	L1	W3	0-1	0-0	3-1	0-0	0-0
Oklahoma	4-18-14 (9-0)	4-18-21 (0-9)	24-48	L21	W4	10-18	7-21	7-9	4-4	4-8
Oklahoma Christian	3-7-07 (3-0)	-	8-0	W8	W8	8-0	0-0	0-0	0-0	0-0
Oklahoma State	5-29-21 (4-2)	5-30-21 (0-2)	36-28	L1	W8	19-12	16-13	1-3	5-6	2-5
Oregon	5-23-21 (1-0)	5-23-21 (2-3)	5-7	W1	W2	2-3	0-0	3-4	0-2	2-4
Oregon State	2-28-10 (7-4)	3-19-99 (1-2)	4-1	W3	W3	0-0	0-0	4-1	1-0	0-0
Pacific	3-14-09 (7-2)	-	1-0	W1	W1	0-0	0-0	1-0	0-0	0-0
Penn State	3-15-13 (8-4)	3-16-07 (5-6)	3-1	W3	W3	1-0	0-0	2-1	2-0	0-0
Pittsburgh	2-17-12 (7-2)	-	2-0	W2	W2	1-0	0-0	1-0	0-0	0-0
Princeton	3-2-19 (15-2)	-	1-0	W1	W1	0-0	0-0	1-0	0-0	0-0
Purdue	2-19-10 (6-5)	2-9-14 (4-5)	1-3	L1	W1	0-0	0-0	1-3	0-0	0-0
Rutgers	2-15-18 (2-0)	-	1-0	W1	W1	0-0	0-0	1-0	0-0	0-0
Robert Morris	3-6-98 (7-1)	-	1-0	W1	W1	0-0	0-0	1-0	0-0	0-0
St. Edward's	5-4-05 (8-0)	-	13-0	W13	W13	7-0	6-0	0-0	1-0	0-0
St. Francis (Pa.)	5-21-21 (12-0)	-	1-0	W1	W1	1-0	0-0	0-0	0-0	1-0
St. John's	3-3-07 (7-0)	-	2-0	W2	W2	2-0	0-0	0-0	0-0	0-0
St. Mary's (Texas)	3-1-97 (6-5)	-	2-0	W2	W2	2-0	0-0	0-0	1-0	0-0
Sam Houston State	2-26-21 (9-3)	5-17-19 (1-2)	17-2	W2	W15	17-2	0-0	0-0	0-0	0-0
Samford	4-8-18 (4-0)	-	4-0	W4	W4	3-0	0-0	1-0	0-0	0-0
San Diego State	5-15-15 (8-3)	5-16-15 (3-4)	3-2	L1	W3	1-1	0-0	2-1	0-1	1-1
San Jose State	3-18-10 (13-8)	-	1-0	W1	W1	0-0	0-0	1-0	0-0	0-0
South Carolina	5-19-13 (6-0)	3-13-18 (0-1)	2-3	L2	W2	2-1	0-1	0-1	0-1	2-0
South Dakota	3-26-21 (6-5)	-	1-0	W1	W1	1-0	0-0	0-0	0-0	0-0
South Florida	2-20-00 (7-2)	-	5-0	W5	W5	2-0	0-0	3-0	1-0	2-0
Southern Mississippi	5-17-14 (4-3)	-	5-0	W5	W5	3-0	0-0	2-0	0-0	2-0
Stanford	2-24-08 (3-1)	2-7-15 (9-10)	4-1	L1	W4	0-0	0-0	4-1	0-0	0-0
Stephen F. Austin	2-13-13 (6-0)	4-13-11 (0-1)	13-2	W1	W9	12-1	1-1	0-0	0-0	0-0
Stetson	5-19-07 (2-0)	-	1-0	W1	W1	0-0	0-0	1-0	0-0	1-0
Syracuse	3-2-13 (2-1)	-	3-0	W3	W3	0-0	0-0	3-0	0-0	0-0
Tarleton State	3-13-21 (21-5)	-	2-0	W2	W2	2-0	0-0	0-0	0-0	0-0
Temple	3-5-99 (3-0)	-	1-0	W1	W1	0-0	0-0	1-0	0-0	0-0
Tennessee	2-14-20 (11-0)	3-15-19 (5-9)	5-3	W2	W2	1-0	1-2	3-1	1-0	0-1
Tennessee Tech	2-19-09 (3-2)	-	1-0	W1	W1	0-0	0-0	1-0	0-0	0-0
Texas A&M	5-18-19 (3-2)	5-21-17 (1-3)	22-22	W1	W6	11-7	7-10	4-5	2-0	3-5
Texas A&M-Corpus Christi	3-10-21 (10-6)	3-25-10 (4-8)	31-3	W12	W12	27-2	1-1	3-0	3-0	1-0
Texas Southern	3-12-21 (11-2)	-	14-0	W14	W14	13-0	0-0	1-0	0-0	1-0
Texas State	5-22-21 (6-0)	4-11-18 (1-2)	42-14	W4	W12	27-7	13-5	2-2	4-4	5-1
Texas Tech	4-3-21 (2-1)	5-15-21 (1-5)	49-12	L1	W11	22-4	21-5	6-3	3-1	5-2
Texas Woman's	4-20-11 (3-0)	-	5-0	W5	W5	3-0	2-0	0-0	1-0	0-0
Toledo	2-21-16 (6-3)	-	2-0	W2	W2	0-0	0-0	2-0	0-0	0-0
Tulsa	2-23-19 (2-0)	2-27-16 (0-3)	5-3	W2	W2	5-3	0-0	0-0	1-0	0-0
UC Davis	2-27-10 (14-5)	-	1-0	W1	W1	0-0	0-0	1-0	0-0	0-0
UCLA	2-27-20 (6-4)	3-12-17 (2-3)	6-11	W1	W2	0-1	2-2	4-8	2-3	1-5
UCSB	2-6-15 (15-0)	-	1-0	W1	W1	0-0	0-0	1-0	0-0	0-0
UNLV	2-22-08 (4-1)	2-20-14 (4-5)	5-4	L1	W4	0-0	0-0	5-4	1-0	0-0
UT Arlington	4-7-21 (12-0)	3-22-01 (3-4)	27-2	W19	W19	20-2	7-0	0-0	4-1	0-0
UTEP	4-5-16 (8-0)	-	9-0	W9	W9	6-0	3-0	0-0	0-0	0-0
UTSA	3-27-21 (8-0)	2-12-14 (2-4)	43-5-1	W9	W15	28-3-1	14-2	1-0	4-1-1	1-0
Utah	2-14-20 (3-2)	2-29-08 (4-5)	7-2	W2	W5	4-1	0-0	3-1	0-1	0-0
Utah State	2-23-13 (13-2)	-	1-0	W1	W1	1-0	0-0	0-0	0-0	0-0
Virginia Tech	2-24-18 (3-2)	-	1-0	W1	W1	1-0	0-0	0-0	0-0	0-0
Washington	2-28-20 (8-6)	5-19-18 (1-2)	8-18	W1	W4	2-3	0-3	6-12	0-0	2-3
Weber State	2-23-20 (9-4)	-	2-0	W2	W2	2-0	0-0	0-0	0-0	0-0
Western Kentucky	4-7-13 (3-1)	-	2-0	W2	W2	2-0	0-0	0-0	0-0	0-0
Wichita State	2-21-21 (8-0)	2-23-18 (5-7)	7-3	W3	W3	4-3	0-0	3-0	0-0	0-0
Winthrop	3-16-12 (9-2)	-	2-0	W2	W2	0-0	0-0	2-0	0-0	0-0
Wisconsin	3-1-19 (5-1)	3-2-19 (1-3)	6-3	L1	W5	3-2	0-0	3-1	0-2	0-0

All-Time Scores by Opponent

Abilene Christian (2-0)
H: (2-0) A: (0-0) N: (0-0)

Feb. 25, 2016	Austin, Texas	W	15-1 (5)
Feb. 26, 2016	Austin, Texas	W	3-2

Alabama (3-5)
H: (1-1) A: (1-4) N: (1-0)

Feb. 19, 1999	Austin, Texas	L	1-7
Feb. 20, 1999	Austin, Texas	W	2-0
June 2, 2005	Oklahoma City, Okla.	W	3-0
May 16, 2009	Tuscaloosa, Ala.	L	1-10 (6)
May 17, 2009	Tuscaloosa, Ala.	L	0-7
May 23, 2019	Tuscaloosa, Ala.	L	0-3
May 24, 2019	Tuscaloosa, Ala.	W	7-5
May 25, 2019	Tuscaloosa, Ala.	L	5-8

Arizona (8-16)
H: (2-3) A: (0-3) N: (6-10)

Feb. 14, 1997	Phoenix, Ariz.	L	2-6
Feb. 14, 1998	Phoenix, Ariz.	L	1-9 (5)
Mar. 22, 1998	Fullerton, Calif.	L	1-2
Feb. 19, 1999	Austin, Texas	W	1-0
Feb. 21, 1999	Austin, Texas	L	0-5
Feb. 9, 2001	Phoenix, Ariz.	L	0-14 (5)
Mar. 17, 2001	Fullerton, Calif.	W	2-1
Feb. 8, 2002	Phoenix, Ariz.	L	0-3
Feb. 9, 2003	Phoenix, Ariz.	W	2-1
Feb. 14, 2004	Phoenix, Ariz.	L	0-7
Mar. 17, 2005	Fullerton, Calif.	W	1-0 (10)
June 5, 2005	Oklahoma City, Okla.	W	1-0 (11)
Feb. 11, 2006	Tempe, Ariz.	L	0-1
Feb. 26, 2006	Cathedral City, Calif.	W	1-0
Mar. 19, 2006	Fullerton, Calif.	W	1-0 (9)
June 2, 2006	Oklahoma City, Okla.	L	0-2
Mar. 13, 2009	Fullerton, Calif.	L	5-6
Mar. 12, 2016	Arlington, Texas	L	2-3 (8)
Mar. 3, 2017	Tucson, Ariz.	L	0-3
Mar. 4, 2017	Tucson, Ariz.	L	1-2
Mar. 5, 2017	Tucson, Ariz.	L	2-4
Mar. 2, 2018	Austin, Texas	L	0-2
Mar. 3, 2018	Austin, Texas	W	3-1
Mar. 4, 2018	Austin, Texas	L	2-10

Arizona State (9-9)
H: (0-0) A: (4-2) N: (5-7)

Feb. 15, 1997	Tempe, Ariz.	W	9-7
May 15, 1998	Clearwater, Fla.	W	6-0
Mar. 21, 1999	Fullerton, Calif.	L	2-3
Mar. 15, 2000	Fullerton, Calif.	L	0-2
Feb. 10, 2001	Tempe, Ariz.	L	0-5
Mar. 13, 2002	Fullerton, Calif.	L	2-3 (8)
Feb. 7, 2003	Tempe, Ariz.	W	1-0
Mar. 19, 2005	Fullerton, Calif.	W	1-0 (8)
June 1, 2006	Oklahoma City, Okla.	W	2-0
Feb. 21, 2009	Cathedral City, Calif.	L	4-12 (5)
Mar. 18, 2010	Fullerton, Calif.	W	1-0
Mar. 14, 2013	Fullerton, Calif.	L	0-3
May 30, 2013	Oklahoma City, Okla.	W	6-3
March 7, 2014	Fullerton, Calif	L	3-8
Feb. 8, 2015	Tempe, Ariz.	W	9-4
Feb. 25, 2017	Cathedral City, Calif.	L	6-9
Mar. 1, 2019	Tempe, Ariz.	W	11-4
Mar. 3, 2019	Tempe, Ariz.	L	6-9

Arkansas (6-0)
H: (2-0) A: (3-0) N: (1-0)

May 17, 2002	Norman, Okla.	W	6-2
Mar. 14, 2015	Fayetteville, Ark.	W	8-7 (9)
Mar. 15, 2015	Fayetteville, Ark.	W	11-2
Mar. 16, 2015	Fayetteville, Ark.	W	8-6 (8)
Feb. 11, 2016	Austin, Texas	W	4-1
Feb. 13, 2016	Austin, Texas	W	6-5 (8)

Army (3-0)
H: (1-0) A: (0-0) N: (2-0)

May 16, 2002	Norman, Okla.	W	4-0
Feb. 28, 2004	Columbus, Ga.	W	6-3
May 17, 2013	Austin, Texas	W	5-0

Auburn (1-0)
H: (1-0) A: (0-0) N: (0-0)

May 19, 2012	Austin, Texas	W	6-1

Ball State (2-0)
H: (0-0) A: (0-0) N: (2-0)

Feb. 19, 2016	Houston, Texas	W	13-2 (5)
Feb. 20, 2016	Houston, Texas	W	8-0 (5)

Baylor (35-22)
H: (19-7) A: (15-13) N: (1-2)

April 25, 1998	Austin, Texas	W	11-0 (5)
April 25, 1998	Austin, Texas	W	1-0
May 2, 1999	Waco, Texas	W	5-1
May 2, 1999	Waco, Texas	W	5-0
April 6, 2000	Waco, Texas	W	2-0
April 19, 2000	Austin, Texas	W	6-1
Mar. 29, 2001	Austin, Texas	W	1-0
April 16, 2001	Waco, Texas	L	0-2
Mar. 27, 2002	Waco, Texas	W	2-0
April 10, 2002	Austin, Texas	W	2-0
Mar. 26, 2003	Austin, Texas	W	6-1
April 16, 2003	Waco, Texas	W	4-0
April 21, 2004	Austin, Texas	L	2-4
May 5, 2004	Waco, Texas	L	2-7
May 14, 2004	Oklahoma City, Okla.	L	1-2
Mar. 30, 2005	Waco, Texas	L	0-2
April 13, 2005	Austin, Texas	W	1-0
Mar. 29, 2006	Austin, Texas	W	2-1
May 3, 2006	Waco, Texas	W	6-3
April 11, 2007	Austin, Texas	L	0-6
May 3, 2007	Waco, Texas	L	2-5
April 2, 2008	Austin, Texas	L	4-5
April 23, 2008	Waco, Texas	W	6-0
April 8, 2009	Austin, Texas	L	2-3
April 22, 2009	Waco, Texas	L	2-3
April 14, 2010	Austin, Texas	W	8-0 (5)
May 6, 2010	Waco, Texas	W	6-0
May 15, 2010	Oklahoma City, Okla.	W	3-2
April 27, 2011	Waco, Texas	W	3-0
May 15, 2011	Austin, Texas	L	1-2
April 18, 2012	Waco, Texas	L	4-5 (8)
May 1, 2012	Waco, Texas	W	7-3
May 13, 2012	Austin, Texas	W	3-1
Mar. 23, 2013	Waco, Texas	W	4-0 (9)
Mar. 24, 2013	Austin, Texas	W	5-1
May 12, 2013	Austin, Texas	W	2-1 (9)
March 22, 2014	Waco, Texas	W	4-1
May 6, 2014	Waco Texas	L	1-2
May 11, 2014	Austin, Texas	W	3-2
May 6, 2015	Waco, Texas	L	0-5
May 9, 2015	Austin, Texas	W	5-3
May 10, 2015	Austin, Texas	W	5-0
Mar. 25, 2016	Waco, Texas	L	1-3
Mar. 26, 2016	Waco, Texas	L	5-6
May 5, 2017	Waco, Texas	L	1-2
May 6, 2017	Austin, Texas	W	3-1
May 7, 2017	Austin, Texas	L	0-4
May 13, 2017	Oklahoma City, Okla.	L	0-7
April 17, 2018	Austin, Texas	L	0-3
May 5, 2018	Waco, Texas	L	5-7
May 6, 2018	Waco, Texas	L	0-2
Mar. 27, 2019	Waco, Texas	W	2-0
May 4, 2019	Austin, Texas	W	1-0
May 5, 2019	Austin, Texas	W	3-1
May 8, 2021	Austin, Texas	W	8-0 (6)
May 8, 2021	Waco, Texas	W	6-0
May 9, 2021	Waco, Texas	W	5-0

Bethune-Cookman (5-0)
H: (2-0) A: (0-0) N: (3-0)

Feb. 16, 2002	San Antonio, Texas	W	5-3
Feb. 14, 2003	San Antonio, Texas	W	2-1
May 27, 2005	Austin, Texas	W	1-0 (9)
May 28, 2005	Austin, Texas	W	6-1
Feb. 24, 2017	Cathedral City, Calif.	W	9-1

Boise State (2-0)
H: (1-0) A: (0-0) N: (1-0)

Feb. 9, 2019	Austin, Texas	W	8-0 (5)
Mar. 1, 2020	Fullerton, Calif.	W	6-2

Boston College (2-0)
H: (2-0) A: (0-0) N: (0-0)

Feb. 9, 2019	Austin, Texas	W	8-0 (5)
Feb. 10, 2019	Austin, Texas	W	9-1 (5)

Bowling Green (3-0)
H: (2-0) A: (0-0) N: (1-0)

Mar. 11, 1998	Austin, Texas	W	5-0
Mar. 11, 1998	Austin, Texas	W	4-2
Mar. 12, 2009	Fullerton, Calif.	W	11-3 (6)
Mar. 13, 2021	Austin, Texas	W	10-7

BYU (7-2)
H: (3-2) A: (0-0) N: (4-0)

Feb. 25, 2005	Cathedral City, Calif.	W	1-0
Feb. 20, 2009	Cathedral City, Calif.	W	5-4 (9)
May 21, 2010	Austin, Texas	L	8-9
April 1, 2016	Austin, Texas	L	1-3
April 2, 2016	Austin, Texas	W	5-0
April 2, 2016	Austin, Texas	W	7-0
Mar. 15, 2019	Knoxville, Tenn.	W	14-0 (5)
Mar. 16, 2019	Knoxville, Tenn.	W	3-0

California (4-5)
H: (0-0) A: (0-0) N: (4-5)

Feb. 13, 1999	Phoenix, Ariz.	W	6-3
Feb. 9, 2002	Phoenix, Ariz.	W	2-1
May 23, 2003	Oklahoma City, Okla.	W	1-0
Feb. 29, 2004	Columbus, Ga.	L	1-10 (5)
Mar. 18, 2004	Honolulu, Hawai'i	L	1-7
Feb. 25, 2005	Cathedral City, Calif.	L	0-1
Mar. 15, 2012	Honolulu, Hawai'i	L	3-6
Feb. 23, 2014	Cathedral City, Calif	L	2-5
Feb. 14, 2019	Clearwater, Fla.	W	10-0 (5)

Cal Baptist (1-0)
H: (0-0) A: (0-0) N: (1-0)

Feb. 13, 2020	Puerto Vallarta, Mex.	W	4-0

Cal Poly (2-0)
H: (0-0) A: (0-0) N: (2-0)

Feb. 25, 2011	Cathedral City, Calif.	W	9-0
Feb. 20, 2014	Cathedral City, Calif.	W	13-7

Cal State Fullerton (8-10-1)
H: (2-2-1) A: (5-5) N: (1-3)

Feb. 15, 1997	Phoenix, Ariz.	W	7-3
Mar. 18, 2000	Fullerton, Calif.	W	3-2
May 18, 2000	Fresno, Calif.	L	1-2
Feb. 23, 2001	Austin, Texas	L	1-3
Feb. 25, 2001	Austin, Texas	L	3-4 (8)
Feb. 10, 2002	Phoenix, Ariz.	L	1-9 (5)
Mar. 17, 2002	Fullerton, Calif.	L	0-2 (9)
Mar. 12, 2003	Fullerton, Calif.	L	0-1
Feb. 13, 2004	Phoenix, Ariz.	L	3-10 (8)
Mar. 14, 2007	Fullerton, Calif.	W	4-1

All-Time Scores by Opponent

Feb. 17, 2008	Austin, Texas	W	1-0
Feb. 17, 2008	Austin, Texas	T	4-4
Mar. 11, 2009	Fullerton, Calif.	L	0-1
Mar. 19, 2010	Fullerton, Calif.	L	1-3
Mar. 19, 2011	Fullerton, Calif.	W	5-0
Feb. 9, 2012	Austin, Texas	W	23-0 (5)
Mar. 17, 2017	Fullerton, Calif.	L	2-3 (9)
Mar. 18, 2017	Fullerton, Calif.	W	10-1 (6)
Mar. 18, 2017	Fullerton, Calif.	W	4-0

Cal State Northridge (5-3)
H: (0-0) A: (1-1) N: (4-2)

Mar. 21, 1997	Fullerton, Calif.	L	2-11 (6)
Mar. 19, 1998	Fullerton, Calif.	W	5-3
Mar. 16, 2000	Fullerton, Calif.	L	2-3 (10)
Mar. 16, 2002	Fullerton, Calif.	W	2-0
Feb. 9, 2007	Tempe, Ariz.	W	5-3
Mar. 10, 2009	Northridge, Calif.	W	10-1
Mar. 10, 2009	Northridge, Calif.	L	1-4
Feb. 23, 2012	Cathedral City, Calif.	W	4-0

Centenary (3-0)
H: (3-0) A: (0-0) N: (0-0)

Apr. 21, 1999	Austin, Texas	W	11-1 (5)
Apr. 21, 1999	Austin, Texas	W	8-0 (5)
Feb. 16, 2010	Austin, Texas	W	6-0

Charlotte (1-0)
H: (0-0) A: (0-0) N: (1-0)

Mar. 7, 2015	Chapel Hill, N.C.	W	5-0

Chattanooga (2-0)
H: (0-0) A: (0-0) N: (2-0)

Mar. 4, 1999	Tampa, Fla.	W	6-0
May 15, 2009	Tuscaloosa, Ala.	W	1-0 (9)

Coastal Carolina (1-0)
H: (0-0) A: (1-0) N: (0-0)

Mar. 15, 2018	Conway, S.C.	W	5-3

College of Charleston (1-0)
H: (0-0) A: (1-0) N: (0-0)

Mar. 17, 2018	Charleston, S.C.	W	1-0

Colorado State (9-1)
H: (9-1) A: (0-0) N: (0-0)

Feb. 19, 2011	Austin, Texas	W	12-4 (6)
Feb. 19, 2011	Austin, Texas	W	8-0 (5)
Feb. 11, 2012	Austin, Texas	W	6-0
Feb. 12, 2012	Austin, Texas	W	8-0 (5)
Feb. 14, 2015	Austin, Texas	W	4-1
Feb. 15, 2015	Austin, Texas	W	11-4
Feb. 10, 2017	Austin, Texas	W	8-0 (5)
Feb. 11, 2017	Austin, Texas	W	7-2
Feb. 10, 2018	Austin, Texas	L	2-6
Feb. 8, 2020	Austin, Texas	W	12-3 (5)

Connecticut (1-0)
H: (1-0) A: (0-0) N: (0-0)

Feb. 28, 2021	Austin, Texas	W	16-2 (5)

Cornell (1-0)
H: (0-0) A: (0-0) N: (1-0)

May 20, 1999	Chicago, Ill.	W	8-0 (6)

Creighton (2-0)
H: (2-0) A: (0-0) N: (0-0)

Feb. 25, 1999	Austin, Texas	W	1-0
Feb. 25, 1999	Austin, Texas	W	3-0

Dartmouth (2-0)
H: (2-0) A: (0-0) N: (0-0)

Feb. 27, 2015	Austin, Texas	W	1-0
Mar. 1, 2015	Austin, Texas	W	7-1

Delaware State (1-0)
H: (0-0) A: (0-0) N: (1-0)

May 17, 2008	Houston, Texas	W	3-2

DePaul (9-2)
H: (2-0) A: (0-0) N: (7-2)

Mar. 19, 1999	Fullerton, Calif.	W	3-2 (8)
Mar. 18, 2001	Fullerton, Calif.	L	0-2
Mar. 14, 2002	Fullerton, Calif.	W	1-0 (8)
Feb. 29, 2004	Columbus, Ga.	W	7-1
Mar. 15, 2007	Fullerton, Calif.	L	1-2
Feb. 12, 2010	Austin, Texas	W	3-1
Feb. 13, 2010	Austin, Texas	W	4-1
Mar. 17, 2011	Fullerton, Calif.	W	11-3 (5)
Feb. 15, 2013	Houston, Texas	W	13-0 (5)
Feb. 17, 2013	Houston, Texas	W	9-0 (6)
Mar. 16, 2013	Fullerton, Calif.	W	8-3

Drake (2-0)
H: (2-0) A: (0-0) N: (0-0)

Mar. 3, 2007	Austin, Texas	W	8-0 (6)
Mar. 4, 2007	Austin, Texas	W	8-0 (5)

Duke (0-1)
H: (0-1) A: (0-0) N: (0-0)

Feb. 22, 2020	Austin, Texas	L	0-1

East Carolina (0-2)
H: (0-1) A: (0-0) N: (0-1)

Mar. 10, 1997	Tampa, Fla.	L	4-5
May 21, 2010	Austin, Texas	L	0-1

Eastern Illinois (0-1)
H: (0-0) A: (0-0) N: (0-1)

Mar. 16, 2018	Charleston, S.C.	L	1-5

Eastern Michigan (2-0)
H: (2-0) A: (0-0) N: (0-0)

Mar. 6, 2003	Austin, Texas	W	8-0 (5)
Mar. 6, 2003	Austin, Texas	W	7-1

Evansville (2-1)
H: (2-1) A: (0-0) N: (0-0)

Mar. 4, 2005	Austin, Texas	W	3-0
Mar. 5, 2005	Austin, Texas	W	2-0
Mar. 5, 2005	Austin, Texas	L	0-2

Florida (4-5)
H: (2-0) A: (0-1) N: (2-4)

Mar. 20, 1997	Fullerton, Calif.	L	0-3
Mar. 5, 1999	Tampa, Fla.	W	7-0
May 20, 2000	Fresno, Calif.	L	2-5 (8)
Mar. 1, 2003	Austin, Texas	W	4-3 (9)
Mar. 1, 2003	Austin, Texas	W	1-0
May 20, 2007	Gainesville, Fla.	L	0-3 (9)
Feb. 24, 2011	Cathedral City, Calif.	L	5-6 (9)
Feb. 24, 2012	Cathedral City, Calif.	L	1-5
June 2, 2013	Oklahoma City, Okla.	W	3-0

Florida Atlantic (1-1)
H: (0-0) A: (0-0) N: (1-1)

Mar. 5, 1998	Tampa, Fla.	L	2-5
Feb. 15, 2019	Clearwater, Fla.	W	5-1

Florida Southern (0-1)
H: (0-0) A: (0-0) N: (0-1)

Mar. 10, 1997	Tampa, Fla.	L	0-3

Florida State (7-4)
H: (3-1) A: (0-1) N: (4-2)

Mar. 7, 1998	Tampa, Fla.	W	9-1 (6)
Mar. 4, 2000	Columbus, Ga.	W	1-0
Mar. 3, 2002	Tallahassee, Fla.	L	0-1
Mar. 17, 2002	Fullerton, Calif.	W	4-2
Feb. 27, 2004	Columbus, Ga.	L	1-2 (8)
Mar. 17, 2005	Fullerton, Calif.	W	7-2
Feb. 6, 2009	Austin, Texas	W	3-2
Feb. 8, 2009	Austin, Texas	L	4-6
Mar. 15, 2009	Fullerton, Calif.	L	0-2
May 25, 2013	Austin, Texas	W	3-2
May 26, 2013	Austin, Texas	W	4-0

Fordham (2-2)
H: (2-0) A: (0-0) N: (0-2)

Feb. 17, 2006	Austin, Texas	W	1-0
Feb. 17, 2006	Austin, Texas	W	5-3
Feb. 24, 2011	Cathedral City, Calif.	L	1-2
Mar. 3, 2013	Kissimmee, Fla.	L	7-9

Fresno State (7-7)
H: (0-0) A: (0-0) N: (7-7)

Mar. 20, 1997	Fullerton, Calif.	L	1-6
Feb. 14, 1998	Phoenix, Ariz.	W	3-1
Mar. 18, 1999	Fullerton, Calif.	W	2-1
Mar. 3, 2000	Columbus, Ga.	L	0-2
Mar. 16, 2001	Fullerton, Calif.	W	2-0
Feb. 8, 2003	Phoenix, Ariz.	W	4-0
Feb. 28, 2004	Columbus, Ga.	L	0-4
Feb. 25, 2006	Cathedral City, Calif.	W	7-2
Feb. 22, 2008	Cathedral City, Calif.	L	7-9
Feb. 25, 2010	Cathedral City, Calif.	L	4-5
Mar. 18, 2011	Fullerton, Calif.	W	9-2
Feb. 22, 2014	Cathedral City, Calif.	W	5-0
Feb. 20, 2015	Cathedral City, Calif.	L	7-8
Feb. 29, 2020	Fullerton, Calif.	L	3-4

Georgetown (0-1)
H: (0-0) A: (0-0) N: (0-1)

Mar. 18, 2018	Charleston, S.C.	L	0-1

Georgia (1-2)
H: (0-2) A: (0-0) N: (1-0)

May 9, 2010	Austin, Texas	L	0-9 (5)
May 10, 2010	Austin, Texas	L	5-11
Feb. 19, 2015	Cathedral City, Calif.	W	5-0

Georgia Southern (2-1)
H: (2-1) A: (0-0) N: (0-0)

Apr. 11, 1999	Austin, Texas	W	4-2
Apr. 11, 1999	Austin, Texas	W	4-0
Mar. 19, 2015	Austin, Texas	L	1-3

Georgia State (1-0)
H: (0-0) A: (0-0) N: (1-0)

Mar. 20, 1998	Fullerton, Calif.	W	8-0 (5)

Georgia Tech (3-1)
H: (2-0) A: (0-0) N: (1-1)

Mar. 22, 2006	Austin, Texas	W	1-0
Mar. 22, 2006	Austin, Texas	W	5-3
May 18, 2007	Gainesville, Fla.	L	2-3
May 19, 2007	Gainesville, Fla.	W	4-2

Harvard (1-0)
H: (0-0) A: (0-0) N: (1-0)

Mar. 3, 2000	Columbus, Ga.	W	9-0

Hawai'i (5-5)
H: (0-0) A: (5-3) N: (0-2)

Feb. 11, 2000	Honolulu, Hawai'i	W	4-1
Feb. 13, 2000	Honolulu, Hawai'i	L	5-6

All-Time Scores by Opponent

Mar. 16, 2001	Fullerton, Calif.	L	2-4 (9)
Mar. 14, 2003	Fullerton, Calif.	L	3-5
Mar. 14, 2008	Honolulu, Hawai'i	L	0-8 (5)
Mar. 15, 2008	Honolulu, Hawai'i	W	5-0
Mar. 13, 2012	Honolulu, Hawai'i	W	4-0
Mar. 17, 2016	Honolulu, Hawai'i	W	5-2
Mar. 18, 2016	Honolulu, Hawai'i	L	2-3
Mar. 19, 2016	Honolulu, Hawai'i	W	3-2

Hofstra (2-2)

H: (0-0) A: (0-0) N: (2-2)

Mar. 6, 1998	Tampa, Fla.	W	1-0
Feb. 12, 2000	Honolulu, Hawai'i	L	1-3
Mar. 4, 2011	Baton Rouge, La.	W	5-0
Mar. 1, 2013	Kissimmee, Fla.	L	2-7

Houston (28-6)

H: (18-3) A: (7-4) N: (2-0)

Feb. 14, 2001	Houston, Texas	W	3-1
Feb. 14, 2001	Houston, Texas	W	3-2
Mar. 7, 2001	Austin, Texas	W	3-2
Mar. 7, 2001	Austin, Texas	W	5-3
Mar. 20, 2003	Austin, Texas	W	3-0
Feb. 7, 2004	Austin, Texas	W	8-7 (9)
Feb. 8, 2004	Austin, Texas	W	1-0
Feb. 5, 2005	Austin, Texas	W	4-0
Feb. 5, 2005	Austin, Texas	W	6-0
Feb. 6, 2005	Austin, Texas	W	5-4
Mar. 4, 2006	Austin, Texas	W	3-0
Mar. 5, 2006	Austin, Texas	W	3-2
Mar. 5, 2008	Houston, Texas	L	0-6
Mar. 5, 2008	Houston, Texas	L	1-5 (9)
Mar. 18, 2009	Austin, Texas	W	2-1
Mar. 18, 2009	Austin, Texas	L	0-5
Feb. 21, 2010	Houston, Texas	W	11-4
Mar. 10, 2011	Austin, Texas	W	4-1
May 21, 2011	Austin, Texas	L	0-1
Mar. 28, 2012	Houston, Texas	W	15-4 (5)
May 19, 2012	Austin, Texas	W	10-1 (5)
Feb. 16, 2013	Houston, Texas	W	15-0 (5)
March 6, 2014	Fullerton, Calif	W	5-1
March 19, 2014	Austin, Texas	L	4-5
Apr. 1, 2015	Houston, Texas	W	13-12
Feb. 21, 2016	Houston, Texas	W	4-1
April 2, 2017	Austin, Texas	W	3-1
April 2, 2017	Austin, Texas	W	2-1 (8)
Feb. 17, 2018	Puerto Vallarta, Mexico	W	7-3
April 3, 2018	Houston, Texas	L	1-3
April 10, 2019	Austin, Texas	W	5-0
May 19, 2019	Austin, Texas	W	5-2
May 19, 2019	Austin, Texas	W	7-0
Mar. 3, 2021	Houston, Texas	W	9-0 (5)

Houston Baptist (2-0)

H: (2-0) A: (0-0) N: (0-0)

Feb. 20, 2013	Austin, Texas	W	5-0
Feb. 27, 2019	Austin, Texas	W	8-0 (5)

Illinois (3-0)

H: (1-0) A: (0-0) N: (2-0)

Feb. 15, 2013	Houston, Texas	W	3-0
Feb. 16, 2013	Houston, Texas	W	12-2 (6)
Feb. 27, 2016	Austin, Texas	W	8-1

Illinois State (3-0)

H: (2-0) A: (0-0) N: (1-0)

Feb. 24, 2000	Austin, Texas	W	2-1 (8)
Feb. 24, 2000	Austin, Texas	W	1-0
Mar. 7, 2010	Knoxville, Tenn.	W	6-3

Illinois-Chicago (0-2)

H: (0-0) A: (0-1) N: (0-1)

Mar. 6, 1999	Tampa, Fla.	L	0-1
May 22, 1999	Chicago, Ill.	L	1-4

Incarnate Word (5-0)

H: (3-0) A: (2-0) N: (0-0)

Mar. 2, 1997	San Antonio, Texas	W	10-0 (5)
Mar. 2, 1997	San Antonio, Texas	W	6-1
Feb. 9, 2018	Austin, Texas	W	2-0
May 2, 2018	Austin, Texas	W	5-2
May 2, 2018	Austin, Texas	W	8-0 (6)

Indiana (3-0)

H: (3-0) A: (0-0) N: (0-0)

May 20, 2006	Austin, Texas	W	3-0
Feb. 16, 2017	Austin, Texas	W	2-1
Feb. 18, 2017	Austin, Texas	W	13-7

Indiana State (2-0)

H: (0-0) A: (0-0) N: (2-0)

Mar. 9, 1997	Tampa, Fla.	W	11-0
Mar. 7, 1998	Tampa, Fla.	W	3-1

Iona (1-0)

H: (1-0) A: (0-0) N: (0-0)

May 20, 2010	Austin, Texas	W	6-0

Iowa (4-3)

H: (3-2) A: (0-0) N: (1-1)

Feb. 7, 2009	Austin, Texas	L	1-4
Feb. 7, 2009	Austin, Texas	W	3-2
Mar. 15, 2014	Austin, Texas	W	9-1 (5)
Mar. 16, 2014	Austin, Texas	L	5-6
Mar. 17, 2014	Austin, Texas	W	3-0
Mar. 16, 2016	Honolulu, Hawai'i	L	0-1
Mar. 17. 2016	Honolulu, Hawai'i	W	4-3 (8)

Iowa State (60-4)

H: (25-3) A: (27-0) N: (8-1)

Mar. 30, 1997	Austin, Texas	W	4-2
Mar. 30, 1997	Austin, Texas	W	1-0
May 2, 1997	Oklahoma City, Okla.	W	1-0
Mar. 29, 1998	Lincoln, Neb.	W	3-2
Mar. 27, 1999	Austin, Texas	W	8-3
Mar. 27, 1999	Austin, Texas	W	1-0
April 15, 2000	Ames, Iowa	W	7-0
April 15, 2000	Ames, Iowa	W	2-1
May 11, 2000	Oklahoma City, Okla.	W	4-3
April 14, 2001	Austin, Texas	W	5-3
April 14, 2001	Austin, Texas	W	3-2
April 20, 2002	Ames, Iowa	W	5-1
April 20, 2002	Ames, Iowa	W	1-0
May 2, 2002	Oklahoma City, Okla.	W	8-0 (5)
Mar. 22, 2003	Austin, Texas	W	7-0
Mar. 23, 2003	Austin, Texas	W	2-0
April 17, 2004	Ames, Iowa	W	5-2
April 17, 2004	Ames, Iowa	W	5-1
May 12, 2004	Oklahoma City, Okla.	W	2-0
April 23, 2005	Austin, Texas	W	2-0
April 24, 2005	Austin, Texas	L	0-1
April 1, 2006	Ames, Iowa	W	3-1
April 1, 2006	Ames, Iowa	W	6-0
April 28, 2007	Austin, Texas	W	1-0
April 29, 2007	Austin, Texas	W	9-1 (5)
Mar. 29, 2008	Ames, Iowa	W	10-0 (5)
Mar. 29, 2008	Ames, Iowa	W	4-0
April 4, 2009	Austin, Texas	W	4-2 (8)
April 5, 2009	Austin, Texas	W	5-1
Feb. 20, 2010	Houston, Texas	W	11-2
May 1, 2010	Ames, Iowa	W	8-0 (5)
May 2, 2010	Ames, Iowa	W	10-2 (5)
April 16, 2011	Austin, Texas	W	3-0
April 17, 2011	Austin, Texas	W	6-1
Mar. 23, 2012	Ames, Iowa	W	8-4
Mar. 24, 2012	Ames, Iowa	W	7-3
Mar. 25, 2012	Ames, Iowa	W	11-2
April 12, 2013	Austin, Texas	W	8-0 (5)
April 13, 2013	Austin, Texas	W	12-4 (5)
April 14, 2013	Austin, Texas	W	7-2
April 11, 2014	Ames, Iowa	W	19-6 (5)
April 11, 2014	Ames, Iowa	W	2-0
April 12, 2014	Ames, Iowa	W	17-1 (5)
April 18, 2015	Austin, Texas	W	8-0 (5)
April 19, 2015	Austin, Texas	W	3-2
April 20, 2015	Austin, Texas	W	4-1
May 6, 2016	Ames, Iowa	W	15-2 (5)
May 7, 2016	Ames, Iowa	W	14-3 (5)
May 8, 2016	Ames, Iowa	W	10-0 (6)
April 21, 2017	Austin, Texas	L	1-2
April 22, 2017	Austin, Texas	W	7-1
April 23, 2017	Austin, Texas	L	2-4
Mar. 29, 2018	Ames, Iowa	W	8-5
Mar. 30, 2018	Ames, Iowa	W	8-0 (5)
Mar. 30, 2018	Ames, Iowa	W	11-4
May 11, 2018	Oklahoma City, Okla.	W	7-0
Mar. 22, 2019	Austin, Texas	W	11-0 (5)
Mar. 23, 2019	Austin, Texas	W	6-1
Mar. 24, 2019	Austin, Texas	W	7-2
May 10, 2019	Oklahoma City, Okla.	L	0-2
April 9, 2021	Ames, Iowa	W	8-5
April 10, 2021	Ames, Iowa	W	11-5
April 11, 2021	Ames, Iowa	W	10-0 (6)
May 14, 2021	Oklahoma City, Okla.	W	7-4

IPFW (2-1)

H: (2-1) A: (0-0) N: (0-0)

Feb. 14, 2014	Austin, Texas	L	3-5 (8)
Feb. 15, 2014	Austin, Texas	W	10-2 (5)
Feb. 13, 2015	Austin, Texas	W	12-0 (5)

Jacksonville State (1-0)

H: (0-0) A: (0-0) N: (1-0)

Mar. 17, 2018	Charleston, S.C.	W	4-2

Kansas (42-14)

H: (21-4) A: (20-10) N: (2-0)

April 6, 1997	Lawrence, Kan.	L	0-3
April 6, 1997	Lawrence, Kan.	L	1-8
April 5, 1998	Austin, Texas	W	2-1
April 5, 1998	Austin, Texas	L	2-4
May 1, 1998	Oklahoma City, Okla.	W	1-0
April 24, 1999	Lawrence, Kan.	L	0-1
April 24, 1999	Lawrence, Kan.	L	1-2
Mar. 25, 2000	Austin, Texas	W	2-0
Mar. 26, 2000	Austin, Texas	W	5-0
Mar. 24, 2001	Lawrence, Kan.	L	1-2
Mar. 25, 2001	Lawrence, Kan.	L	3-6
Mar. 30, 2002	Lawrence, Kan.	W	2-1
Mar. 30, 2002	Lawrence, Kan.	W	2-1
April 19, 2003	Austin, Texas	W	1-0
April 19, 2003	Austin, Texas	W	7-0
May 1, 2004	Lawrence, Kan.	L	0-3
May 2, 2004	Lawrence, Kan.	L	1-3
Mar. 25, 2005	Austin, Texas	W	4-1
May 12, 2005	Oklahoma City, Okla.	W	1-0 (8)
April 22, 2006	Lawrence, Kan.	W	1-0
April 23, 2006	Lawrence, Kan.	L	0-1
April 8, 2007	Austin, Texas	L	0-2
April 8, 2007	Austin, Texas	W	3-2
April 13, 2008	Lawrence, Kan.	L	1-8
April 13, 2008	Lawrence, Kan.	W	2-1
April 18, 2009	Austin, Texas	W	5-0

All-Time Scores by Opponent

April 19, 2009	Austin, Texas	W	3-2
April 2, 2010	Lawrence, Kan.	W	7-0
April 3, 2010	Lawrence, Kan.	W	6-2
Mar. 26, 2011	Austin, Texas	W	12-0 (5)
Mar. 27, 2011	Austin, Texas	W	10-2 (5)
April 13, 2012	Lawrence, Kan.	W	12-3
April 13, 2012	Lawrence, Kan.	W	7-5
April 14, 2012	Lawrence, Kan.	W	13-6
Mar. 28, 2013	Lawrence, Kan.	W	5-0
Mar. 29, 2013	Lawrence, Kan.	W	16-4 (6)
Mar. 29, 2013	Lawrence, Kan.	W	5-4
May 2, 2014	Austin, Texas	W	2-0
May 3, 2014	Austin, Texas	L	2-5
May 4, 2014	Austin, Texas	W	8-0 (5)
Mar. 27, 2015	Lawrence, Kan.	W	6-0
Mar. 28, 2015	Lawrence, Kan.	W	11-5
Mar. 29, 2015	Lawrence, Kan.	W	7-5
April 30, 2016	Austin, Texas	W	3-1
April 30, 2016	Austin, Texas	L	1-9 (5)
May 1, 2016	Austin, Texas	W	6-0
April 28, 2017	Lawrence, Kan.	W	10-0 (5)
April 28, 2017	Lawrence, Kan.	W	2-0
Mar. 23, 2018	Austin, Texas	W	10-2 (5)
Mar. 24, 2018	Austin, Texas	W	5-2
Mar. 25, 2018	Austin, Texas	W	3-0
April 26, 2019	Lawrence, Kan.	W	3-0
April 27, 2019	Lawrence, Kan.	W	10-1 (5)
April 28, 2019	Lawrence, Kan.	W	4-2
April 24, 2021	Austin, Texas	W	8-1
April 24, 2021	Austin, Texas	W	10-1 (5)
April 25, 2021	Austin, Texas	W	10-8

Kentucky (1-3)

H: (0-2) A: (0-0) N: (1-1)

Feb. 17, 2002	San Antonio, Texas	L	1-2 (8)
Feb. 14, 2014	Austin, Texas	L	4-6
Feb. 16, 2014	Austin, Texas	L	5-6
Feb. 16, 2019	Clearwater, Fla.	W	4-3

Lamar (4-1)

H: (4-1) A: (0-0) N: (0-0)

Feb. 22, 2013	Austin, Texas	W	5-0
Feb. 23, 2013	Austin, Texas	W	9-1 (5)
Feb. 28, 2015	Austin, Texas	L	1-9 (5)
Feb. 7, 2020	Austin, Texas	W	12-0 (5)
Feb. 26, 2021	Austin, Texas	W	10-0 (5)

Liberty (2-0)

H: (2-0) A: (0-0) N: (0-0)

Mar. 6, 2020	Austin, Texas	W	2-0
Mar. 7, 2020	Austin, Texas	W	3-0

Lipscomb (3-0)

H: (2-0) A: (1-0) N: (0-0)

Mar. 18, 2019	Nashville, Tenn.	W	5-0
Feb. 21, 2020	Austin, Texas	W	12-0 (5)
Feb. 22, 2020	Austin, Texas	W	12-11

Long Beach State (6-3)

H: (0-0) A: (2-0) N: (4-3)

Feb. 13, 1999	Phoenix, Ariz.	W	8-2
Feb. 10, 2000	Honolulu, Hawai'i	L	0-2 (8)
Feb. 13, 2000	Honolulu, Hawai'i	W	6-5 (8)
Feb. 26, 2005	Cathedral City, Calif.	L	0-1 (8)
Mar. 18, 2005	Fullerton, Calif.	W	8-4
Feb. 10, 2007	Tempe, Ariz.	W	10-3
Mar. 16, 2011	Long Beach, Calif.	W	1-0
Mar. 9, 2014	Fullerton, Calif.	L	3-4
Mar. 15, 2017	Long Beach, Calif.	W	10-1 (6)

Long Island (3-0)

H: (0-0) A: (0-0) N: (3-0)

Feb. 24, 2006	Cathedral City, Calif.	W	8-0
Feb. 22, 2009	Cathedral City, Calif.	W	5-4
Feb. 26, 2011	Cathedral City, Calif.	W	10-0 (5)

Longwood (2-0)

H: (2-0) A: (0-0) N: (0-0)

Mar. 6, 2019	Austin, Texas	W	8-0 (5)
Mar. 6, 2019	Austin, Texas	W	9-1 (5)

LSU (5-5)

H: (3-1) A: (2-3) N: (0-1)

Feb. 18, 2000	Austin, Texas	L	2-6 (8)
May 16, 2003	Austin, Texas	W	8-0 (6)
Feb. 13, 2010	Austin, Texas	W	2-1
Feb. 14, 2010	Austin, Texas	W	2-1
Mar. 6, 2011	Baton Rouge, La.	L	1-2
Feb. 6, 2014	Baton Rouge, La.	W	6-1
Feb. 15, 2019	Clearwater, Fla.	L	1-7
Mar. 5, 2021	Baton Rouge, La.	W	8-5
Mar. 6, 2021	Baton Rouge, La.	L	1-2 (8)
Mar. 6, 2021	Baton Rouge, La.	L	2-7

Louisiana-Lafayette (12-7)*

H: (4-3) A: (2-3) N: (6-1)

Mar. 21, 1998	Fullerton, Calif.	W	4-0
Mar. 18, 1999	Fullerton, Calif.	L	2-6
Mar. 21, 1999	Fullerton, Calif.	W	1-0
May 22, 2003	Oklahoma City, Okla.	W	3-2
Mar. 17, 2006	Fullerton, Calif.	W	6-5
Feb. 20, 2010	Houston, Texas	W	7-1
May 21, 2011	Austin, Texas	L	3-5
Mar. 2, 2013	Kissimmee, Fla.	W	7-2
Mar. 6, 2013	Austin, Texas	W	9-4
Mar. 6, 2013	Austin, Texas	W	7-1
Feb. 7, 2014	Lafayette, La.	W	10-7
Feb. 8, 2014	Lafayette, La.	W	7-3
May 17, 2014	Lafayette, La.	L	2-3
May 18, 2014	Lafayette, La.	L	1-10
May 21, 2016	Lafayette, La.	L	1-9
Feb. 25, 2020	Austin, Texas	L	2-3
Feb. 25, 2020	Austin, Texas	W	2-1
Mar. 18, 2021	Austin, Texas	W	4-0
Mar. 18, 2021	Austin, Texas	L	9-10

*Until 1999, known as University of Southwestern Louisiana

Louisiana-Monroe (4-0)

H: (4-0) A: (0-0) N: (0-0)

Feb. 26, 2009	Austin, Texas	W	5-0
Feb. 26, 2009	Austin, Texas	W	10-2 (6)
Feb. 28, 2014	Austin, Texas	W	6-2
Mar. 1, 2014	Austin, Texas	W	9-1 (6)

Louisiana Tech (3-0)

H: (3-0) A: (0-0) N: (0-0)

Feb. 15, 2014	Austin, Texas	W	7-2
Feb. 17, 2017	Austin, Texas	W	6-5
Feb. 18, 2017	Austin, Texas	W	9-2

Louisville (3-1)

H: (2-0) A: (0-0) N: (1-1)

Mar. 21, 2010	Fullerton, Calif.	L	1-3
Feb. 10, 2011	Austin, Texas	W	6-2
Feb. 13, 2011	Austin, Texas	W	14-4 (5)
Mar. 1, 2013	Kissimmee, Fla.	W	2-0

Loyola Marymount (3-0)

H: (0-0) A: (1-0) N: (2-0)

Feb. 26, 2005	Cathedral City, Calif.	W	8-2
Feb. 26, 2011	Cathedral City, Calif.	W	6-0
Mar. 14, 2017	Los Angeles, Calif.	W	8-2

Maine (1-0)

H: (0-0) A: (0-0) N: (1-0)

Mar. 14, 2008	Honolulu, Hawai'i	W	7-2

Marist (1-0)

H: (0-0) A: (0-0) N: (1-0)

Mar. 15, 2012	Honolulu, Hawai'i	W	10-2 (6)

Marshall (0-1)

H: (0-0) A: (0-0) N: (0-1)

Mar. 9, 1997	Tampa, Fla.	L	2-4

Maryland (2-1)

H: (2-0) A: (0-0) N: (0-1)

Feb. 23, 2007	Cathedral City, Calif.	L	2-3
Feb. 11, 2017	Austin, Texas	W	10-2 (6)
Feb. 6, 2020	Austin, Texas	W	17-0 (5)

Maryland-Baltimore Co. (1-0)

H: (0-0) A: (0-0) N: (1-0)

May 19, 2000	Fresno, Calif.	W	6-0

Massachusetts (2-2)

H: (1-0) A: (0-0) N: (1-2)

Feb. 14, 1999	Phoenix, Ariz.	L	1-3
Feb. 8, 2002	Phoenix, Ariz.	L	1-9 (5)
May 20, 2005	Austin, Texas	W	1-0
Feb. 27, 2011	Cathedral City, Calif.	W	3-0

McNeese State (2-0)

H: (1-0) A: (1-0) N: (0-0)

Mar. 22, 2017	Austin, Texas	W	4-0
Mar. 16, 2021	Lake Charles, La.	W	5-2

Memphis (1-0)

H: (1-0) A: (0-0) N: (0-0)

Feb. 9, 2013	Austin, Texas	W	4-0

Michigan (4-10)

H: (1-4) A: (0-0) N: (3-6)

Mar. 8, 1998	Tampa, Fla.	W	2-0
May 21, 1998	Oklahoma City, Okla.	L	2-7
Mar. 5, 2000	Columbus, Ga.	L	0-7
Feb. 28, 2003	Austin, Texas	L	0-2
Mar. 2, 2003	Austin, Texas	L	2-3 (8)
Mar. 20, 2005	Fullerton, Calif.	L	0-7
June 3, 2005	Oklahoma City, Okla.	L	0-4
Mar. 17, 2006	Fullerton, Calif.	L	0-2
Feb. 15, 2008	Austin, Texas	L	2-6
Mar. 20, 2010	Fullerton, Calif.	W	5-2
Mar. 8, 2014	Fullerton, Calif.	L	1-3
Feb. 23, 2018	Austin, Texas	W	3-0
Feb. 25, 2018	Austin, Texas	L	0-4
Feb. 29, 2020	Fullerton, Calif.	W	1-0

Michigan State (1-1)

H: (0-0) A: (0-0) N: (1-1)

Mar. 5, 1998	Tampa, Fla.	W	5-0
Mar. 6, 1999	Tampa, Fla.	L	3-4

Minnesota (2-5)

H: (1-4) A: (0-0) N: (1-1)

Feb. 10, 2017	Austin, Texas	L	2-5
Feb. 11, 2017	Austin, Texas	L	6-11
May 18, 2018	Seattle, Wash.	W	2-1
May 19, 2018	Seattle, Wash.	L	0-3
Mar. 8, 2019	Austin, Texas	L	1-4
Mar. 9, 2019	Austin, Texas	W	5-3
Mar. 10, 2019	Austin, Texas	L	1-3

Mississippi (6-1)

H: (4-0) A: (0-0) N: (2-1)

Mar. 5, 1998	Tampa, Fla.	W	2-0

All-Time Scores by Opponent

Mar. 3, 2006	Austin, Texas	W	4-0
Feb. 15, 2018	Puerto Vallarta, Mexico	L	2-8
Feb. 23, 2019	Austin, Texas	W	3-2
Feb. 24, 2019	Austin, Texas	W	7-0
Feb. 15, 2020	Puerto Vallarta, Mex.	W	4-1
Feb. 28, 2021	Austin, Texas	W	5-2

Mississippi State (6-0)

H: (3-0) A: (0-0) N: (3-0)

Mar. 1, 2002	Tallahassee, Fla.	W	1-0 (14)
May 21, 2005	Austin, Texas	W	2-0
May 22, 2005	Austin, Texas	W	2-0
May 16, 2014	Lafayette, La.	W	1-0
May 17, 2014	Lafayette, La.	W	4-3
Feb. 27, 2021	Austin, Texas	W	8-7

Mississippi Valley State (1-0)

H: (0-0) A: (0-0) N: (1-0)

May 17, 2009	Tuscaloosa, Ala.	W	4-0

Missouri (17-20)

H: (10-7) A: (4-9) N: (3-4)

April 5, 1997	Columbia, Mo.	L	2-9
April 5, 1997	Columbia, Mo.	L	1-2
April 4, 1998	Austin, Texas	W	2-1
April 4, 1998	Austin, Texas	L	0-1
May 13, 1999	Oklahoma City, Okla.	W	8-6 (8)
April 1, 2000	Columbia, Mo.	W	2-1
April 2, 2000	Columbia, Mo.	L	1-3
Mar. 31, 2001	Austin, Texas	W	3-1
April 1, 2001	Austin, Texas	L	3-6
May 9, 2001	Oklahoma City, Okla.	L	0-1
Mar. 23, 2002	Austin, Texas	W	9-2
Mar. 24, 2002	Austin, Texas	W	5-4
April 5, 2003	Columbia, Mo.	L	0-1
Mar. 27, 2004	Austin, Texas	L	0-3
Mar. 28, 2004	Austin, Texas	L	2-6
April 16, 2005	Columbia, Mo.	L	2-3 (13)
April 17, 2005	Columbia, Mo.	W	1-0
May 14, 2005	Oklahoma City, Okla.	W	2-0
April 8, 2006	Austin, Texas	W	4-3
April 9, 2006	Austin, Texas	W	1-0
Mar. 31, 2007	Columbia, Mo.	L	4-6
April 1, 2007	Columbia, Mo.	L	0-1
May 11, 2007	Oklahoma City, Okla.	L	0-3
April 19, 2008	Austin, Texas	W	6-1
April 20, 2008	Austin, Texas	L	1-4
Mar. 21, 2009	Columbia, Mo.	W	6-2 (10)
Mar. 22, 2009	Columbia, Mo.	L	6-11
April 10, 2010	Austin, Texas	W	5-2
April 11, 2010	Austin, Texas	W	10-2 (5)
May 15, 2010	Oklahoma City, Okla.	L	6-11
May 7, 2011	Columbia, Mo.	W	2-0
May 8, 2011	Columbia, Mo.	L	3-6
April 5, 2012	Austin, Texas	W	9-5
April 6, 2012	Austin, Texas	L	4-11
April 7, 2012	Austin, Texas	L	0-2
Feb. 20, 2015	Cathedral City, Calif.	L	3-4
Feb. 23, 2017	Cathedral City, Calif.	W	10-3

Missouri-Kansas City (2-0)

H: (0-0) A: (0-0) N: (2-0)

Feb. 17, 2001	San Marcos, Texas	W	5-0
Feb. 17, 2001	San Marcos, Texas	W	10-0 (5)

Missouri State (3-0)

H: (2-0) A: (0-0) N: (1-0)

Feb. 14, 2003	San Antonio, Texas	W	9-1 (5)
Feb. 18, 2011	Austin, Texas	W	7-1
Feb. 20, 2011	Austin, Texas	W	5-0

Nebraska (20-18)

H: (9-7) A: (5-8) N: (6-3)

Mar. 29, 1997	Austin, Texas	L	1-5
Mar. 29, 1997	Austin, Texas	W	4-3
Mar. 28, 1998	Lincoln, Neb.	L	0-2
Mar. 28, 1998	Lincoln, Neb.	L	0-4
May 2, 1998	Oklahoma City, Okla.	L	0-1 (10)
May 23, 1998	Oklahoma City, Okla.	L	1-2
Mar. 28, 1999	Austin, Texas	W	4-1
Mar. 28, 1999	Austin, Texas	L	1-3
May 15, 1999	Oklahoma City, Okla.	W	4-2
April 29, 2000	Lincoln, Neb.	L	2-3
April 28, 2001	Austin, Texas	L	0-2
April 29, 2001	Austin, Texas	L	0-10 (5)
April 6, 2002	Austin, Texas	L	3-4 (9)
April 6, 2002	Austin, Texas	W	3-2 (8)
May 5, 2002	Oklahoma City, Okla.	W	1-0
Mar. 29, 2003	Lincoln, Neb.	W	1-0 (10)
Mar. 30, 2003	Lincoln, Neb.	L	1-3
May 3, 2003	Oklahoma City, Okla.	W	2-0
April 9, 2004	Austin, Texas	L	0-5
April 10, 2004	Austin, Texas	L	3-5
May 12, 2004	Oklahoma City, Okla.	L	1-2
April 2, 2005	Lincoln, Neb.	W	6-0
April 3, 2005	Lincoln, Neb.	W	3-1
May 12, 2005	Oklahoma City, Okla.	W	3-0
Mar. 25, 2006	Austin, Texas	W	2-0
Mar. 26, 2006	Austin, Texas	W	5-4
April 14, 2007	Lincoln, Neb.	L	4-5 (11)
April 15. 2007	Lincoln, Neb.	L	0-2
Mar. 21, 2008	Austin, Texas	W	5-1
Mar. 22, 2008	Austin, Texas	W	4-0
April 10, 2009	Lincoln, Neb.	L	1-2
April 11, 2009	Lincoln, Neb.	L	2-5
May 9, 2009	Oklahoma City, Okla.	W	10-5
Mar. 27, 2010	Austin, Texas	W	9-0 (5)
Mar. 28, 2010	Austin, Texas	W	4-1
April 9, 2011	Lincoln, Neb.	W	1-0
April 10, 2011	Lincoln, Neb.	W	4-3 (8)
Feb. 26, 2012	Cathedral City, Calif.	W	3-0

Nevada (1-0)

H: (0-0) A: (0-0) N: (1-0)

Feb. 24, 2007	Cathedral City, Calif.	W	7-3

New Mexico (9-0)

H: (7-0) A: (0-0) N: (2-0)

Mar. 15, 2002	Fullerton, Calif.	W	9-1 (6)
Mar. 20, 2011	Fullerton, Calif.	W	3-2
Mar. 30, 2012	Austin, Texas	W	2-1 (9)
Mar. 31, 2012	Austin, Texas	W	7-3
April 1, 2012	Austin, Texas	W	5-0
Mar. 8, 2020	Austin, Texas	W	7-0
Mar. 19, 2021	Austin, Texas	W	5-3
Mar. 20, 2021	Austin, Texas	W	12-0 (5)
Mar. 20, 2021	Austin, Texas	W	8-1

New Mexico State (1-1)

H: (0-0) A: (0-0) N: (1-1)

Feb. 9, 2001	Phoenix, Ariz.	L	2-8
Mar. 14, 2001	Fullerton, Calif.	W	3-0

North Carolina (6-2-1)

H: (5-0) A: (0-1) N: (1-1-1)

Mar. 14, 1998	Austin, Texas	W	8-0 (5)
Feb. 28, 2003	Austin, Texas	W	7-0
Mar. 12, 2008	Honolulu, Hawai'i	L	1-2
Mar. 15, 2008	Honolulu, Hawai'i	T	1-1
Feb. 12, 2010	Austin, Texas	W	1-0 (8)
Feb. 7, 2014	Lafayette, La.	W	7-3
Mar. 6, 2015	Chapel Hill, N.C.	L	3-8
Feb. 12, 2016	Austin, Texas	W	6-5 (8)
Feb. 13, 2016	Austin, Texas	W	7-6

North Carolina State (1-0)

H: (0-0) A: (0-0) N: (1-0)

Mar. 16, 2013	Fullerton, Calif.	W	7-4

North Dakota State (2-0)

H: (2-0) A: (0-0) N: (0-0)

Feb. 14, 2016	Austin, Texas	W	3-2
Feb. 21, 2020	Austin, Texas	W	10-0 (5)

North Texas (16-1)

H: (13-0) A: (2-1) N: (1-0)

Mar. 23, 2005	Austin, Texas	W	4-1
Mar. 23, 2005	Austin, Texas	W	2-0
Mar. 8, 2006	Austin, Texas	W	5-0
Mar. 8, 2006	Austin, Texas	W	9-1 (5)
Feb. 16, 2007	Austin, Texas	W	10-2 (6)
Feb. 17, 2007	Austin, Texas	W	7-1
Mar. 19, 2009	Austin, Texas	W	5-3
Mar. 16, 2010	Denton, Texas	L	0-1
April 14, 2011	Austin, Texas	W	8-0 (5)
Feb. 8, 2013	Austin, Texas	W	9-1 (6)
Feb. 10, 2013	Austin, Texas	W	5-4
Mar. 11, 2014	Denton, Texas	W	10-2
Mar. 11, 2014	Denton, Texas	W	2-1
May 4, 2016	Austin, Texas	W	4-2
April 26, 2017	Austin, Texas	W	6-0
Feb. 19, 2020	Austin, Texas	W	3-2 (9)
Feb. 21, 2021	Conroe, Texas	W	5-1

Northern Illinois (2-0)

H: (2-0) A: (0-0) N: (0-0)

Feb. 12, 2011	Austin, Texas	W	8-4
Feb. 12, 2011	Austin, Texas	W	14-1 (5)

Northern Iowa (0-1)

H: (0-0) A: (0-0) N: (0-1)

Feb. 8, 2014	Lafayette, La.	L	3-6

Northwestern (4-2)

H: (2-1) A: (0-0) N: (2-1)

Feb. 11, 2006	Tempe, Ariz.	W	3-0
Feb. 23, 2008	Cathedral City, Calif.	L	4-5
May 18, 2012	Austin, Texas	L	0-2
May 20, 2012	Austin, Texas	W	5-0
May 20, 2012	Austin, Texas	W	5-0
Feb. 7, 2015	Tempe, Ariz.	W	5-4

Northwestern State (2-0)

H: (2-0) A: (0-0) N: (0-0)

Mar. 8, 2004	Austin, Texas	W	3-2
Feb. 9, 2019	Austin, Texas	W	7-2

Northwood (2-0)

H: (2-0) A: (0-0) N: (0-0)

Feb. 22, 1997	Austin, Texas	W	8-0 (5)
Feb. 22, 1997	Austin, Texas	W	3-2

Notre Dame (3-2)

H: (0-0) A: (0-0) N: (3-2)

Mar. 17, 2000	Fullerton, Calif.	L	2-4
Mar. 18, 2006	Fullerton, Calif.	W	6-5
Mar. 17, 2007	Fullerton, Calif.	W	3-0
Feb. 21, 2015	Cathedral City, Calif.	L	1-5
Feb. 23, 2017	Cathedral City, Calif.	W	4-3

Ohio (2-0)

H: (0-0) A: (0-0) N: (2-0)

Mar. 6, 2010	Knoxville, Tenn.	W	11-5
Mar. 6, 2015	Chapel Hill, N.C.	W	11-0 (5)

All-Time Scores by Opponent

Ohio State (3-2)

H: (0-1) A: (0-0) N: (3-1)

Feb. 14, 1997	Phoenix, Ariz.	L	6-7
Mar. 22, 1997	Fullerton, Calif.	W	10-1 (5)
Feb. 14, 2004	Phoenix, Ariz.	W	3-1
Feb. 24, 2007	Cathedral City, Calif.	W	6-5
Feb. 24, 2018	Austin, Texas	L	5-8

Oklahoma (24-48)

H: (10-18) A: (7-21) N: (7-9)

April 19, 1997	Austin, Texas	W	4-1
April 19, 1997	Austin, Texas	L	0-10 (5)
May 2, 1997	Oklahoma City, Okla.	L	5-6
Mar. 22, 1998	Fullerton, Calif.	W	2-0
April 18, 1998	Norman, Okla.	W	1-0
April 18, 1998	Norman, Okla.	L	4-5
May 1, 1998	Oklahoma City, Okla.	L	0-1
Mar. 20, 1999	Fullerton, Calif.	W	5-1
April 18, 1999	Austin, Texas	L	1-2 (10)
April 18, 1999	Austin, Texas	W	1-0 (8)
Mar. 4, 2000	Columbus, Ga.	L	1-8
April 8, 2000	Austin, Texas	L	1-5
April 9, 2000	Austin, Texas	L	5-9
May 12, 2000	Oklahoma City, Okla.	L	0-11 (5)
April 7, 2001	Norman, Okla.	L	1-4
April 8, 2001	Norman, Okla.	L	4-7
Mar. 15, 2002	Fullerton, Calif.	W	1-0
April 14, 2002	Norman, Okla.	W	2-1 (10)
April 14, 2002	Norman, Okla.	W	3-2
May 4, 2002	Oklahoma City, Okla.	L	0-4
May 5, 2002	Oklahoma City, Okla.	W	2-0
May 18, 2002	Norman, Okla.	L	0-4
April 11, 2003	Austin, Texas	W	1-0 (9)
April 12, 2003	Austin, Texas	W	2-1
May 2, 2003	Oklahoma City, Okla.	W	1-0
May 4, 2003	Oklahoma City, Okla.	W	1-0
April 3, 2004	Norman, Okla.	L	2-3
April 4, 2004	Norman, Okla.	L	6-9
April 9, 2005	Austin, Texas	W	4-2
April 10, 2005	Austin, Texas	L	0-4
May 13, 2005	Oklahoma City, Okla.	W	3-1
April 14, 2006	Norman, Okla.	W	9-4
April 15, 2006	Norman, Okla.	W	2-0
Mar. 24, 2007	Austin, Texas	L	0-7
Mar. 25, 2007	Austin, Texas	W	5-4 (10)
April 26, 2008	Norman, Okla.	L	0-8 (6)
April 27, 2008	Norman, Okla.	L	0-8 (5)
Mar. 28, 2009	Austin, Texas	W	15-6 (5)
Mar. 29, 2009	Austin, Texas	W	9-7
May 9, 2009	Oklahoma City, Okla.	L	2-6
April 30, 2011	Austin, Texas	L	2-5
May 1, 2011	Austin, Texas	W	5-3
May 4, 2012	Norman, Okla.	L	2-5 (8)
May 5, 2012	Norman, Okla.	L	3-9
May 6, 2012	Norman, Okla.	W	12-5
April 19, 2013	Austin, Texas	L	1-6
April 20, 2013	Austin, Texas	W	4-2
April 21, 2013	Austin, Texas	L	3-5
June 1, 2013	Oklahoma City, Okla.	L	2-10 (5)
April 17, 2014	Norman, Okla.	L	1-4
April 18, 2014	Norman, Okla.	W	9-0 (6)
April 19, 2014	Norman, Okla.	L	0-8 (5)
April 10, 2015	Austin, Texas	L	0-8
April 10, 2015	Austin, Texas	L	1-3
April 11, 2015	Austin, Texas	L	0-4
April 15, 2016	Norman, Okla.	L	8-9
April 15, 2016	Norman, Okla.	L	3-5
April 16, 2016	Norman, Okla.	L	3-5
April 7, 2017	Austin, Texas	L	2-3
April 8, 2017	Austin, Texas	L	1-3
April 9, 2017	Austin, Texas	L	0-6
May 12, 2017	Oklahoma City, Okla.	L	0-3
April 27, 2018	Norman, Okla.	L	0-6
April 28, 2018	Norman, Okla.	L	1-7
April 29, 2018	Norman, Okla.	L	4-5 (8)
May 11, 2018	Oklahoma City, Okla.	L	1-10 (6)
April 18, 2019	Austin, Texas	L	1-3
April 19, 2019	Austin, Texas	L	3-4 (8)
April 20, 2019	Austin, Texas	L	2-9
April 16, 2021	Norman, Okla.	L	1-11 (5)
April 17, 2021	Norman, Okla.	L	2-10 (5)
April 18, 2021	Norman, Okla.	L	0-9 (5)

Oklahoma Christian (8-0)

H: (8-0) A: (0-0) N: (0-0)

Mar. 31, 2004	Austin, Texas	W	8-0 (6)
Mar. 31, 2004	Austin, Texas	W	5-0
Feb. 23, 2005	Austin, Texas	W	2-0
Feb. 23, 2005	Austin, Texas	W	8-0 (5)
Feb. 16, 2006	Austin, Texas	W	3-1
Feb. 16, 2006	Austin, Texas	W	16-0 (5)
Mar. 7, 2007	Austin, Texas	W	12-0 (5)
Mar. 7, 2007	Austin, Texas	W	3-0

Oklahoma State (36-28)

H: (19-12) A: (16-13) N: (1-3)

April 20, 1997	Austin, Texas	L	4-5 (8)
April 20, 1997	Austin, Texas	L	0-4
April 19, 1998	Stillwater, Okla.	W	10-0 (5)
April 19, 1998	Stillwater, Okla.	W	7-4
April 17, 1999	Austin, Texas	W	1-0 (8)
April 17, 1999	Austin, Texas	W	2-1
April 22, 2000	Austin, Texas	W	3-2 (10)
April 22, 2000	Austin, Texas	W	9-1 (5)
April 21, 2001	Stillwater, Okla.	L	0-4
April 21, 2001	Stillwater, Okla.	L	3-4 (9)
April 27, 2002	Austin, Texas	W	5-0
April 28, 2002	Austin, Texas	W	2-1 (12)
April 26, 2003	Stillwater, Okla.	W	1-0
April 27, 2003	Stillwater, Okla.	W	9-3
April 24, 2004	Austin, Texas	W	9-4
April 25, 2004	Austin, Texas	L	4-7
April 30, 2005	Stillwater, Okla.	W	2-1
May 1, 2005	Stillwater, Okla.	W	2-1
April 29, 2006	Austin, Texas	W	1-0 (8)
April 30, 2006	Austin, Texas	W	3-0
May 10, 2006	Oklahoma City, Okla.	L	1-2
April 21, 2007	Stillwater, Okla.	L	3-4 (8)
April 22, 2007	Stillwater, Okla.	W	5-3
April 5, 2008	Austin, Texas	L	1-8
April 6, 2008	Austin, Texas	W	9-2
May 10, 2008	Oklahoma City, Okla.	W	4-3 (9)
April 25, 2009	Stillwater, Okla.	L	1-4
April 25, 2009	Stillwater, Okla.	W	12-2 (5)
April 24, 2010	Austin, Texas	W	9-1 (6)
April 25, 2010	Austin, Texas	L	0-1
April 2, 2011	Stillwater, Okla.	W	6-3
April 3, 2011	Stillwater, Okla.	W	10-0 (6)
April 20, 2012	Austin, Texas	W	3-2
April 21, 2012	Austin, Texas	L	0-3
April 22, 2012	Austin, Texas	W	5-1
May 3, 2013	Stillwater, Okla.	L	0-1 (9)
May 4, 2013	Stillwater, Okla.	L	1-2
May 5, 2013	Stillwater, Okla.	W	7-2
April 25, 2014	Austin, Texas	L	3-5
April 26, 2014	Austin, Texas	W	12-1 (5)
April 27, 2014	Austin, Texas	W	3-0
May 1, 2015	Stillwater, Okla.	W	11-0 (5)
May 2, 2015	Stillwater, Okla.	W	9-0 (5)
May 3, 2015	Stillwater, Okla.	W	7-2
April 22, 2016	Austin, Texas	W	4-2
April 23, 2016	Austin, Texas	W	5-3
April 24, 2016	Austin, Texas	W	8-7
Mar. 24, 2017	Stillwater, Okla.	L	0-1
Mar. 25, 2017	Stillwater, Okla.	L	1-2
Mar. 26, 2017	Stillwater, Okla.	L	9-10 (8)
April 20, 2018	Austin, Texas	W	3-0
April 20, 2018	Austin, Texas	L	1-3
April 22, 2018	Austin, Texas	L	1-4
Mar. 29, 2019	Stillwater, Okla.	L	0-1
Mar. 30, 2019	Stillwater, Okla.	L	0-8 (5)
Mar. 31, 2019	Stillwater, Okla.	W	4-3
May 10, 2019	Oklahoma City, Okla.	L	2-6
April 30, 2021	Austin, Texas	L	1-3
May 1, 2021	Austin, Texas	L	1-5
May 2, 2021	Austin, Texas	L	4-6
May 14, 2021	Oklahoma City, Okla.	L	2-3 (9)
May 28, 2021	Stillwater, Okla.	L	1-6
May 29, 2021	Stillwater, Okla.	W	4-2
May 30, 2021	Stillwater, Okla.	L	0-2

Oregon (5-7)

H: (2-3) A: (0-0) N: (3-4)

Feb. 13, 1997	Phoenix, Ariz.	W	11-9
May 21, 1999	Chicago, Ill.	L	0-6
Feb. 11, 2001	Phoenix, Ariz.	W	6-5
Feb. 15, 2004	Phoenix, Ariz.	L	1-4 (5)
Feb. 20, 2009	Cathedral City, Calif.	W	9-0 (5)
May 25, 2012	Austin, Texas	W	4-2
May 26, 2012	Austin, Texas	L	4-5 (8)
May 26, 2012	Austin, Texas	L	6-10
Feb. 6, 2015	Tempe, Ariz.	L	0-9 (5)
Feb. 16, 2018	Puerto Vallarta, Mexico	L	0-8 (5)
May 23, 2021	Austin, Texas	L	2-3 (8)
May 23, 2021	Austin, Texas	W	1-0

Oregon State (4-1)

H: (0-0) A: (0-0) N: (4-1)

Mar. 20, 1998	Fullerton, Calif.	W	1-0
Mar. 19, 1999	Fullerton, Calif.	L	1-2
Feb. 25, 2007	Cathedral City, Calif.	W	2-0
Feb. 23, 2008	Cathedral City, Calif.	W	11-9 (8)
Feb. 28, 2010	Cathedral City, Calif.	W	7-4

Pacific (1-0)

H: (0-0) A: (0-0) N: (1-0)

Mar. 14, 2009	Fullerton, Calif.	W	7-2

Penn State (3-1)

H: (1-0) A: (0-0) N: (2-1)

Mar. 16, 2007	Fullerton, Calif.	L	5-6 (8)
Feb. 15, 2008	Austin, Texas	W	1-0 (10)
Mar. 12, 2009	Fullerton, Calif.	W	3-2
Mar. 15, 2013	Fullerton, Calif.	W	8-4

Pittsburgh (2-0)

H: (1-0) A: (0-0) N: (1-0)

Mar. 4, 2011	Baton Rouge, La.	W	4-0
Feb. 17, 2012	Austin, Texas	W	7-2 (5)

Princeton (1-0)

H: (0-0) A: (0-0) N: (1-0)

Mar. 2, 2019	Tempe, Ariz.	W	15-2 (5)

Purdue (1-3)

H: (0-0) A: (0-0) N: (1-3)

Mar. 4, 1999	Tampa, Fla.	L	5-6
Feb. 16, 2002	San Antonio, Texas	L	0-1
Feb. 19, 2010	Houston, Texas	W	6-5
Feb. 9, 2014	Lafayette, La.	L	4-5

Robert Morris (1-0)

H: (0-0) A: (0-0) N: (1-0)

Mar. 6, 1998	Tampa, Fla.	W	7-1

All-Time Scores by Opponent

Rutgers (1-0)
H: (0-0) A: (0-0) N: (1-0)

Feb. 15, 2018	Puerto Vallarta, Mexico	W	2-0

St. Francis (Pa.) (1-0)
H: (1-0) A: (0-0) N: (0-0)

May 21, 2021	Austin, Texas	W	12-0 (5)

St. Edward's (13-0)
H: (7-0) A: (6-0) N: (0-0)

Feb. 8, 1997	Austin, Texas	W	8-2
Feb. 8, 1997	Austin, Texas	W	11-1 (5)
Feb. 4, 1998	Austin, Texas	W	10-0 (5)
Feb. 4, 1998	Austin, Texas	W	4-3
Feb. 3, 1999	Austin, Texas	W	9-0
May 7, 1999	Austin, Texas	W	2-0
May 4, 2000	Austin, Texas	W	2-1 (9)
May 4, 2000	Austin, Texas	W	3-0
Feb. 7, 2001	Austin, Texas	W	5-0
Feb. 7, 2001	Austin, Texas	W	10-0 (5)
Mar. 6, 2002	Austin, Texas	W	8-0 (6)
Mar. 6, 2002	Austin, Texas	W	8-0 (5)
May 4, 2005	Austin, Texas	W	8-0

St. John's (2-0)
H: (2-0) A: (0-0) N: (0-0)

Mar. 2, 2007	Austin, Texas	W	6-4
Mar. 3, 2007	Austin, Texas	W	7-0

St. Mary's (Texas) (2-0)
H: (2-0) A: (0-0) N: (0-0)

Mar. 1, 1997	Austin, Texas	W	4-0
Mar. 1, 1997	Austin, Texas	W	6-5 (9)

Sam Houston State (17-2)
H: (17-2) A: (0-0) N: (0-0)

Mar. 27, 1997	Austin, Texas	L	2-4
Mar. 27, 1997	Austin, Texas	W	4-1
Mar. 2, 1999	Austin, Texas	W	8-0 (5)
Mar. 2, 1999	Austin, Texas	W	5-0
Feb. 5, 2003	Austin, Texas	W	8-0 (6)
Feb. 5, 2003	Austin, Texas	W	8-0 (5)
Feb. 6, 2004	Austin, Texas	W	9-5 (8)
Feb. 15, 2006	Austin, Texas	W	2-0
Feb. 15, 2006	Austin, Texas	W	3-1
Mar. 2, 2007	Austin, Texas	W	5-1
Apr. 16, 2008	Austin, Texas	W	2-1
Apr. 16, 2008	Austin, Texas	W	4-0
Mar. 2, 2012	Austin, Texas	W	5-0
Mar. 3, 2012	Austin, Texas	W	6-2
Mar. 4, 2012	Austin, Texas	W	14-0 (5)
Feb. 22, 2019	Austin, Texas	W	9-1 (5)
May 17, 2019	Austin, Texas	L	1-2
May 18, 2019	Austin, Texas	W	3-0
Feb. 26, 2021	Austin, Texas	W	9-3

Samford (4-0)
H: (3-0) A: (0-0) N: (1-0)

Mar. 12, 2016	Arlington, Texas	W	10-8
April 7, 2018	Austin, Texas	W	15-2 (5)
April 7, 2018	Austin, Texas	W	1-0
April 8, 2018	Austin, Texas	W	4-0

San Diego State (3-2)
H: (1-1) A: (0-0) N: (2-1)

Feb. 16, 2007	Austin, Texas	L	0-3
Feb. 18, 2007	Austin, Texas	W	5-0
Feb. 23, 2012	Cathedral City, Calif.	W	2-1
May 15, 2015	Los Angeles, Calif.	W	8-3
May 16, 2015	Los Angeles, Calif.	L	3-4 (9)

San Jose State (1-0)
H: (0-0) A: (0-0) N: (1-0)

Mar. 18, 2010	Fullerton, Calif.	W	13-8

South Carolina (2-3)
H: (2-1) A: (0-1) N: (0-1)

Feb. 12, 1999	Phoenix, Ariz.	L	3-5
May 18, 2013	Austin, Texas	W	11-2 (5)
May 19, 2013	Austin, Texas	W	6-0
Feb. 17, 2017	Austin, Texas	L	4-9
Mar. 13, 2018	Columbia, S.C.	L	0-1 (8)

South Dakota (1-0)
H: (1-0) A: (0-0) N: (0-0)

Mar. 26, 2021	Austin, Texas	W	6-5

South Florida (5-0)
H: (2-0) A: (0-0) N: (3-0)

Mar. 8, 1998	Tampa, Fla.	W	1-0
May 16, 1998	Clearwater, Fla.	W	1-0 (8)
May 17, 1998	Clearwater, Fla.	W	4-2
Feb. 18, 2000	Austin, Texas	W	5-0
Feb. 20, 2000	Austin, Texas	W	7-2

Southern Mississippi (3-0)
H: (3-0) A: (0-0) N: (0-0)

Mar. 9, 2002	Austin, Texas	W	5-0
Mar. 9, 2002	Austin, Texas	W	4-0
Feb. 28, 2014	Austin, Texas	W	10-2 (5)

Stanford (4-1)
H: (0-0) A: (0-0) N: (4-1)

Feb. 12, 2006	Tempe, Ariz.	W	2-0
Feb. 24, 2006	Cathedral City, Calif.	W	2-0
Feb. 10, 2007	Tempe, Ariz.	W	7-6
Feb. 24, 2008	Cathedral City, Calif.	W	3-1
Feb. 7, 2015	Tempe, Ariz.	L	9-10

Stephen F. Austin (13-2)
H: (12-1) A: (1-1) N: (0-0)

Mar. 6, 1997	Austin, Texas	W	3-1
Mar. 6, 1997	Austin, Texas	W	8-5
Feb. 21, 1998	Nacogdoches, Texas	W	3-0
Feb. 21, 1998	Nacogdoches, Texas	L	5-6
Feb. 5, 2000	Austin, Texas	W	7-0
Feb. 5, 2000	Austin, Texas	W	8-0 (5)
Feb. 26, 2002	Austin, Texas	W	7-0
Feb. 26, 2002	Austin, Texas	W	9-2
Feb. 19, 2003	Austin, Texas	W	14-1 (5)
Feb. 19, 2003	Austin, Texas	W	3-0
Mar. 5, 2004	Austin, Texas	W	10-2 (5)
Mar. 5, 2004	Austin, Texas	W	4-3
Feb. 6, 2009	Austin, Texas	W	1-0
April 13, 2011	Austin, Texas	L	0-1
Feb. 13, 2013	Austin, Texas	W	6-0

Stetson (1-0)
H: (0-0) A: (0-0) N: (1-0)

May 19, 2007	Gainesville, Fla.	W	2-0

Syracuse (3-0)
H: (0-0) A: (0-0) N: (3-0)

Feb. 10, 2006	Tempe, Ariz.	W	12-0 (5)
Feb. 27, 2010	Cathedral City, Calif.	W	5-4
Mar. 2, 2013	Kissimmee, Fla.	W	2-1

Tarleton State (2-0)
H: (2-0) A: (0-0) N: (0-0)

Mar. 12, 2021	Austin, Texas	W	9-1 (6)
Mar. 13, 2021	Austin, Texas	W	21-5 (5)

Temple (1-0)
H: (0-0) A: (0-0) N: (1-0)

Mar. 5, 1999	Tampa, Fla.	W	3-0

Tennessee (5-3)
H: (1-0) A: (1-2) N: (3-1)

Feb. 14, 1998	Phoenix, Ariz.	W	3-2
Mar. 6, 2010	Knoxville, Tenn.	L	2-3
Feb. 19, 2012	Austin, Texas	W	3-2 (9)
June 2, 2013	Oklahoma City, Okla.	L	1-2
Feb. 25, 2017	Cathedral City, Calif.	W	4-2
Mar. 15, 2019	Knoxville, Tenn.	L	5-9
Mar. 17, 2019	Knoxville, Tenn.	W	2-0
Feb. 14, 2020	Puerto Vallarta, Mex.	W	11-0 (5)

Tennessee Tech (1-0)
H: (0-0) A: (0-0) N: (1-0)

Feb. 19, 2009	Cathedral City, Calif.	W	3-2

Texas A&M (22-22)
H: (11-7) A: (7-10) N: (4-5)

April 12, 1997	College Station, Texas	L	0-2
April 13, 1997	Austin, Texas	L	0-9 (6)
May 3, 1997	Oklahoma City, Okla.	L	1-6
April 10, 1998	Austin, Texas	W	4-0
April 11, 1998	College Station, Texas	W	8-2
April 2, 1999	College Station, Texas	W	1-0
April 10, 1999	Austin, Texas	W	1-0
May 13, 1999	Oklahoma City, Okla.	W	6-0
Mar. 29, 2000	College Station, Texas	W	8-0
April 26, 2000	Austin, Texas	L	3-5
April 4, 2001	Austin, Texas	L	0-1
April 25, 2001	College Station, Texas	L	1-3
April 3, 2002	College Station, Texas	W	2-0
April 24, 2002	Austin, Texas	W	1-0
May 3, 2002	Oklahoma City, Okla.	W	2-1 (8)
May 18, 2002	Norman, Okla.	L	1-2
April 9, 2003	Austin, Texas	W	1-0
April 22, 2003	College Station, Texas	W	4-1
April 7, 2004	Austin, Texas	L	0-6
April 28, 2004	College Station, Texas	L	1-11 (5)
April 6, 2005	Austin, Texas	W	3-0
April 27, 2005	College Station, Texas	L	3-5
Mar. 19, 2006	Fullerton, Calif.	W	1-0
April 5, 2006	Austin, Texas	L	2-4
April 26, 2006	College Station, Texas	W	1-0
May 11, 2006	Oklahoma City, Okla.	L	0-5
Mar. 28, 2007	Austin, Texas	W	5-0
April 25, 2007	College Station, Texas	L	0-3
April 9, 2008	Austin, Texas	L	1-3
April 30, 2008	College Station, Texas	L	1-2
May 10, 2008	Oklahoma City, Okla.	L	1-3
April 1, 2009	College Station, Texas	W	5-3
May 2, 2009	Austin, Texas	L	1-6
April 7, 2010	College Station, Texas	L	0-1
April 21, 2010	Austin, Texas	W	4-1
April 6, 2011	Austin, Texas	W	4-3
May 4, 2011	College Station, Texas	L	1-5
April 26, 2012	College Station, Texas	L	0-9 (6)
April 28, 2012	Austin, Texas	W	7-6
April 29, 2012	Austin, Texas	W	4-3
May 20, 2016	Lafayette, La.	W	5-0
May 21, 2016	Lafayette, La.	L	3-9
May 21, 2017	College Station, Texas	L	1-3
May 18, 2019	Austin, Texas	W	3-2 (8)

Texas A&M-Corpus Christi (31-3)
H: (27-2) A: (1-1) N: (3-0)

April 18, 2001	Austin, Texas	W	1-0
April 18, 2001	Austin, Texas	W	3-2 (8)
Feb. 6, 2002	Austin, Texas	W	3-0
Feb. 6, 2002	Austin, Texas	W	7-4

All-Time Scores by Opponent

Feb. 15, 2003	San Antonio, Texas	W	4-0
April 24, 2003	Austin, Texas	W	2-1
May 15, 2003	Austin, Texas	W	4-0
Feb. 18, 2004	Phoenix, Ariz.	W	7-1
Feb. 18, 2004	Phoenix, Ariz.	W	3-2 (10)
April 20, 2005	Austin, Texas	W	2-1
April 20, 2005	Austin, Texas	L	1-6
Mar. 3, 2006	Austin, Texas	W	7-1
Mar. 4, 2006	Austin, Texas	W	3-1
Feb. 17, 2007	Austin, Texas	W	4-2
May 1, 2008	Austin, Texas	W	10-2 (6)
May 1, 2008	Austin, Texas	W	8-0 (6)
Mar. 5, 2009	Corpus Christi, Texas	L	0-5
Mar. 5, 2009	Corpus Christi, Texas	W	9-8
April 2, 2009	Austin, Texas	W	6-5
April 2, 2009	Austin, Texas	W	4-3 (8)
Mar. 25, 2010	Austin, Texas	W	13-4 (5)
Mar. 25, 2010	Austin, Texas	L	4-8
Mar. 23, 2011	Austin, Texas	W	6-0
Mar. 23, 2011	Austin, Texas	W	2-0
Feb. 15, 2012	Austin, Texas	W	6-5
Feb. 7, 2013	Austin, Texas	W	6-0
Feb. 9, 2013	Austin, Texas	W	8-0 (5)
Mar. 26, 2014	Austin, Texas	W	8-0 (5)
April 7, 2015	Austin, Texas	W	11-2 (5)
May 3, 2017	Austin, Texas	W	3-0
Feb. 28, 2018	Austin, Texas	W	8-0 (5)
Mar. 13, 2019	Austin, Texas	W	7-1
Feb. 9, 2020	Austin, Texas	W	18-2 (5)
Mar. 10, 2021	Austin, Texas	W	10-6

Texas Southern (14-0)

H: (13-0) A: (0-0) N: (1-0)

Mar. 4, 2010	Austin, Texas	W	8-0 (5)
April 4, 2013	Austin, Texas	W	8-0 (5)
Mar. 1, 2014	Austin, Texas	W	8-0 (5)
March 2, 2014	Austin, Texas	W	9-1 (6)
Feb. 27, 2015	Austin, Texas	W	5-3
March 1, 2015	Austin, Texas	W	4-0
April 27, 2016	Austin, Texas	W	6-0
April 19, 2017	Austin, Texas	W	5-0
May 20, 2017	College Station, Texas	W	8-0 (5)
April 25, 2018	Austin, Texas	W	6-0
Mar. 8, 2019	Austin, Texas	W	8-0 (5)
Mar. 9, 2019	Austin, Texas	W	6-2
Mar. 7, 2020	Austin, Texas	W	13-5 (6)
Mar. 12, 2021	Austin, Texas	W	11-2 (5)

Texas State (42-14)*

H: (27-7) A: (13-5) N: (2-2)

April 16, 1997	Austin, Texas	W	6-1
April 16, 1997	Austin, Texas	W	2-1
Feb. 18, 1998	Austin, Texas	W	5-1
Feb. 18, 1998	Austin, Texas	W	3-2
April 7, 1998	San Marcos, Texas	W	6-1
April 7, 1998	San Marcos, Texas	W	12-4 (6)
Mar. 11, 1999	San Marcos, Texas	W	9-3
Mar. 31, 1999	Austin, Texas	W	2-0
April 8, 1999	Austin, Texas	W	8-0
Mar. 1, 2000	Austin, Texas	L	0-3
Mar. 9, 2000	Columbus, Ga.	L	0-3
Feb. 16, 2001	San Marcos, Texas	W	4-3 (9)
Feb. 16, 2001	San Marcos, Texas	W	4-3 (8)
Mar. 6, 2001	Austin, Texas	L	3-5
Feb. 15, 2002	San Antonio, Texas	W	4-0
Mar. 20, 2002	Austin, Texas	W	4-3 (12)
Mar. 20, 2002	Austin, Texas	W	8-0 (6)
May 17, 2003	Austin, Texas	W	3-0
May 18, 2003	Austin, Texas	W	6-0
Feb. 25, 2004	Austin, Texas	L	4-5 (8)
Feb. 25, 2004	Austin, Texas	W	12-4 (5)
Feb. 16, 2005	San Marcos, Texas	W	4-0
Feb. 16, 2005	San Marcos, Texas	W	2-0
Mar. 9, 2006	San Marcos, Texas	L	1-2 (9)
April 12, 2006	Austin, Texas	W	1-0
April 4, 2007	San Marcos, Texas	W	2-0
April 18, 2007	Austin, Texas	L	0-3
Feb. 13, 2008	San Marcos, Texas	W	5-4
Mar. 19, 2008	Austin, Texas	L	1-3
Feb. 11, 2009	Austin, Texas	L	6-9
Mar. 3, 2009	San Marcos, Texas	W	4-2
Mar. 24, 2010	San Marcos, Texas	L	7-9
Mar. 31, 2010	Austin, Texas	W	8-0 (6)
Mar. 9, 2011	Austin, Texas	W	2-1
Mar. 30, 2011	San Marcos, Texas	W	6-2
May 20, 2011	Austin, Texas	W	2-0
Feb. 29, 2012	Austin, Texas	W	5-0
Feb. 29, 2012	Austin, Texas	W	7-0
Mar. 8, 2013	Austin, Texas	W	7-0
Mar. 10, 2013	Austin, Texas	W	7-0
April 2, 2014	Austin, Texas	W	19-7 (5)
April 23, 2014	Austin, Texas	W	15-6 (6)
April 3, 2015	San Marcos, Texas	W	10-2 (5)
April 4, 2015	Austin, Texas	W	6-5
Mar. 2, 2016	San Marcos, Texas	L	5-9
Mar. 30, 2016	Austin, Texas	W	3-2
Mar. 1, 2017	Austin, Texas	L	1-2
April 5, 2017	San Marcos, Texas	L	1-2 (9)
May 19, 2017	College Station, Texas	L	1-2 (12)
May 20, 2017	College Station, Texas	W	6-3
Mar. 21, 2018	Austin, Texas	W	3-0
April 11, 2018	San Marcos, Texas	L	1-2
April 3, 2019	Austin, Texas	W	10-0 (6)
Feb. 24, 2021	Austin, Texas	W	1-0 (8)
April 21, 2021	Austin, Texas	W	5-4
May 22, 2021	Austin, Texas	W	6-0

*Until 2004, known as Southwest Texas

Texas Tech (49-12)

H: (22-4) A: (21-5) N: (6-3)

April 27, 1997	Lubbock, Texas	W	3-0
April 27, 1997	Lubbock, Texas	W	6-0 (8)
April 26, 1998	Austin, Texas	W	1-0
May 2, 1998	Oklahoma City, Okla.	W	3-0
May 14, 1999	Oklahoma City, Okla.	W	1-0 (11)
Feb. 12, 2000	Honolulu, Hawai'i	L	0-4
April 11, 2000	Lubbock, Texas	W	1-0
May 11, 2000	Oklahoma City, Okla.	L	4-8
May 2, 2001	Austin, Texas	L	3-8
May 2, 2001	Austin, Texas	W	2-0
April 17, 2002	Lubbock, Texas	W	3-2 (8)
April 17, 2002	Lubbock, Texas	W	2-0
April 2, 2003	Austin, Texas	W	2-0
April 2, 2003	Austin, Texas	W	1-0
May 1, 2003	Oklahoma City, Okla.	W	7-1
April 15, 2004	Lubbock, Texas	W	8-7
April 15, 2004	Lubbock, Texas	W	10-1
April 26, 2005	Austin, Texas	L	0-2 (10)
April 26, 2005	Austin, Texas	W	3-0
April 20, 2006	Lubbock, Texas	W	6-0
April 26, 2007	Austin, Texas	W	11-1 (6)
April 26, 2007	Austin, Texas	W	6-1
Mar. 13, 2008	Honolulu, Hawai'i	W	8-2
Mar. 27, 2008	Lubbock, Texas	L	4-5
April 17, 2008	Austin, Texas	W	10-1 (5)
Mar. 26, 2009	Austin, Texas	W	7-0
April 15, 2009	Lubbock, Texas	W	2-0
April 6, 2010	Austin, Texas	W	4-0
April 29, 2010	Lubbock, Texas	W	7-2
April 22, 2011	Lubbock, Texas	W	15-2 (5)
April 23, 2011	Lubbock, Texas	W	9-5
Mar. 6, 2012	Austin, Texas	W	8-0 (6)
Mar. 7, 2012	Austin, Texas	W	2-1
April 11, 2012	Lubbock, Texas	L	2-5
Apr. 26, 2013	Lubbock, Texas	W	8-6
Apr. 27. 2013	Lubbock, Texas	W	4-1
Apr. 28, 2013	Lubbock, Texas	W	4-1
April 4, 2014	Austin, Texas	W	5-1
April 5, 2014	Austin, Texas	L	5-6
April 6, 2014	Austin, Texas	W	7-3
April 24, 2015	Lubbock, Texas	W	4-3
April 25, 2015	Lubbock, Texas	L	0-4
April 26, 2015	Lubbock, Texas	L	3-7
April 8, 2016	Austin, Texas	L	2-3
April 9, 2016	Austin, Texas	W	2-0
April 10, 2016	Austin, Texas	W	8-4
April 13, 2017	Lubbock, Texas	W	4-1 (14)
April 14, 2017	Lubbock, Texas	W	9-5
April 15, 2017	Lubbock, Texas	W	11-3
May 12, 2017	Oklahoma City, Okla.	W	7-1
April 13, 2018	Austin, Texas	W	5-2
April 14, 2018	Austin, Texas	W	3-0
April 15, 2018	Austin, Texas	W	6-2
May 12, 2018	Oklahoma City, Okla.	W	9-2
April 5, 2019	Lubbock, Texas	W	2-0
April 6, 2019	Lubbock, Texas	L	2-3
April 7, 2019	Lubbock, Texas	W	2-0
April 1, 2021	Austin, Texas	W	5-0
April 2, 2021	Austin, Texas	W	10-1 (5)
April 3, 2021	Austin, Texas	W	2-1
May 15, 2021	Oklahoma City, Okla.	L	1-5

Texas Woman's (5-0)

H: (3-0) A: (2-0) N: (0-0)

Feb. 23, 1997	Denton, Texas	W	3-0 (8)
Feb. 23, 1997	Denton, Texas	W	6-0
Feb. 28, 1998	Austin, Texas	W	5-0
Feb. 28, 1998	Austin, Texas	W	5-2
April 20, 2011	Austin, Texas	W	3-0

Toledo (2-0)

H: (0-0) A: (0-0) N: (2-0)

Feb. 19, 2016	Houston, Texas	W	17-2 (5)
Feb. 21, 2016	Houston, Texas	W	6-3

Tulsa (5-3)

H: (5-3) A: (0-0) N: (0-0)

Feb. 11, 2011	Austin, Texas	W	6-1
Mar. 31, 2012	Austin, Texas	W	9-1 (6)
Feb. 22, 2013	Austin, Texas	L	4-7
Feb. 24, 2013	Austin, Texas	W	1-0 (8)
Feb. 26, 2016	Austin, Texas	L	0-3
Feb. 27, 2016	Austin, Texas	L	0-3
Feb. 22, 2019	Austin, Texas	W	9-1 (6)
Feb. 23, 2019	Austin, Texas	W	2-0

UC Davis (1-0)

H: (0-0) A: (0-0) N: (1-0)

Feb. 27, 2010	Cathedral City, Calif.	W	14-5 (5)

UCLA (6-11)

H: (0-1) A: (2-2) N: (4-8)

Feb. 13, 1999	Phoenix, Ariz.	L	4-5 (8)
Feb. 11, 2000	Honolulu, Hawai'i	L	4-5 (8)
Feb. 24, 2001	Austin, Texas	L	3-4 (8)
Feb. 9, 2002	Phoenix, Ariz.	L	0-14 (5)
May 25, 2003	Oklahoma City, Okla.	L	0-3
May 25, 2003	Oklahoma City, Okla.	L	1-2
Feb. 27, 2005	Cathedral City, Calif.	W	3-0 (8)
Mar. 15, 2005	Los Angeles, Calif.	W	1-0 (8)
June 5, 2005	Oklahoma City, Okla.	L	0-3
June 3, 2006	Oklahoma City, Okla.	L	0-2
Feb. 9, 2007	Tempe, Ariz.	W	1-0
Feb. 26, 2010	Cathedral City, Calif.	L	1-9 (6)
Feb. 25, 2012	Cathedral City, Calif.	W	5-4
Feb. 19, 2015	Cathedral City, Calif.	W	5-3

All-Time Scores by Opponent

May 16, 2015	Los Angeles, Calif.	L	1-4
Mar. 12, 2017	Los Angeles, Calif.	L	2-3
Feb. 27, 2020	Los Angeles, Calif.	W	6-4 (8)

UCSB (1-0)

H: (0-0) A: (0-0) N: (1-0)

Feb. 6, 2015	Tempe, Ariz.	W	15-0 (5)

UNLV (5-4)

H: (0-0) A: (0-0) N: (5-4)

Feb. 13, 1997	Phoenix, Ariz.	L	2-6
Feb. 13, 1998	Phoenix, Ariz.	L	4-5
Mar. 19, 1998	Fullerton, Calif.	W	1-0 (8)
Feb. 10, 2001	Phoenix, Ariz.	L	6-10
Feb. 7, 2003	Phoenix, Ariz.	W	7-1
Feb. 25, 2006	Cathedral City, Calif.	W	4-0
Mar. 13, 2007	Fullerton, Calif.	W	6-0
Feb. 22, 2008	Cathedral City, Calif.	W	4-1
Feb. 20, 2014	Cathedral City, Calif.	L	4-5

UT Arlington (27-2)

H: (20-2) A: (7-0) N: (0-0)

April 10, 1997	Austin, Texas	W	3-1
April 10, 1997	Austin, Texas	L	1-3 (8)
Feb. 7, 1998	Austin, Texas	W	6-4
Feb. 7, 1998	Austin, Texas	W	4-1
Feb. 7, 1999	Arlington, Texas	W	9-6 (10)
Feb. 7, 1999	Arlington, Texas	W	5-1
Mar. 22, 2000	Austin, Texas	W	5-4
Mar. 22, 2000	Austin, Texas	W	9-1 (5)
Mar. 22, 2001	Austin, Texas	W	1-0
Mar. 22, 2001	Austin, Texas	L	3-4
Mar. 7, 2002	Austin, Texas	W	8-0 (6)
Mar. 7, 2002	Austin, Texas	W	9-0 (5)
Feb. 12, 2003	Austin, Texas	W	7-0
Feb. 12, 2003	Austin, Texas	W	1-0 (8)
Feb. 6, 2004	Austin, Texas	W	2-1 (8)
Feb. 7, 2004	Austin, Texas	W	8-3
Mar. 2, 2005	Arlington, Texas	W	1-0
Mar. 2, 2005	Arlington, Texas	W	9-0 (5)
Mar. 1, 2006	Austin, Texas	W	5-1
Mar. 1, 2006	Austin, Texas	W	9-1 (6)
Feb. 17, 2009	Austin, Texas	W	3-0
Feb. 17, 2009	Austin, Texas	W	11-1 (5)
Mar. 11, 2010	Arlington, Texas	W	3-2 (10)
April 19, 2011	Austin, Texas	W	8-0 (6)
April 15, 2015	Austin, Texas	W	8-0 (5)
April 16, 2019	Arlington, Texas	W	4-3
Mar. 27, 2021	Austin, Texas	W	2-1
Mar. 28, 2021	Austin, Texas	W	9-1 (6)
April 7, 2021	Arlington, Texas	W	12-0 (5)

UTEP (9-0)

H: (6-0) A: (3-0) N: (0-0)

Mar. 11, 2005	Austin, Texas	W	3-0
Mar. 11, 2005	Austin, Texas	W	8-0 (6)
Feb. 28, 2009	El Paso, Texas	W	6-4
Feb. 28, 2009	El Paso, Texas	W	7-6
Mar. 1, 2009	El Paso, Texas	W	13-4 (6)
Mar. 10, 2010	Austin, Texas	W	9-0 (6)
Mar. 10, 2010	Austin, Texas	W	6-1
April 5, 2016	Austin, Texas	W	4-1
April 5, 2016	Austin, Texas	W	8-0 (5)

UTSA (43-5-1)

H: (28-3-1) A: (14-2) N: (1-0)

April 23, 1997	San Antonio, Texas	W	5-4
April 23, 1997	San Antonio, Texas	W	8-5
Feb. 26, 1998	San Antonio, Texas	W	1-0
Feb. 26, 1998	San Antonio, Texas	L	1-2
April 1, 1998	Austin, Texas	W	7-1
April 1, 1998	Austin, Texas	W	6-0
Feb. 20, 1999	Austin, Texas	W	3-2
April 13, 1999	San Antonio, Texas	W	17-0 (5)
April 13, 1999	San Antonio, Texas	W	9-0 (5)
Feb. 6, 2000	San Antonio, Texas	W	9-1 (5)
Feb. 6, 2000	San Antonio, Texas	L	2-3 (8)
Feb. 22, 2000	Austin, Texas	W	8-4
Feb. 22, 2000	Austin, Texas	T	1-1 (11)
Feb. 21, 2001	Austin, Texas	L	1-3
Feb. 21, 2001	Austin, Texas	W	8-0 (5)
Feb. 15, 2002	San Antonio, Texas	W	2-1 (8)
Feb. 20, 2002	Austin, Texas	W	7-0
Feb. 20, 2002	Austin, Texas	W	3-2
Feb. 16, 2003	San Antonio, Texas	W	5-0
Mar. 5, 2003	Austin, Texas	W	3-0
Mar. 11, 2004	Austin, Texas	W	7-2
Mar. 9, 2005	Austin, Texas	W	2-0
Mar. 9, 2005	Austin, Texas	W	7-1
Feb. 21, 2006	Austin, Texas	W	5-1
Feb. 21, 2006	Austin, Texas	W	8-0 (5)
May 19, 2006	Austin, Texas	W	4-0
Mar. 8, 2007	San Antonio, Texas	W	4-1
Mar. 22, 2007	Austin, Texas	W	6-1
Feb. 9, 2008	Austin, Texas	W	3-1
Feb. 9, 2008	Austin, Texas	L	2-3
Feb. 10, 2008	Austin, Texas	W	10-2 (5)
April 30, 2009	Austin, Texas	W	3-2 (8)
April 30, 2009	Austin, Texas	W	6-1
Feb. 19, 2010	Houston, Texas	W	3-2
Mar. 30, 2010	San Antonio, Texas	W	8-7
Mar. 30, 2010	San Antonio, Texas	W	4-3
April 26, 2011	Austin, Texas	W	2-1 (8)
Feb. 10, 2012	Austin, Texas	W	15-0 (5)
Feb. 11, 2012	Austin, Texas	W	8-0 (5)
Feb. 12, 2014	Austin, Texas	L	2-4
Mar. 24, 2015	Austin, Texas	W	2-1
Mar. 24, 2015	Austin, Texas	W	3-2
Mar. 8, 2016	Austin, Texas	W	3-2 (8)
April 6, 2016	San Antonio, Texas	W	3-2
Mar. 8, 2017	Austin, Texas	W	7-2
Mar. 29, 2017	San Antonio, Texas	W	9-1 (5)
Mar. 7, 2018	San Antonio, Texas	W	1-0
April 4, 2018	Austin, Texas	W	1-0
Mar. 27, 2021	Austin, Texas	W	8-0 (5)

Utah (7-2)

H: (4-1) A: (0-0) N: (3-1)

Feb. 12, 1999	Phoenix, Ariz.	W	3-1
Feb. 13, 2002	Austin, Texas	W	3-0
Feb. 13, 2002	Austin, Texas	W	2-1
Mar. 20, 2004	Honolulu, Hawai'i	W	13-6
May 21, 2006	Austin, Texas	W	3-0
Feb. 11, 2007	Tempe, Ariz.	L	4-5 (10)
Feb. 29, 2008	Austin, Texas	L	4-5
Mar. 2, 2008	Austin, Texas	W	2-0
Feb. 14, 2020	Puerto Vallarta, Mex.	W	3-2

Utah State (1-0)

H: (1-0) A: (0-0) N: (0-0)

Feb. 23, 2013	Austin, Texas	W	13-2 (5)

Virginia Tech (1-0)

H: (1-0) A: (0-0) N: (0-0)

Feb. 24, 2018	Austin, Texas	W	3-2

Washington (8-18)

H: (2-3) A: (0-3) N: (6-12)

Mar. 21, 1997	Fullerton, Calif.	L	0-8 (5)
Feb. 13, 1998	Phoenix, Ariz.	L	2-3
Feb. 19, 2000	Austin, Texas	L	0-5
Feb. 19, 2000	Austin, Texas	L	0-6
Mar. 17, 2000	Fullerton, Calif.	L	0-6
Mar. 10, 2001	Seattle, Wash.	L	0-11 (5)
Mar. 11, 2001	Seattle, Wash.	L	5-10
Mar. 15, 2001	Fullerton, Calif.	W	12-0
Mar. 13, 2003	Fullerton, Calif.	L	1-7
Feb. 13, 2004	Phoenix, Ariz.	L	4-14 (6)
Feb. 27, 2004	Columbus, Ga.	L	2-6
Mar. 16, 2006	Fullerton, Calif.	W	3-0
May 26, 2006	Austin, Texas	W	1-0
May 27, 2006	Austin, Texas	W	9-1 (6)
Feb. 23, 2007	Cathedral City, Calif.	W	4-0
Mar. 18, 2007	Fullerton, Calif.	L	0-4
May 16, 2008	Houston, Texas	L	1-2
May 17, 2008	Houston, Texas	L	3-5
Mar. 17, 2011	Fullerton, Calif.	W	12-0 (5)
Mar. 15, 2013	Fullerton, Calif.	W	4-1
Feb. 21, 2014	Cathedral City, Calif.	L	2-3
March 8, 2014	Fullerton, Calif.	L	3-6
Feb. 26, 2017	Cathedral City, Calif.	L	2-7
Feb. 21, 2018	Austin, Texas	L	1-2
May 19, 2018	Seattle, Wash.	L	1-2
Feb. 28, 2020	Fullerton, Calif.	W	8-6

Weber State (2-0)

H: (2-0) A: (0-0) N: (0-0)

Feb. 28, 2016	Austin, Texas	W	5-0
Feb. 23, 2020	Austin, Texas	W	9-4

Western Kentucky (2-0)

H: (2-0) A: (0-0) N: (0-0)

April 6, 2013	Austin, Texas	W	4-0
April 7, 2013	Austin, Texas	W	3-1

Wichita State (7-3)

H: (4-3) A: (0-0) N: (3-0)

Feb. 17, 2002	San Antonio, Texas	W	10-1
Feb. 15, 2003	San Antonio, Texas	W	5-1
Feb. 29, 2008	Austin, Texas	W	9-2
Mar. 1, 2008	Austin, Texas	L	2-6
Feb. 13, 2015	Austin, Texas	L	4-6
Feb. 14, 2015	Austin, Texas	W	10-4
Feb. 23, 2018	Austin, Texas	L	5-7
Feb. 6, 2020	Austin, Texas	W	10-2 (6)
Feb. 8, 2020	Austin, Texas	W	9-1 (5)
Feb. 21, 2021	Conroe, Texas	W	8-0 (5)

Winthrop (2-0)

H: (0-0) A: (0-0) N: (2-0)

Mar. 14, 2012	Honolulu, Hawai'i	W	7-1
Mar. 16, 2012	Honolulu, Hawai'i	W	9-2

Wisconsin (6-3)

H: (3-2) A: (0-0) N: (3-1)

Feb. 24, 2001	Austin, Texas	L	0-4
Feb. 8, 2003	Phoenix, Ariz.	W	8-1
Feb. 10, 2006	Tempe, Ariz.	W	7-0
Mar. 1, 2008	Austin, Texas	W	5-1
Feb. 17, 2011	Austin, Texas	W	15-1 (5)
Feb. 9, 2018	Austin, Texas	W	5-1
Feb. 10, 2018	Austin, Texas	L	3-7 (8)
Mar. 1, 2019	Tempe, Ariz.	W	5-1
Mar. 2, 2019	Tempe, Ariz.	L	1-3 (9)

**Big 12 Conference game; rankings are coaches poll at time of contest; all games seven innings unless noted*

Year-by-Year Results

1997

Overall Record: 30-24
6-10 Big 12 (Seventh)

Feb. 8	at St. Edward's	8-2	W
	at St. Edward's	11-1 (5)	W
Feb. 13-15 ASU/Coca-Cola Spring Tournament (Phoenix, Ariz.)			
Feb. 13	vs. No. 13 UNLV	2-6	L
	vs. Oregon	11-9	W
Feb. 14	vs. No. 1 Arizona	2-6	L
	vs. Ohio State	6-7	L
Feb. 15	vs. No. 12 Cal State Fullerton	7-3	W
	vs. No. 25 Arizona State	9-7	W
Feb. 22	Northwood	8-0 (5)	W
	Northwood	3-2	W
Feb. 23	at Texas Woman's	3-0 (8)	W
	at Texas Woman's	6-0	W
March 1	St. Mary's (Texas)	4-0	W
	St. Mary's (Texas)	6-5 (9)	W
March 2	at Incarnate Word	10-0 (5)	W
	at Incarnate Word	6-1	W
March 6	Stephen F. Austin	3-1	W
	Stephen F. Austin	8-5	W
March 9-10 Games played in Tampa, Fla.			
March 9	vs. Indiana State	11-0	W
	vs. Marshall	2-4	L
March 10	vs. East Carolina	4-5	L
	vs. Florida Southern	0-3	L
March 20-22 Pony Tournament (Fullerton, Calif.)			
March 20	vs. Florida	0-3	L
	vs. No. 2 Fresno State	1-6	L
March 21	vs. No. 21 Cal State Northridge	2-11 (6)	L
	vs. No. 5 Washington	0-8 (5)	L
March 22	vs. Ohio State	10-1 (5)	W
March 27	Sam Houston State	2-4	L
	Sam Houston State	4-1	W
March 29	Nebraska*	1-5	L
	Nebraska*	4-3	W
March 30	Iowa State*	4-2	W
	Iowa State*	1-0	W
April 5	at No. 12 Missouri*	2-9	L
	at No. 12 Missouri*	1-2	L
April 6	at No. 25 Kansas*	0-3	L
	at No. 25 Kansas*	1-8	L
April 10	UT Arlington	3-1	W
	UT Arlington	1-3 (8)	L
April 12	at Texas A&M*	0-2	L
April 13	Texas A&M*	0-9 (6)	L
April 16	Southwest Texas	6-1	W
	Southwest Texas	2-1	W
April 19	No. 7 Oklahoma*	4-1	W
	No. 7 Oklahoma*	0-10 (5)	L
April 20	No. 17 Oklahoma State*	4-5 (8)	L
	No. 17 Oklahoma State*	0-4	L
April 23	at UTSA	5-4	W
	at UTSA	8-5	W
April 27	at Texas Tech*	3-0	W
	at Texas Tech*	6-0 (8)	W
May 2-3 Big 12 Tournament (Oklahoma City, Okla.)			
May 2	vs. Iowa State	1-0	W
	vs. No. 7 Oklahoma	5-6	L
May 3	vs. Texas A&M	1-6	L

1998

Overall Record: 49-16
11-5 Big 12 (Third)
Women's College World Series
Final National Rank: 7th

Feb. 4	at St. Edward's	10-0 (5)	W
	at St. Edward's	4-3	W
Feb. 7	UT Arlington	6-4	W
	UT Arlington	4-1	W
Feb. 13-14 ASU/Coca-Cola Classic (Phoenix, Ariz.)			
Feb. 13	vs. No. 3 Washington	2-3	L
	vs. UNLV	4-5	L
Feb. 14	vs. No. 25 Tennessee	3-2	W
	vs. No. 1 Arizona	1-9 (5)	L
	vs. No. 2 Fresno State	3-1	W
Feb. 18	Southwest Texas	5-1	W
	Southwest Texas	3-2	W
Feb. 21	at Stephen F. Austin	3-0	W
	at Stephen F. Austin	5-6	L
Feb. 26	at UTSA	1-0	W
	at UTSA	1-2	L
Feb. 28	Texas Woman's	5-0	W
	Texas Woman's	5-2	W
March 5-8 Speedline Invitational (Tampa, Fla.)			
March 5	vs. Florida Atlantic	2-5	L
	vs. Michigan State	5-0	W
	vs. Mississippi	2-0	W
March 6	vs. Robert Morris	7-1	W
	vs. Hofstra	1-0	W
March 7	vs. Indiana State	3-1	W
	vs. No. 12 Florida State	9-1 (6)	W
March 8	vs. No. 2 Michigan	2-0	W
	vs. No. 7 South Florida	1-0	W
March 11	Bowling Green	5-0	W
	Bowling Green	4-2	W
March 14	North Carolina	8-0 (5)	W
March 19-22 Kia Klassic (Fullerton, Calif.)			
March 19	vs. UNLV	1-0 (8)	W
	vs. No. 22 Cal State Northridge	5-3	W
March 20	vs. Georgia State	8-0 (5)	W
	vs. No. 18 Oregon State	1-0	W
March 21	vs. No. 24 SW Louisiana	4-0	W
March 22	vs. No. 6 Oklahoma	2-0	W
	vs. No. 1 Arizona	1-2	L
March 28	at No. 12 Nebraska*	0-2	L
	at No. 12 Nebraska*	0-4	L
March 29	vs. Iowa State (at NU)*	3-2	W
April 1	UTSA	7-1	W
	UTSA	6-0	W
April 4	No. 11 Missouri*	2-1	W
	No. 11 Missouri*	0-1	L
April 5	Kansas*	2-1	W
	Kansas*	2-4	L
April 7	at Southwest Texas	6-1	W
	at Southwest Texas	12-4 (6)	W
April 10	Texas A&M*	4-0	W
April 11	at Texas A&M*	8-2	W
April 18	at No. 5 Oklahoma*	1-0	W
	at No. 5 Oklahoma*	4-5	L
April 19	at No. 10 Oklahoma State*	10-0 (5)	W
	at No. 10 Oklahoma State*	7-4	W
April 25	Baylor*	11-0 (5)	W
	Baylor*	1-0	W
April 26	No. 17 Texas Tech*	1-0	W
May 1-2 Big 12 Tournament (Oklahoma City, Okla.)			
May 1	vs. Kansas	1-0	W
	vs. No. 6 Oklahoma	0-1	L
May 2	vs. No. 17 Texas Tech	3-0	W
	vs. No. 6 Nebraska	0-1 (10)	L
May 15-17 NCAA Region 6 Tournament (Clearwater, Fla.)			
May 15	vs. No. 16 Arizona State	6-0	W
May 16	vs. No. 6 South Florida	1-0 (8)	W
May 17	vs. No. 6 South Florida	4-2	W
May 21-23 Women's College World Series (Oklahoma City, Okla.)			
May 21	vs. No. 2 Michigan	2-7	L
May 23	vs. No. 5 Nebraska	1-2	L

1999

Overall Record: 45-17
10-4 Big 12 (Second)
NCAA Regional
Final National Rank: 18th

Feb. 3	at St. Edward's	9-0	W
Feb. 7	at UT Arlington	9-6 (10)	W
	at UT Arlington	5-1	W
Feb. 12-14 Fiesta Bowl Tournament (Phoenix, Ariz.)			
Feb. 12	vs. Utah	3-1	W
	vs. South Carolina	3-5	L
Feb. 13	vs. No. 13 Long Beach State	8-2	W
	vs. California	6-3	W
	vs. No. 3 UCLA	4-5 (8)	L
Feb. 14	vs. No. 10 Massachusetts	1-3	L
Feb. 19-21 Texas Invitational (Austin, Texas)			
Feb. 19	No. 19 Alabama	1-7	L
	No. 2 Arizona	1-0	W
Feb. 20	UTSA	3-2	W
	No. 19 Alabama	2-0	W
Feb. 21	No. 2 Arizona	0-5	L
Feb. 25	Creighton	1-0	W
	Creighton	3-0	W
March 2	Sam Houston State	8-0 (5)	W
	Sam Houston State	5-0	W
March 4-6 Speedline Invitational (Tampa, Fla.)			
March 4	vs. Purdue	5-6	L
	vs. Chattanooga	6-0	W
March 5	vs. No. 25 Florida	7-0	W
	vs. Temple	3-0	W
March 6	vs. Michigan State	3-4	L
	vs. No. 17 Illinois-Chicago	0-1	L
March 11	at Southwest Texas	9-3	W
March 18-21 Kia Klassic (Fullerton, Calif.)			
March 18	vs. No. 7 SW Louisiana	2-6	L
	vs. No. 3 Fresno State	2-1	W
March 19	vs. No. 12 Oregon State	1-2	L
	vs. No. 25 DePaul	3-2 (8)	W
March 20	vs. No. 5 Oklahoma	5-1	W
March 21	vs. No. 7 SW Louisiana	1-0	W
	vs. No. 6 Arizona State	2-3	L
March 27	Iowa State*	8-3	W
	Iowa State*	1-0	W
March 28	Nebraska*	4-1	W
	Nebraska*	1-3	L
March 31	Southwest Texas	2-0	W
April 2	at No. 18 Texas A&M*	1-0	W
April 8	Southwest Texas	8-0	W
April 10	No. 19 Texas A&M*	1-0	W
April 11	Georgia Southern	4-2	W
	Georgia Southern	4-0	W
April 13	at UTSA	17-0 (5)	W
	at UTSA	9-0 (5)	W
April 17	Oklahoma State*	1-0 (8)	W
	Oklahoma State*	2-1	W
April 18	No. 8 Oklahoma*	1-2 (10)	L
	No. 8 Oklahoma*	1-0 (8)	W
April 21	Centenary	11-1 (5)	W
	Centenary	8-0 (5)	W
April 24	at Kansas*	0-1	L
	at Kansas*	1-2	L
May 2	at Baylor*	5-1	W
	at Baylor*	5-0	W
May 7	St. Edward's	2-0	W
May 13-15 Big 12 Tournament (Oklahoma City, Okla.)			
May 13	vs. No. 23 Texas A&M	6-0	W
	vs. No. 22 Missouri	8-6 (8)	W
May 14	vs. Texas Tech	1-0 (11)	W
May 15	vs. Nebraska	4-2	W
May 20-22 NCAA Region 8 Tournament (Chicago, Ill.)			
May 20	vs. Cornell	8-0 (6)	W
May 21	vs. No. 19 Oregon	0-6	L
May 22	at No. 10 Illinois-Chicago	1-4	L

**Big 12 Conference game; rankings are coaches poll at time of contest; all games seven innings unless noted*

Year-by-Year Results

2000

Overall Record: 30-27-1
11-5 Big 12 (Third)
NCAA Regional

Feb. 5	Stephen F. Austin	7-0	W
	Stephen F. Austin	8-0 (5)	W
Feb. 6	at UTSA	9-1 (5)	W
	at UTSA	2-3 (8)	L
Feb. 10-13 Chevron Paradise Classic (Honolulu, Hawai'i)			
Feb. 10	vs. No. 15 Long Beach State	0-2 (8)	L
Feb. 11	vs. No. 1 UCLA	4-5 (8)	L
	at No. 20 Hawai'i	4-1	W
Feb. 12	vs. Hofstra	1-3	L
	vs. Texas Tech	0-4	L
Feb. 13	vs. No. 15 Long Beach State	6-5 (8)	W
	at No. 20 Hawai'i	5-6	L
Feb. 18-20 Texas Invitational (Austin, Texas)			
Feb. 18	South Florida	5-0	W
	No. 7 LSU	2-6 (8)	L
Feb. 19	No. 2 Washington	0-5	L
	No. 2 Washington	0-6	L
Feb. 20	South Florida	7-2	W
Feb. 22	UTSA	8-4	W
	UTSA	1-1 (11)	T
Feb. 24	Illinois State	2-1 (8)	W
	Illinois State	1-0	W
March 1	Southwest Texas	0-3	L
March 3-5 NFCA Leadoff Classic (Columbus, Ga.)			
March 3	vs. Harvard	9-0	W
	vs. No. 8 Fresno State	0-2	L
March 4	vs. Florida State	1-0	W
	vs. No. 6 Oklahoma	1-8	L
March 5	vs. No. 14 Michigan	0-7	L
March 9	at Southwest Texas	0-3	L
March 15-18 Kia Klassic (Fullerton, Calif.)			
March 15	vs. No. 3 Arizona State	0-2	L
March 16	vs. Cal State Northridge	2-3 (10)	L
March 17	vs. Notre Dame	2-4	L
	vs. No. 1 Washington	0-6	L
March 18	at No. 9 Cal State Fullerton	3-2	W
March 22	UT Arlington	5-4	W
	UT Arlington	9-1 (5)	W
March 25	Kansas*	2-0	W
March 26	Kansas*	5-0	W
March 29	at Texas A&M*	8-0	W
April 1	at Missouri*	2-1	W
April 2	at Missouri*	1-3	L
April 6	at Baylor*	2-0	W
April 8	No. 6 Oklahoma*	1-5	L
April 9	No. 6 Oklahoma*	5-9	L
April 11	at Texas Tech*	1-0	W
April 15	at Iowa State*	7-0	W
	at Iowa State*	2-1	W
April 19	Baylor*	6-1	W
April 22	No. 22 Oklahoma State*	3-2 (10)	W
	No. 22 Oklahoma State*	9-1 (5)	W
April 26	Texas A&M*	3-5	L
April 29	at No. 20 Nebraska*	2-3	L
May 4	St. Edward's	2-1 (9)	W
	St. Edward's	3-0	W
May 11-12 Big 12 Tournament (Oklahoma City, Okla.)			
May 11	vs. Texas Tech	4-8	L
	vs. Iowa State	4-3	W
May 12	vs. No. 4 Oklahoma	0-11 (5)	L
May 18-20 NCAA Region 6 Tournament (Fresno, Calif.)			
May 18	vs. No. 12 Cal State Fullerton	1-2	L
May 19	vs. Maryland-Baltimore Co.	6-0	W
May 20	vs. Florida	2-5 (8)	L

2001

Overall Record: 24-29-0
5-13 Big 12 (Ninth)

Feb. 7	St. Edward's	5-0	W
	St. Edward's	10-0 (5)	W
Feb. 9-11 Fiesta Bowl Tournament (Phoenix, Ariz.)			
Feb. 9	vs. No. 3 Arizona	0-14 (5)	L
	vs. New Mexico State	2-8	L
Feb. 10	vs. UNLV	6-10	L
	vs. No. 6 Arizona State	0-5	L
Feb. 11	vs. No. 20 Oregon	6-5	W
Feb. 14	at Houston	3-1	W
	at Houston	3-2	W
Feb. 16-17 Southwest Texas Invitational (San Marcos, Texas)			
Feb. 16	at Southwest Texas	4-3 (9)	W
	at Southwest Texas	4-3 (8)	W
Feb. 17	vs. Missouri-Kansas City	5-0	W
	vs. Missouri-Kansas City	10-0 (5)	W
Feb. 21	UTSA	1-3	L
	UTSA	8-0 (5)	W
Feb. 23-25 Texas Invitational (Austin, Texas)			
Feb. 23	No. 11 Cal State Fullerton	1-3	L
Feb. 24	Wisconsin	0-4	L
	No. 1 UCLA	3-4 (8)	L
Feb. 25	No. 11 Cal State Fullerton	3-4 (8)	L
March 6	No. 20 Southwest Texas	3-5	L
March 7	Houston	3-2	W
	Houston	5-3	W
March 10	at No. 13 Washington	0-11 (5)	L
March 11	at No. 13 Washington	5-10	L
March 14-18 Kia Klassic (Fullerton, Calif.)			
March 14	vs. New Mexico State	3-0	W
March 15	vs. No. 12 Washington	12-0	W
March 16	vs. Hawai'i	2-4 (9)	L
	vs. No. 7 Fresno State	2-0	W
March 17	vs. No. 2 Arizona	2-1	W
March 18	vs. No. 11 DePaul	0-2	L
March 22	UT Arlington	1-0	W
	UT Arlington	3-4	L
March 24	at Kansas*	1-2	L
March 25	at Kansas*	3-6	L
March 29	No. 21 Baylor*	1-0	W
March 31	Missouri*	3-1	W
April 1	Missouri*	3-6	L
April 4	No. 23 Texas A&M*	0-1	L
April 7	at No. 7 Oklahoma*	1-4	L
April 8	at No. 7 Oklahoma*	4-7	L
April 14	Iowa State*	5-3	W
	Iowa State*	3-2	W
April 16	at No. 23 Baylor*	0-2	L
April 18	Texas A&M-Corpus Christi	1-0	W
	Texas A&M-Corpus Christi	3-2 (8)	W
April 21	at Oklahoma State*	0-4	L
	at Oklahoma State*	3-4 (9)	L
April 25	at No. 23 Texas A&M*	1-3	L
April 28	No. 11 Nebraska*	0-2	L
April 29	No. 11 Nebraska*	0-10 (5)	L
May 2	Texas Tech*	3-8	L
	Texas Tech*	2-0	W
May 9 Big 12 Tournament (Oklahoma City, Okla.)			
May 9	vs. Missouri	0-1	L

2002

Overall Record: 50-13
17-1 Big 12 (First)
NCAA Regional
Final National Rank: 16th

Feb. 6	Texas A&M-Corpus Christi	3-0	W
	Texas A&M-Corpus Christi	7-4	W
Feb. 8-10 Fiesta Bowl Tournament (Phoenix, Ariz.)			
Feb. 8	vs. No. 1 Arizona	0-3	L
	vs. No. 24 Massachusetts	1-9 (5)	L
Feb. 9	vs. No. 2 UCLA	0-14 (5)	L
	vs. No. 5 California	2-1	W
Feb. 10	vs. No. 10 Cal State Fullerton	1-9 (5)	L
Feb. 13	Utah	3-0	W
	Utah	2-1	W
Feb. 15-17 Fastpitch Express College Classic (San Antonio, Texas)			
Feb. 15	vs. No. 17 Southwest Texas	4-0	W
	at UTSA	2-1 (8)	W
Feb. 16	vs. Bethune-Cookman	5-3	W
	vs. Purdue	0-1	L
Feb. 17	vs. Wichita State	10-1	W
	vs. Kentucky	1-2 (8)	L
Feb. 20	UTSA	7-0	W
	UTSA	3-2	W
Feb. 26	Stephen F. Austin	7-0	W
	Stephen F. Austin	9-2	W
March 1-3 Sunshine Classic (Tallahassee, Fla.)			
March 1	vs. No. 22 Mississippi St.	1-0 (14)	W
March 3	at No. 18 Florida State	0-1	L
March 6	St. Edward's	8-0 (6)	W
	St. Edward's	8-0 (5)	W
March 7	UT Arlington	8-0 (6)	W
	UT Arlington	9-0 (5)	W
March 9	Southern Mississippi	5-0	W
	Southern Mississippi	4-0	W
March 13-17 Kia Klassic Tournament (Fullerton, Calif.)			
March 13	vs. No. 8 Arizona State	2-3 (8)	L
March 14	vs. No. 14 DePaul	1-0 (8)	W
March 15	vs. New Mexico	9-1 (6)	W
	vs. No. 6 Oklahoma	1-0	W
March 16	vs. Cal State Northridge	2-0	W
March 17	vs. No. 22 Florida State	4-2	W
	at No. 9 Cal State Fullerton	0-2 (9)	L
March 20	Southwest Texas	4-3 (12)	W
	Southwest Texas	8-0 (6)	W
March 23	Missouri*	9-2	W
March 24	Missouri*	5-4	W
March 27	at Baylor*	2-0	W
March 30	at Kansas*	2-1	W
	at Kansas*	2-1	W
April 3	at No. 21 Texas A&M*	2-0	W
April 6	No. 4 Nebraska*	3-4 (9)	L
	No. 4 Nebraska*	3-2 (8)	W
April 10	No. 22 Baylor*	2-0	W
April 14	at No. 9 Oklahoma*	2-1 (10)	W
	at No. 9 Oklahoma*	3-2	W
April 17	at Texas Tech*	3-2 (8)	W
	at Texas Tech*	2-0	W
April 20	at Iowa State*	5-1	W
	at Iowa State*	1-0	W
April 24	No. 24 Texas A&M *	1-0	W
April 27	Oklahoma State*	5-0	W
April 28	Oklahoma State*	2-1 (12)	W
May 2-5 Big 12 Tournament (Oklahoma City, Okla.)			
May 2	vs. Iowa State	8-0 (5)	W
May 3	vs. No. 24 Texas A&M	2-1 (8)	W
May 4	vs. No. 12 Oklahoma	0-4	L
May 5	vs. No. 12 Oklahoma	2-0	W
	vs. No. 7 Nebraska	1-0	W
May 16-18 NCAA Region 5 Tournament (Norman, Okla.)			
May 16	vs. Army	4-0	W
May 17	vs. Arkansas	6-2	W
May 18	at No. 13 Oklahoma	0-4	L
May 18	vs. No. 23 Texas A&M	1-2	L

**Big 12 Conference game; rankings are coaches poll at time of contest; all games seven innings unless noted*

Year-by-Year Results

2003

Overall Record: 49-9
15-2 Big 12 (First)
Women's College World Series
Final National Rank: 4th

Feb. 5	Sam Houston State	8-0 (6)	W
	Sam Houston State	8-0 (5)	W
Feb. 7-9 Fiesta Bowl Tournament (Phoenix, Ariz.)			
Feb. 7	vs. UNLV	7-1	W
	vs. No. 13 Arizona State	1-0	W
Feb. 8	vs. Wisconsin	8-1	W
	vs. No. 15 Fresno State	4-0	W
Feb. 9	vs. No. 2 Arizona	2-1	W
Feb. 12	UT Arlington	7-0	W
	UT Arlington	1-0 (8)	W
Feb. 14-16 Fastpitch Express Classic (San Antonio, Texas)			
Feb. 14	vs. Missouri State	9-1 (5)	W
	vs. Bethune-Cookman	2-1	W
Feb. 15	vs. Wichita State	5-1	W
	vs. Texas A&M-Corpus Christi	4-0	W
Feb. 16	at UTSA	5-0	W
Feb. 19	Stephen F. Austin	14-1 (5)	W
	Stephen F. Austin	3-0	W
Feb. 28-March 2 Time Warner Cable Texas Invitational (Austin, Texas)			
Feb. 28	No. 19 Michigan	0-2	L
	North Carolina	7-0	W
March 1	Florida	4-3 (9)	W
	Florida	1-0	W
March 2	No. 19 Michigan	2-3 (8)	L
March 5	UTSA	5-0	W
March 6	Eastern Michigan	8-0 (5)	W
	Eastern Michigan	7-1	W
March 12-14 Kia Classic (Fullerton, Calif., bracket play canceled)			
March 12	at No. 9 Cal State Fullerton	0-1	L
March 13	vs. No. 5 Washington	1-7	L
March 14	vs. Hawai'i	3-5	L
March 20	Houston	3-0	W
March 22	Iowa State*	7-0	W
March 23	Iowa State*	2-0	W
March 26	Baylor*	6-1	W
March 29	at No. 7 Nebraska*	1-0 (10)	W
March 30	at No. 7 Nebraska*	1-3	L
April 2	Texas Tech*	2-0	W
	Texas Tech*	1-0	W
April 5	at Missouri*	0-1	L
April 9	No. 18 Texas A&M*	1-0	W
April 11	No. 4 Oklahoma*	1-0 (9)	W
April 12	No. 4 Oklahoma*	2-1	W
April 16	at Baylor*	4-0	W
April 19	Kansas*	1-0	W
	Kansas*	7-0	W
April 22	at No. 19 Texas A&M*	4-1	W
April 24	Texas A&M-Corpus Christi	2-1	W
April 26	at No. 15 Oklahoma State*	1-0	W
April 27	at No. 15 Oklahoma State*	9-3	W
May 1-4 Big 12 Tournament (Oklahoma City, Okla.)			
May 1	vs. Texas Tech	7-1	W
May 2	vs. No. 5 Oklahoma	1-0	W
May 3	vs. No. 7 Nebraska	2-0	W
May 4	vs. No. 5 Oklahoma	1-0	W
May 15-18 NCAA Region 3 Tournament (Austin, Texas)			
May 15	Texas A&M-Corpus Christi	4-0	W
May 16	No. 12 LSU	8-0 (6)	W
May 17	Southwest Texas	3-0	W
May 18	Southwest Texas	6-0	W
May 22-25 Women's College World Series (Oklahoma City, Okla.)			
May 22	vs. No. 23 Louisiana	3-2	W
May 23	vs. No. 7 California	1-0	W
May 25	vs. No. 2 UCLA	0-3	L
	vs. No. 2 UCLA	1-2	L

2004

Overall Record: 24-25
5-13 Big 12 (Eighth)

Feb. 6-8 Time Warner Cable Texas Invitational (Austin, Texas)			
Feb. 6	UT Arlington	2-1 (8)	W
	Sam Houston State	9-5 (8)	W
Feb. 7	Houston	8-7 (9)	W
	UT Arlington	8-3	W
Feb. 8	Houston	1-0	W
Feb. 13-15 Fiesta Bowl Tournament (Phoenix, Ariz.)			
Feb. 13	vs. No. 13 Cal State Fullerton	3-10 (8)	L
	vs. No. 5 Washington	4-14 (6)	L
Feb. 14	vs. Ohio State	3-1	W
	vs. No. 2 Arizona	0-7	L
Feb. 15	vs. No. 20 Oregon	1-4 (5)	L
Feb. 18	Texas A&M-Corpus Christi	7-1	W
	Texas A&M-Corpus Christi	3-2 (10)	W
Feb. 25	Texas State	4-5 (8)	L
	Texas State	12-4 (5)	W
Feb. 27-29 NFCA Lead-Off Classic (Columbus, Ga.)			
Feb. 27	vs. No. 4 Washington	2-6	L
	vs. No. 10 Florida State	1-2 (8)	L
Feb. 28	vs. Army	6-3	W
	vs. No. 16 Fresno State	0-4	L
Feb. 29	vs. DePaul	7-1	W
	vs. No. 3 California	1-10 (5)	L
March 5	Stephen F. Austin	10-2 (5)	W
	Stephen F. Austin	4-3	W
March 8	Northwestern State	3-2	W
March 11	UTSA	7-2	W
March 18-20 Hawai'i Invitational (Honolulu, Hawai'i)			
March 18	vs. No. 3 California	1-7	L
March 20	vs. Utah	13-6	W
March 27	Missouri*	0-3	L
March 28	Missouri*	2-6	L
March 31	Oklahoma Christian	8-0 (6)	W
	Oklahoma Christian	5-0	W
April 3	at No. 13 Oklahoma*	2-3	L
April 4	at No. 13 Oklahoma*	6-9	L
April 7	Texas A&M*	0-6	L
April 9	No. 18 Nebraska*	0-5	L
April 10	No. 18 Nebraska*	3-5	L
April 15	at Texas Tech*	8-7	W
	at Texas Tech*	10-1	W
April 17	at Iowa State*	5-2	W
	at Iowa State*	5-1	W
April 21	No. 22 Baylor*	2-4	L
April 24	Oklahoma State*	9-4	W
April 25	Oklahoma State*	4-7	L
April 28	at No. 24 Texas A&M*	1-11 (5)	L
May 1	at Kansas*	0-3	L
May 2	at Kansas*	1-3	L
May 5	at No. 21 Baylor*	2-7	L
May 12-14 Big 12 Tournament (Oklahoma City, Okla.)			
May 12	vs. Iowa State	2-0	W
	vs. No. 13 Nebraska	1-2	L
May 14	vs. No. 21 Baylor	1-2	L

2005

Overall Record: 49-13
11-6 Big 12 (Third)
Women's College World Series
Final National Rank: 5th

Feb. 5	Houston	4-0	W
	Houston	6-0	W
Feb. 6	Houston	5-4	W
Feb. 16	at Texas State	4-0	W
	at Texas State	2-0	W
Feb. 23	Oklahoma Christian	2-0	W
	Oklahoma Christian	8-0 (5)	W
Feb. 25-27 Palm Springs Classic (Cathedral City, Calif.)			
Feb. 25	vs. No. 1 California	0-1	L
	vs. BYU	1-0	W
Feb. 26	vs. Loyola Marymount	8-2	W
	vs. No. 23 Long Beach State	0-1 (8)	L
Feb. 27	vs. No. 4 UCLA	3-0 (8)	W
March 2	at UT Arlington	1-0	W
	at UT Arlington	9-0 (5)	W
March 4	Evansville	3-0	W
March 5	Evansville	2-0	W
	Evansville	0-2	L
March 9	UTSA	2-0	W
	UTSA	7-1	W
March 11	UTEP	3-0	W
	UTEP	8-0 (6)	W
March 15	at No. 7 UCLA	1-0 (8)	W
March 17-20 Kia Klassic (Fullerton, Calif.)			
March 17	vs. No. 22 Florida State	7-2	W
	vs. No. 1 Arizona	1-0 (10)	W
March 18	vs. Long Beach State	8-4	W
March 19	vs. No. 21 Arizona State	1-0 (8)	W
March 20	vs. No. 4 Michigan	0-7	L
March 23	North Texas	4-1	W
	North Texas	2-0	W
March 25	Kansas*	4-1	W
March 30	at No. 8 Baylor*	0-2	L
April 2	at No. 22 Nebraska*	6-0	W
April 3	at No. 22 Nebraska*	3-1	W
April 6	No. 6 Texas A&M*	3-0	W
April 9	No. 6 Oklahoma*	4-2	W
April 10	No. 6 Oklahoma*	0-4	L
April 13	No. 8 Baylor*	1-0	W
April 16	at No. 18 Missouri*	2-3 (13)	L
April 17	at No. 18 Missouri*	1-0	W
April 20	Texas A&M-Corpus Christi	2-1	W
	Texas A&M-Corpus Christi	1-6	L
April 23	Iowa State*	2-0	W
April 24	Iowa State*	0-1	L
April 26	Texas Tech*	0-2 (10)	L
	Texas Tech*	3-0	W
April 27	at No. 4 Texas A&M*	3-5	L
April 30	at Oklahoma State*	2-1	W
May 1	at Oklahoma State*	2-1	W
May 4	at St. Edward's	8-0	W
May 12-14 Big 12 Tournament (Oklahoma City, Okla.)			
May 12	vs. Kansas	1-0 (8)	W
	vs. No. 24 Nebraska	3-0	W
May 13	vs. No. 10 Oklahoma	3-1	W
May 14	vs. No. 18 Missouri	2-0	W
May 20-22 NCAA Austin Regional (Austin, Texas)			
May 20	Massachusetts	1-0	W
May 21	Mississippi State	2-0	W
May 22	Mississippi State	2-0	W
May 27-28 NCAA Austin Super Regional (Austin, Texas)			
May 27	Bethune-Cookman	1-0 (9)	W
May 28	Bethune-Cookman	6-1	W
June 2-5 Women's College World Series (Oklahoma City, Okla.)			
June 2	vs. No. 8 Alabama	3-0	W
June 3	vs. No. 1 Michigan	0-4	L
June 5	vs. No. 3 Arizona	1-0 (11)	W
	vs. No. 12 UCLA	0-3	L

**Big 12 Conference game; rankings are coaches poll at time of contest; all games seven innings unless noted*

Year-by-Year Results

2006

Overall Record: 55-9
15-2 Big 12 (First)
Women's College World Series
Final National Rank: 5th

Feb. 10-12 Kajikawa Classic (Tempe, Ariz.)
Feb. 10 vs. Wisconsin 7-0 W
vs. Syracuse 12-0 (5) W
Feb. 11 vs. No. 5 Arizona 0-1 L
vs. No. 11 Northwestern 3-0 W
Feb. 12 vs. No. 7 Stanford 2-0 W
Feb. 15 Sam Houston State 2-0 W
Sam Houston State 3-1 W
Feb. 16 Oklahoma Christian 3-1 W
Oklahoma Christian 16-0 (5) W
Feb. 17 Fordham 1-0 W
Fordham 5-3 W
Feb. 21 UTSA 5-1 W
UTSA 8-0 (5) W
Feb. 24-26 Palm Springs Classic (Cathedral City, Calif.)
Feb. 24 vs. Long Island 8-0 (5) W
vs. No. 6 Stanford 2-0 W
Feb. 25 vs. No. 23 Fresno State 7-2 W
vs. UNLV 4-0 W
Feb. 26 vs. No. 1 Arizona 1-0 W
March 1 UT Arlington 5-1 W
UT Arlington 9-1 (6) W
March 3-5 Time Warner Texas Invitational (Austin, Texas)
March 3 Mississippi 4-0 W
Texas A&M Corpus Christi 7-1 W
March 4 Houston 3-0 W
Texas A&M Corpus Christi 3-1 W
March 5 Houston 3-2 W
March 8 North Texas 5-0 W
North Texas 9-1 (5) W
March 9 at Texas State 1-2 (9) L
March 16-19 Judi Garman Classic (Fullerton, Calif.)
March 16 vs. No. 14 Washington 3-0 W
March 17 vs. No. 10 Louisiana 6-5 W
vs. No. 9 Michigan 0-2 L
March 18 vs. Notre Dame 6-5 W
March 19 vs. No. 1 Arizona 1-0 (9) W
vs. No. 18 Texas A&M 1-0 W
March 22 Georgia Tech 1-0 W
Georgia Tech 5-3 W
March 25 No. 17 Nebraska* 2-0 W
March 26 No. 17 Nebraska* 5-4 W
March 29 No. 20 Baylor* 2-1 W
April 1 at Iowa State* 3-1 W
at Iowa State* 6-0 W
April 5 No. 17 Texas A&M* 2-4 L
April 8 Missouri* 4-3 W
April 9 Missouri* 1-0 W
April 12 Texas State 1-0 W
April 14 at No. 17 Oklahoma* 9-4 W
April 15 at No. 17 Oklahoma* 2-0 W
April 20 at Texas Tech* 6-0 W
April 22 at Kansas* 1-0 W
April 23 at Kansas* 0-1 L
April 26 at No. 15 Texas A&M* 1-0 W
April 29 Oklahoma State* 1-0 (8) W
April 30 Oklahoma State* 3-0 W
May 3 at No. 18 Baylor* 6-3 W
May 10-11 Big 12 Tournament (Oklahoma City, Okla.)
May 10 vs. Oklahoma State 1-2 L
May 11 vs. No. 16 Texas A&M 0-5 L
May 19-21 NCAA Austin Regional (Austin, Texas)
May 19 UTSA 4-0 W
May 20 Indiana 3-0 W
May 21 Utah 3-0 W
May 26-27 NCAA Austin Super Regional (Austin, Texas)
May 26 No. 17 Washington 1-0 W
May 27 No. 17 Washington 9-1 (6) W
June 1-3 Women's College World Series (Oklahoma City, Okla.)
June 1 vs. No. 7 Arizona State 2-0 W
June 2 vs. No. 2 Arizona 0-2 L
June 3 vs. No. 1 UCLA 0-2 L

2007

Overall Record: 35-20
8-10 Big 12 (Sixth)
NCAA Regional
Final National Rank: 24th

Feb. 9-11 Kajikawa Classic (Tempe, Ariz.)
Feb. 9 vs. No. 3 UCLA 1-0 W
vs. Cal State Northridge 5-3 W
Feb. 10 vs. No. 8 Stanford 7-6 W
vs. Long Beach State 10-3 W
Feb. 11 vs. Utah 4-5 (10) L
Feb. 16-18 Texas Classic (Austin, Texas)
Feb. 16 San Diego State 0-3 L
North Texas 10-2 (6) W
Feb. 17 Texas A&M Corpus Christi 4-2 W
North Texas 7-1 W
Feb. 18 San Diego State 5-0 W
Feb. 23-25 Palm Springs Classic (Cathedral City, Calif.)
Feb. 23 vs. No. 15 Washington 4-0 W
vs. Maryland 2-3 L
Feb. 24 vs. Nevada 7-3 W
vs. Ohio State 6-5 W
Feb. 25 vs. No. 6 Oregon State 2-0 W
March 2-4 Time Warner Cable Texas Invitational (Austin, Texas)
March 2 Sam Houston State 5-1 W
St. John's 6-4 W
March 3 Drake 8-0 (6) W
St. John's 7-0 W
March 4 Drake 8-0 (5) W
March 7 Oklahoma Christian 12-0 (5) W
Oklahoma Christian 3-0 W
March 8 at UTSA 4-1 W
March 13 vs. UNLV (*game played in Fullerton, Calif.*) 6-0 W
March 14-18 Judi Garman Classic (Fullerton, Calif.)
March 14 at Cal State Fullerton 4-1 W
March 15 vs. No. 21 DePaul 1-2 L
March 16 vs. Penn State 5-6 (8) L
March 17 vs. Notre Dame 3-0 W
March 18 vs. No. 12 Washington 0-4 L
March 22 UTSA 6-1 W
March 24 No. 3 Oklahoma* 0-7 L
March 25 No. 3 Oklahoma* 5-4 (10) W
March 28 No. 2 Texas A&M* 5-0 W
March 31 at Missouri* 4-6 L
April 1 at Missouri* 0-1 L
April 4 at Texas State 2-0 W
April 8 Kansas* 0-2 L
Kansas* 3-2 W
April 11 No. 9 Baylor* 0-6 L
April 14 at Nebraska* 4-5 (11) L
April 15 at Nebraska* 0-2 L
April 18 Texas State 0-3 L
April 21 at Oklahoma State* 3-4 (8) L
April 22 at Oklahoma State* 5-3 W
April 25 at No. 5 Texas A&M* 0-3 L
April 26 Texas Tech* 11-1 (6) W
Texas Tech* 6-1 W
April 28 Iowa State* 1-0 W
April 29 Iowa State* 9-1 (5) W
May 3 at No. 7 Baylor* 2-5 L
May 11 Big 12 Tournament (Oklahoma City, Okla.)
May 11 vs. Missouri 0-3 L
May 18-20 NCAA Regional Championships (Gainesville, Fla.)
May 18 vs. No. 17 Georgia Tech 2-3 L
May 19 vs. Stetson 2-0 W
vs. No. 17 Georgia Tech 4-2 W
May 20 at No. 19 Florida 0-3 (9) L

2008

Overall Record: 29-23-2
9-9 Big 12 (T-Fourth)
NCAA Houston Regional

Feb. 9 UTSA 3-1 W
UTSA 2-3 L
Feb. 10 UTSA 10-2 (5) W
Feb. 13 at Texas State 5-4 W
Feb. 15-17 Time Warner Cable Texas Invitational (Austin, Texas)
Feb. 15 Penn State 1-0 (10) W
No. 12 Michigan 2-6 L
Feb. 17 No. 17 Cal State Fullerton 1-0 W
No. 17 Cal State Fullerton 4-4 T
Feb. 22-24 Palm Springs Classic (Cathedral City, Calif.)
Feb. 22 vs. No. 21 UNLV 4-1 W
vs. Fresno State 7-9 L
Feb. 23 vs. Oregon State 11-9 (8) W
vs. No. 2 Northwestern 4-5 L
Feb. 24 vs. No. 13 Stanford 3-1 W
Feb. 29-Mar. 2 Texas Classic (Austin, Texas)
Feb. 29 Wichita State 9-2 W
Utah 4-5 L
March 1 Wisconsin 5-1 W
Wichita State 2-6 L
March 2 Utah 2-0 W
March 5 at No. 14 Houston 0-6 L
at No. 14 Houston 1-5 (9) L
March 12-15 Spring Fling Tournament (Honolulu, Hawai'i)
March 12 vs. North Carolina 1-2 L
March 13 vs. Texas Tech 8-2 W
March 14 at No. 16 Hawai'i 0-8 (5) L
vs. Maine 7-2 W
March 15 at No. 16 Hawai'i 5-0 W
vs. North Carolina 1-1 T
March 19 Texas State 1-3 L
March 21 Nebraska* 5-1 W
March 22 Nebraska* 4-0 W
March 27 at Texas Tech* 4-5 L
March 29 at Iowa State* 10-0 (5) W
at Iowa State* 4-0 W
April 2 Baylor* 4-5 L
April 5 Oklahoma State* 1-8 L
April 6 Oklahoma State* 9-2 W
April 9 No. 5 Texas A&M* 1-3 L
April 13 at Kansas* 1-8 L
at Kansas* 2-1 W
April 16 Sam Houston State 2-1 W
Sam Houston State 4-0 W
April 17 Texas Tech* 10-1 (5) W
April 19 Missouri* 6-1 W
April 20 Missouri* 1-4 L
April 23 at Baylor* 6-0 W
April 26 at Oklahoma* 0-8 (6) L
April 27 at Oklahoma* 0-8 (5) L
April 30 at No. 5 Texas A&M* 1-2 L
May 1 Texas A&M-Corpus Christi 10-2 (6) W
Texas A&M-Corpus Christi 8-0 (6) W
May 9-11 Big 12 Championship (Oklahoma City, Okla.)
May 10 vs. Oklahoma State 4-3 (9) W
vs. No. 5 Texas A&M 1-3 L
May 16-18 NCAA Regional Championships (Houston, Texas)
May 16 vs. No. 24 Washington 1-2 L
May 17 Delaware State 3-2 W
vs. No. 24 Washington 3-5 L

**Big 12 Conference game; rankings are coaches poll at time of contest; all games seven innings unless noted*

Year-by-Year Results

2009

Overall Record: 40-20
11-7 Big 12 (Fourth)
NCAA Tuscaloosa Regional

Feb. 6-8	*Time Warner Cable Texas Invitational (Austin, Texas)*		
Feb. 6	Florida State	3-2	W
	Stephen F. Austin	1-0	W
Feb. 7	Iowa	1-4	L
	Iowa	3-2	W
Feb. 8	Florida State	4-6	L
Feb. 11	Texas State	6-9	L
Feb. 17	UT Arlington	3-0	W
	UT Arlington	11-1 (5)	W
Feb. 19-22	*Cathedral City Classic (Cathedral City, Calif.)*		
Feb. 19	vs. Tennessee Tech	3-2	W
Feb. 20	vs. BYU	5-4 (9)	W
	vs. Oregon	9-0 (5)	W
Feb. 21	vs. Arizona State	4-12 (5)	L
Feb. 22	vs. Long Island	5-4	W
Feb. 26	Louisiana-Monroe	5-0	W
	Louisiana-Monroe	10-2 (6)	W
Feb. 28	at UTEP	6-4	W
	at UTEP	7-6	W
March 1	at UTEP	13-4 (6)	W
March 3	at Texas State	4-2	W
March 5	at Texas A&M-Corpus Christi	0-5	L
	at Texas A&M-Corpus Christi	9-8	W
March 10	at Cal State Northridge	10-1	W
	at Cal State Northridge	1-4	L
March 11-15	*Judi Garman Classic (Fullerton, Calif.)*		
March 11	at Cal State Fullerton	0-1	L
March 12	vs. Bowling Green	11-3 (6)	W
	vs. Penn State	3-2	W
March 13	vs. No. 12 Arizona	5-6	L
March 14	vs. Pacific	7-2	W
March 15	vs. No. 24 Florida State	0-2	L
March 18	Houston	2-1	W
	Houston	0-5	L
March 19	North Texas	5-3	W
March 21	at No. 13 Missouri*	6-2 (10)	W
March 22	at No. 13 Missouri*	6-11	L
March 26	Texas Tech*	7-0	W
March 28	No. 6 Oklahoma*	15-6 (5)	W
March 29	No. 6 Oklahoma*	9-7	W
April 1	at No. 19 Texas A&M*	5-3	W
April 2	Texas A&M Corpus Christi	6-5	W
	Texas A&M Corpus Christi	4-3 (8)	W
April 4	Iowa State*	4-2 (8)	W
April 5	Iowa State*	5-1	W
April 8	Baylor*	2-3	L
April 10	at Nebraska*	1-2	L
April 11	at Nebraska*	2-5	L
April 15	at Texas Tech*	2-0	W
April 18	Kansas*	5-0	W
April 19	Kansas*	3-2	W
April 22	at Baylor*	2-3	L
April 25	at Oklahoma State*	1-4	L
	at Oklahoma State*	12-2 (5)	W
April 30	UTSA	3-2 (8)	W
	UTSA	6-1	W
May 2	Texas A&M*	1-6	L
May 9-10	*Big 12 Championship (Oklahoma City, Okla.)*		
May 9	vs. Nebraska	10-5	W
	vs. No. 9 Oklahoma	2-6	L
May 15-17	*NCAA Regional Championships (Tuscaloosa, Ala.)*		
May 15	vs. Chattanooga	1-0 (9)	W
May 16	at No. 3 Alabama	1-10 (6)	L
May 17	vs. Mississippi Valley State	4-0	W
	at No. 3 Alabama	0-7	L

2010

Overall Record: 43-15
14-2 Big 12 (First)
NCAA Austin Regional
Final National Rank: 18th

Feb. 12-14	*Time Warner Cable Texas Invitational (Austin, Texas)*		
Feb. 12	No. 20 DePaul	3-1	W
	No. 19 North Carolina	1-0 (8)	W
Feb. 13	No. 13 LSU	2-1	W
	No. 20 DePaul	4-1	W
Feb. 14	No. 13 LSU	2-1	W
Feb. 16	Centenary	6-0	W
Feb. 19-21	*Houston Tournament (Houston, Texas)*		
Feb. 19	vs. Purdue	6-5	W
	vs. UTSA	3-2	W
Feb. 20	vs. No. 16 Louisiana	7-1	W
	vs. Iowa State	11-2	W
Feb. 21	at Houston	11-4	W
Feb. 25-28	*Cathedral City Classic (Cathedral City, Calif.)*		
Feb. 25	vs. No. 19 Fresno State	4-5	L
Feb. 26	vs. No. 3 UCLA	1-9 (6)	L
Feb. 27	vs. Syracuse	5-4	W
	vs. UC Davis	14-5 (5)	W
Feb. 28	vs. Oregon State	7-4	W
March 4	Texas Southern	8-0 (5)	W
March 6-7	*First Tennessee Tournament (Knoxville, Tenn.)*		
March 6	vs. Ohio	11-5	W
	at No. 20 Tennessee	2-3	L
March 7	vs. Illinois State	6-3	W
March 10	UTEP	9-0 (6)	W
	UTEP	6-1	W
March 11	at UT Arlington	3-2 (10)	W
March 16	at North Texas	0-1	L
March 18-21	*Judi Garman Classic (Fullerton, Calif.)*		
March 18	vs. No. 7 Arizona State	1-0	W
	vs. San Jose State	13-8	W
March 19	at Cal State Fullerton	1-3	L
March 20	vs. No. 4 Michigan	5-2	W
March 21	vs. No. 23 Louisville	1-3	L
March 24	at Texas State	7-9	L
March 25	Texas A&M-Corpus Christi	13-4 (5)	W
	Texas A&M-Corpus Christi	4-8	L
March 27	Nebraska*	9-0 (5)	W
March 28	Nebraska*	4-1	W
March 30	at UTSA	8-7	W
	at UTSA	4-3	W
March 31	Texas State	8-0 (6)	W
April 2	at Kansas*	7-0	W
April 3	at Kansas*	6-2	W
April 6	Texas Tech*	4-0	W
April 7	at No. 20 Texas A&M*	0-1	L
April 10	No. 7 Missouri*	5-2	W
April 11	No. 7 Missouri*	10-2 (5)	W
April 14	Baylor*	8-0 (5)	W
April 21	No. 21 Texas A&M*	4-1	W
April 24	No. 7 Oklahoma State*	9-1 (6)	W
April 25	No. 7 Oklahoma State*	0-1	L
April 29	at Texas Tech*	7-2	W
May 1	at Iowa State*	8-0 (5)	W
May 2	at Iowa State*	10-2 (5)	W
May 6	at Baylor*	6-0	W
May 9	No. 10 Georgia	0-9 (5)	L
May 10	No. 10 Georgia	5-11	L
May 15	*Big 12 Championship (Oklahoma City, Okla.)*		
May 15	vs. Baylor	3-2	W
	vs. No. 8 Missouri	6-11	L
May 20-21	*NCAA Austin Regional Championships (Austin, Texas)*		
May 20	Iona	6-0	W
May 21	BYU	8-9	L
	East Carolina	0-1	L

2011

Overall Record: 46-10
14-4 Big 12 (Second)
NCAA Austin Regional
Final National Rank: 20th

Feb. 10-13	*Texas Classic (Austin, Texas)*		
Feb. 10	Louisville	6-2	W
Feb. 11	Tulsa	6-1	W
Feb. 12	Northern Illinois	8-4	W
	Northern Illinois	14-1 (5)	W
Feb. 13	Louisville	14-4 (5)	W
Feb. 17-20	*Time Warner Cable Texas Invitational (Austin, Texas)*		
Feb. 17	Wisconsin	15-1 (5)	W
Feb. 18	Missouri State	7-1	W
Feb. 19	Colorado State	12-4 (6)	W
	Colorado State	8-0 (5)	W
Feb. 20	Missouri State	5-0	W
Feb. 24-27	*Cathedral City Classic (Cathedral City, Calif.)*		
Feb. 24	vs. Fordham	1-2	L
	vs. No. 4 Florida	5-6 (9)	L
Feb. 25	vs. Cal Poly	9-0	W
Feb. 26	vs. Long Island	10-0 (5)	W
	vs. Loyola Marymount	6-0	W
Feb. 27	vs. Massachusetts	3-0	W
March 4-6	*LSU Purple and Gold Challenge (Baton Rouge, La.)*		
March 4	vs. Pittsburgh	4-0	W
	vs. Hofstra	5-0	W
March 6	at No. 21 LSU	1-2	L
March 9	Texas State	2-1	W
March 10	Houston	4-1	W
March 16	at Long Beach State	1-0	W
March 17-20	*Judi Garman Classic (Fullerton, Calif.)*		
March 17	vs. DePaul	11-3 (5)	W
	vs. No. 4 Washington	12-0 (5)	W
March 18	vs. Fresno State	9-2	W
March 19	at Cal State Fullerton	5-0	W
March 20	vs. New Mexico	3-2	W
March 23	Texas A&M-Corpus Christi	6-0	W
	Texas A&M-Corpus Christi	2-0	W
March 26	Kansas*	12-0 (5)	W
March 27	Kansas*	10-2 (5)	W
March 30	at Texas State	6-2	W
April 2	at No. 18 Oklahoma State*	6-3	W
April 3	at No. 18 Oklahoma State*	10-0 (6)	W
April 6	No. 20 Texas A&M*	4-3	W
April 9	at No. 11 Nebraska*	1-0	W
April 10	at No. 11 Nebraska*	4-3 (8)	W
April 13	Stephen F. Austin	0-1	L
April 14	North Texas	8-0 (5)	W
April 16	Iowa State*	3-0	W
April 17	Iowa State*	6-1	W
April 19	UT Arlington	8-0 (6)	W
April 20	Texas Woman's	3-0	W
April 22	at Texas Tech*	15-2 (5)	W
April 23	at Texas Tech*	9-5	W
April 26	UTSA	2-1 (8)	W
April 27	at No. 17 Baylor*	3-0	W
April 30	No. 14 Oklahoma*	2-5	L
May 1	No. 14 Oklahoma*	5-3	W
May 4	at No. 22 Texas A&M*	1-5	L
May 7	at No. 8 Missouri*	2-0	W
May 8	at No. 8 Missouri*	3-6	L
May 15	No. 17 Baylor*	1-2	L
May 20-21	*NCAA Austin Regional Championships (Austin, Texas)*		
May 20	Texas State	2-0	W
May 21	Houston	0-1	L
	Louisiana	3-5	L

**Big 12 Conference game; rankings are coaches poll at time of contest; all games seven innings unless noted*

Year-by-Year Results

2012

Overall Record: 47-13
16-8 Big 12 (T-Third)
NCAA Austin Super Regional
Final National Rank: 9th

Feb. 9-12	*Texas Classic (Austin, Texas)*		
Feb. 9	Cal State Fullerton	23-0 (5)	W
Feb. 10	UTSA	15-0 (5)	W
Feb. 11	Colorado State	6-0	W
	UTSA	8-0 (5)	W
Feb. 12	Colorado State	8-0 (5)	W
Feb. 15	Texas A&M-Corpus Christi	6-5	W
Feb. 17-19	*Time Warner Cable Invitational (Austin, Texas)*		
Feb. 17	Pittsburgh	7-2 (5)	W
Feb. 19	No. 10 Tennessee	3-2 (9)	W
Feb. 23-26	*Cathedral City Classic (Cathedral City, Calif.)*		
Feb. 23	vs. Cal State Northridge	4-0	W
	vs. San Diego State	2-1	W
Feb. 24	vs. No. 1 Florida	1-5	L
Feb. 25	vs. No. 7 UCLA	5-4	W
Feb. 26	vs. No. 22 Nebraska	3-0	W
Feb. 29	Texas State	5-0	W
	Texas State	7-0	W
March 2	Sam Houston State	5-0	W
March 3	Sam Houston State	6-2	W
March 4	Sam Houston State	14-0 (5)	W
March 6	Texas Tech*	8-0 (6)	W
March 7	Texas Tech*	2-1	W
March 13-16	*Spring Fling Classic (Honolulu, Hawai'i)*		
March 13	at No. 18 Hawai'i	4-0	W
March 14	vs. Winthrop	7-1	W
March 15	vs. Marist	10-2 (6)	W
	vs. No. 2 California	3-6	L
March 16	vs. Winthrop	9-2	W
March 23	at Iowa State*	8-4	W
March 24	at Iowa State*	7-3	W
March 25	at Iowa State*	11-2 (5)	W
March 28	at Houston	15-4 (5)	W
March 30	No. 25 New Mexico	2-1 (9)	W
March 31	Tulsa	9-1 (6)	W
	No. 25 New Mexico	7-3	W
April 1	No. 25 New Mexico	5-0	W
April 5	No. 11 Missouri*	9-5	W
April 6	No. 11 Missouri*	4-11	L
April 7	No. 11 Missouri*	0-2	L
April 11	at Texas Tech*	2-5	L
April 13	at Kansas*	12-3	W
	at Kansas*	7-5	W
April 14	at Kansas*	13-6	W
April 18	at No. 18 Baylor*	4-5 (8)	L
April 20	Oklahoma State*	3-2	W
April 21	Oklahoma State*	0-3	L
April 22	Oklahoma State*	5-1	W
April 26	at No. 18 Texas A&M*	0-9 (6)	L
April 28	No. 18 Texas A&M*	7-6	W
April 29	No. 18 Texas A&M*	4-3	W
May 1	at No. 25 Baylor*	7-3	W
May 4	at No. 4 Oklahoma*	2-5 (8)	L
May 5	at No. 4 Oklahoma*	3-9	L
May 6	at No. 4 Oklahoma*	12-5	W
May 13	No. 23 Baylor*	3-1	W
May 15-17	*NCAA Regional (Austin, Texas)*		
May 18	Northwestern	0-2	L
May 19	Auburn	6-1	W
	Houston	10-1 (5)	W
May 20	Northwestern	5-0	W
	Northwestern	5-0	W
May 25-26	*NCAA Super Regional (Austin, Texas)*		
May 25	No. 12 Oregon	4-2	W
May 26	No. 12 Oregon	4-5 (8)	L
	No. 12 Oregon	6-10	L

2013

Overall Record: 51-10
14-4 Big 12 (Second)
NCAA Women's College World Series
Final National Rank: 3rd

Feb. 7-10	*Texas Classic (Austin, Texas)*		
Feb. 7	Texas A&M-Corpus Christi	6-0	W
Feb. 8	North Texas	9-1 (6)	W
Feb. 9	Memphis	4-0	W
	Texas A&M-Corpus Christi	8-0 (5)	W
Feb. 10	North Texas	5-4	W
Feb. 13	Stephen F. Austin	6-0	W
Feb. 15-17	*Hilton Houston Plaza Invitational (Houston, Texas)*		
Feb. 15	vs. DePaul	13-0 (5)	W
	vs. Illinois	3-0	W
Feb. 16	vs. Illinois	12-2 (6)	W
	at Houston	15-0 (5)	W
Feb. 17	vs. DePaul	9-0 (6)	W
Feb. 20	Houston Baptist	5-0	W
Feb. 22-24	*Texas Invitational (Austin, Texas)*		
Feb. 22	Lamar	5-0	W
	No. 24 Tulsa	4-7	L
Feb. 23	Utah State	13-2 (5)	W
	Lamar	9-1 (5)	W
Feb. 24	No. 24 Tulsa	1-0 (8)	W
March 1-3	*Citrus Classic (Kissimmee, Fla.)*		
March 1	vs. No. 15 Louisville	2-0	W
	vs. Hofstra	2-7	L
March 2	vs. No. 13 Louisiana	7-2	W
	vs. Syracuse	2-1	W
March 3	vs. Fordham	7-9	L
March 6	No. 15 Louisiana	9-4	W
	No. 15 Louisiana	7-1	W
March 8	Texas State	7-0	W
March 10	Texas State	7-0	W
March 14-16	*Judi Garman Classic (Fullerton, Calif.)*		
March 14	vs. No. 2 Arizona State	0-3	L
March 15	vs. Penn State	8-4	W
	vs. No. 18 Washington	4-1	W
March 16	vs. North Carolina State	7-4	W
	vs. DePaul	8-3	W
March 23	at No. 18 Baylor*	4-0 (9)	W
March 24	No. 18 Baylor*	5-1	W
March 28	at Kansas*	5-0	W
March 29	at Kansas*	16-4 (6)	W
	at Kansas*	5-4	W
April 4	Texas Southern	8-0 (5)	W
April 6	Western Kentucky	4-0	W
April 7	Western Kentucky	3-1	W
April 12	Iowa State*	8-0 (5)	W
April 13	Iowa State*	12-4 (5)	W
April 14	Iowa State*	7-2	W
April 19	No. 1 Oklahoma*	1-6	L
April 20	No. 1 Oklahoma*	4-2	W
April 21	No. 1 Oklahoma*	3-5	L
April 26	at Texas Tech*	8-6	W
April 27	at Texas Tech*	4-1	W
April 28	at Texas Tech*	4-1	W
May 3	at Oklahoma State*	0-1 (9)	L
May 4	at Oklahoma State*	1-2	L
May 5	at Oklahoma State*	7-2	W
May 12	No. 22 Baylor*	2-1 (9)	W
May 17-19	*NCAA Regional (Austin, Texas)*		
May 17	Army	5-0	W
May 18	South Carolina	11-2 (5)	W
May 19	South Carolina	6-0	W
May 25-26	*NCAA Super Regional (Austin, Texas)*		
May 25	Florida State	3-2	W
May 26	Florida State	4-0	W
May 30-June 2	*Women's College World Series (Oklahoma City, Okla.)*		
May 30	vs. No. 4 Arizona State	6-3	W
June 1	vs. No. 1 Oklahoma	2-10 (5)	L
June 2	vs. No. 2 Florida	3-0	W
	vs. No. 5 Tennessee	1-2	L

2014

Overall Record: 35-23
12-6 Big 12 (Third)
NCAA Lafayette Regional

Feb. 6	at No. 17 LSU	6-1	W
Feb. 7-9	*Louisiana Classic (Lafayette, La.)*		
Feb. 7	North Carolina	7-3	W
	No. 13 Louisiana-Lafayette	10-7	W
Feb. 8	No. 13 Louisiana-Lafayette	7-3	W
	Northern Iowa	3-6	L
Feb. 9	Purdue	4-5	L
Feb. 12	UTSA	2-4	L
Feb. 14-16	*Texas Invitational (Austin, Texas)*		
Feb. 14	No. 7 Kentucky	4-6	L
	IPFW	2-3 (8)	L
Feb. 15	Louisiana Tech	7-2	W
	IPFW	10-2 (5)	W
Feb. 16	No. 7 Kentucky	5-6	L
Feb. 20-23	*Cathedral City Classic (Cathedral City, Calif.)*		
Feb. 20	UNLV	4-5	L
	Cal Poly	13-7	W
Feb. 21	No. 3 Washington	2-3	L
Feb. 22	Fresno State	5-0	W
Feb. 23	California	2-5	L
Feb. 28-March 2	*Texas Classic (Austin, Texas)*		
Feb. 28	Louisiana-Monroe	6-2	W
	Southern Mississippi	10-2 (5)	W
March 1	Texas Southern	8-0 (5)	W
	Louisiana-Monroe	9-1 (5)	W
March 2	Texas Southern	9-1 (6)	W
March 6-9	*Judi Garman Classic (Fullerton, Calif.)*		
March 6	Houston	5-1	W
March 7	No. 10 Arizona State	3-8	L
March 8	No. 5 Michigan	1-3	L
	No. 6 Washington	3-6	L
March 9	Long Beach State	3-4	L
March 11	at North Texas	10-2	W
	at North Texas	2-1	W
March 15	Iowa	9-1 (5)	W
March 16	Iowa	5-6	L
March 17	Iowa	3-0	W
March 19	Houston	4-5	L
March 22	at No. 12 Baylor*	4-1	W
March 26	Texas A&M-Corpus Christi	8-0 (5)	W
April 2	Texas State	19-7 (5)	W
April 4	Texas Tech*	5-1	W
April 5	Texas Tech*	5-6	L
April 6	Texas Tech*	7-3	W
April 11	at Iowa State*	19-6 (5)	W
	at Iowa State*	2-0	W
April 12	at Iowa State*	17-1 (5)	W
April 17	at No. 16 Oklahoma*	1-4	L
April 18	at No. 16 Oklahoma*	9-0 (6)	W
April 19	at No. 16 Oklahoma*	0-8 (5)	L
April 23	at Texas State	15-6 (6)	W
April 25	Oklahoma State*	3-5	L
April 26	Oklahoma State*	12-1 (5)	W
April 27	Oklahoma State*	3-0	W
May 2	Kansas*	2-0	W
May 3	Kansas*	2-5	L
May 4	Kansas*	8-0 (5)	W
May 6	at Baylor*	1-2	L
May 11	Baylor	3-2	W
May 16-18	*NCAA Regional (Lafayette, La.)*		
May 14	Mississippi State	1-0	W
May 15	Louisiana-Lafayette	2-3	L
	Mississippi State	4-3	W
May 16	Louisiana-Lafayette	1-10	L

**Big 12 Conference game; rankings are coaches poll at time of contest; all games seven innings unless noted*

Year-by-Year Results

2015

Overall Record: 38-17
12-6 Big 12 (T-Second)
NCAA Los Angeles Regional

Feb. 6-8	*Kajikawa Classic (Tempe, Ariz.)*		
Feb. 6	vs. UCSB	15-0 (5)	W
	vs. No. 2 Oregon	0-9 (5)	L
Feb. 7	vs. Northwestern	5-4	W
	vs. Stanford	9-10	L
Feb. 8	at No. 16 Arizona State	9-4	W
Feb. 13-15	*Texas Classic (Austin, Texas)*		
Feb. 13	IPFW	12-0 (5)	W
	Wichita State	4-6	L
Feb. 14	Colorado State	4-1	W
	Wichita State	10-4	W
Feb. 15	Colorado State	11-4	W
Feb. 19-21	*Mary Nutter Classic (Cathedral City, Calif.)*		
Feb. 19	vs. No. 8 Georgia	5-0	W
	vs. No. 12 UCLA	5-3	W
Feb. 20	vs. Fresno State	7-8	L
	vs. No. 18 Missouri	3-4	L
Feb. 21	vs. No. 24 Notre Dame	1-5	L
Feb. 27-March 3	*Texas Invitational (Austin, Texas)*		
Feb. 27	Dartmouth	1-0	W
	Texas Southern	5-3	W
Feb. 28	Lamar University	1-9 (5)	L
March 1	Dartmouth	7-1	W
	Texas Southern	4-0	W
March 6-7	*Carolina Classic (Chapel Hill, N.C.)*		
March 6	vs. Ohio	11-0 (5)	W
	at North Carolina	3-8	L
March 7	vs. Charlotte	5-0	W
March 14	at Arkansas	8-7 (9)	W
March 15	at Arkansas	11-2	W
March 16	at Arkansas	8-6 (8)	W
March 19	Georgia Southern	1-3	L
March 24	UTSA	2-1	W
	UTSA	3-2	W
March 27	at No. 22 Kansas*	6-0	W
March 28	at No. 22 Kansas*	11-5	W
March 29	at No. 22 Kansas*	7-5	W
April 1	at Houston	13-12	W
April 3	at Texas State	10-2 (5)	W
April 4	Texas State	6-5	W
April 7	Texas A&M CC	11-2 (5)	W
April 10	No. 5 Oklahoma*	0-8	L
	No. 5 Oklahoma*	1-3	L
April 11	No. 5 Oklahoma*	0-4	L
April 15	UT Arlington	8-0 (5)	W
April 18	Iowa State*	8-0 (5)	W
	Iowa State*	3-2	W
April 19	Iowa State*	4-1	W
April 24	at Texas Tech*	4-3	W
April 25	at Texas Tech*	0-4	L
April 26	at Texas Tech*	3-7	L
May 1	at Oklahoma State*	11-0 (5)	W
May 2	at Oklahoma State*	9-0 (5)	W
May 3	at Oklahoma State*	7-2	W
May 6	at No. 16 Baylor*	0-5	L
May 9	No. 16 Baylor*	5-3	W
May 10	No. 16 Baylor*	5-0	W
May 15-17	*NCAA Los Angeles Regional (Los Angeles, Calif.)*		
May 15	vs. San Diego State	8-3	W
May 16	at No. 7 UCLA	1-4	L
	vs. San Diego State	3-4 (9)	L

2016

Overall Record: 38-16
10-7 Big 12 (Third)
NCAA Lafayette Regional

Feb. 11-14	*Texas Classic (Austin, Texas)*		
Feb. 11	Arkansas	4-1	W
Feb. 12	North Carolina	6-5 (8)	W
Feb. 13	North Carolina	7-6	W
	Arkansas	6-5 (8)	W
Feb. 14	North Dakota State	3-2	W
Feb. 19-21	*Hilton Plaza Invitational (Houston, Texas)*		
Feb. 19	vs. Toledo	17-2 (5)	W
	vs. Ball State	13-2 (5)	W
Feb. 20	vs. Ball State	8-0 (5)	W
Feb. 21	vs. Toledo	6-3	W
	at Houston	4-1	W
Feb. 25-28	*Texas Invitational (Austin, Texas)*		
Feb. 25	Abilene Christian	15-1 (5)	W
Feb. 26	Abilene Chtistian	3-2	W
	Tulsa	0-3	L
Feb. 27	Tulsa	0-3	L
	Illinois	8-1	W
Feb 28	Weber State	5-0	W
March 2	at Texas State	5-9	L
March 8	UTSA	3-2 (8)	W
March 11-12	*Maverick Classic (Arlington, Texas)*		
March 12	vs. Samford	10-8	W
	vs. No. 18 Arizona	2-3 (8)	L
March 16-19	*Rainbow Wahine Classic (Honolulu, Hawaii)*		
March 16	vs. Iowa	0-1	L
March 17	vs. Iowa	4-3 (8)	W
	at Hawaii	5-2	W
March 18	at Hawaii	2-3	L
March 19	at Hawaii	3-2	W
March 25	at No. 20 Baylor*	1-3	L
March 26	at No. 20 Baylor*	5-6	L
March 30	Texas State	3-2	W
April 1	BYU	1-3	L
April 2	BYU	5-0	W
	BYU	7-0	W
April 5	UTEP	4-1	W
	UTEP	8-0 (5)	W
April 6	at UTSA	3-2	W
April 8	Texas Tech*	2-3	L
April 9	Texas Tech*	2-0	W
April 10	Texas Tech*	8-4	W
April 15	at No. 12 Oklahoma*	8-9	L
	at No. 12 Oklahoma*	3-5	L
April 16	at No. 12 Oklahoma*	3-5	L
April 22	Oklahoma State*	4-2	W
April 23	Oklahoma State*	5-3	W
April 24	Oklahoma State*	8-7	W
April 27	Texas Southern	6-0	W
April 30	Kansas*	3-1	W
	Kansas*	1-9 (5)	L
May 1	Kansas*	6-0	W
May 4	North Texas	4-2	W
May 6	at Iowa State*	15-2 (5)	W
May 7	at Iowa State*	14-3 (5)	W
May 8	at Iowa State*	10-0 (6)	W
May 20-21	*NCAA Lafayette Regional (Lafayette, La.)*		
May 20	vs. No. 16 Texas A&M	5-0	W
May 21	at No. 9 Louisiana-Lafayette	1-9	L
	vs. No. 16 Texas A&M	3-9	L

2017

Overall Record: 33-26
7-10 Big 12 (Fourth)
NCAA College Station Regional

Feb. 10-12	*Texas Classic (Austin, Texas)*		
Feb. 10	Colorado State	8-0 (5)	W
	No. 16 Minnesota	2-5	L
Feb. 11	No. 16 Minnesota	6-11	L
	Maryland	10-2 (6)	W
Feb. 12	Colorado State	7-2	W
Feb. 16-18	*Texas Invitational (Austin, Texas)*		
Feb. 16	Indiana	2-1	W
Feb. 17	Louisiana Tech	6-5	W
	South Carolina	4-9	L
Feb. 18	Indiana	13-7	W
	Louisiana Tech	9-2	W
Feb. 23-26	*Mary Nutter Classic (Cathedral City, Calif.)*		
Feb. 23	vs. Notre Dame	4-3	W
	vs. No. 20 Missouri	10-3	W
Feb. 24	vs. Bethune Cookman	9-1	W
Feb. 25	vs. No. 15 Tennessee	4-2	W
	vs. No. 21 Arizona State	6-9	L
Feb. 26	vs. No. 8 Washington	2-7	L
March 1	Texas State	1-2	L
March 3	at No. 6 Arizona	0-3	L
March 4	at No. 6 Arizona	1-2	L
March 5	at No. 6 Arizona	2-4	L
March 8	UTSA	7-2	W
March 12	at No. 10 UCLA	2-3	L
March 14	at Loyola Marymount	8-2	W
March 15	at Long Beach State	10-1 (6)	W
March 17	at Cal State Fullerton	2-3 (9)	L
March 18	at Cal State Fullerton	10-1 (6)	W
	at Cal State Fullerton	4-0	W
March 22	McNeese State	4-0	W
March 24	at Oklahoma State*	0-1	L
March 25	at Oklahoma State*	1-2	L
March 26	at Oklahoma State*	9-10 (8)	L
March 29	at UTSA	9-1 (5)	W
April 2	Houston	3-1	W
	Houston	2-1 (8)	W
April 5	at Texas State	1-2 (9)	L
April 7	No. 11 Oklahoma*	2-3	L
April 8	No. 11 Oklahoma*	1-3	L
April 9	No. 11 Oklahoma*	0-6	L
April 13	at Texas Tech*	4-1 (14)	W
April 14	at Texas Tech*	9-5	W
April 15	at Texas Tech*	11-3	W
April 19	Texas Southern	5-0	W
April 21	Iowa State*	1-2	L
April 22	Iowa State*	7-1	W
April 23	Iowa State*	2-4	L
April 26	North Texas	6-0	W
April 28	at Kansas*	10-0 (5)	W
	at Kansas*	2-0	W
May 3	Texas A&M-Corpus Christi	3-0	W
May 5	at No. 17 Baylor*	1-2	L
May 6	No. 17 Baylor*	3-1	W
May 7	No. 17 Baylor*	0-4	L
May 12-13	*Big 12 Tournament (Oklahoma City, Okla.)*		
May 12	vs. Texas Tech	7-1	W
	vs. No. 6 Oklahoma	0-3	L
May 13	vs. No. 16 Baylor	0-7	L
May 19-21	*NCAA College Station Regional (College Station, Texas)*		
May 19	vs. Texas State	1-2 (12)	L
May 20	vs. Texas Southern	8-0 (5)	W
	vs. Texas State	6-3	W
May 21	at No. 12 Texas A&M	1-3	L

**Big 12 Conference game; rankings are coaches poll at time of contest; all games seven innings unless noted*

Year-by-Year Results

2018

Overall Record: 33-26
10-8 Big 12 (Fourth)
NCAA Seattle Regional

Feb. 9-10	*Texas Classic (Austin, Texas)*		
Feb. 9	Incarnate Word	2-0	W
	Wisconsin	5-1	W
Feb. 10	Colorado State	2-6	L
	Wisconsin	3-7 (8)	L
Feb. 15-17	*Puerto Vallarta College Challenge (Puerto Vallarta, Mexico)*		
Feb. 15	vs. Rutgers	2-0	W
	vs. No. 15 Ole Miss	2-8	L
Feb. 16	vs. No. 3 Oregon	0-8 (5)	L
Feb. 17	vs. Houston	7-3	W
Feb. 21	No. 1 Washington	1-2	L
Feb. 23-25	*Texas Invitational (Austin, Texas)*		
Feb. 23	No. 20 Michigan	3-0	W
	Wichita State	5-7	L
Feb. 24	Virginia Tech	3-2	W
	No. 21 Ohio State	5-8	L
Feb. 25	No. 20 Michigan	0-4	L
Feb. 28	Texas A&M-Corpus Christi	8-0 (5)	W
March 2	No. 9 Arizona	0-2	L
March 3	No. 9 Arizona	3-1	W
March 4	No. 9 Arizona	2-10	L
March 7	at UTSA	1-0	W
March 13	at No. 17 South Carolina	0-1 (8)	L
March 15	at Coastal Carolina	5-3	W
March 16-18	*Charleston Invitational (Charleston, S.C.)*		
March 16	vs. Eastern Illinois	1-5	L
March 17	vs. Jacksonville State	4-2	W
	at College of Charleston	1-0	W
March 18	vs. Georgetown	0-1	L
March 21	No. 25 Texas State	3-0	W
March 23	Kansas*	10-2 (5)	W
March 24	Kansas*	5-2	W
March 25	Kansas*	3-0	W
March 29	at Iowa State*	8-5	W
March 30	at Iowa State*	8-0 (5)	W
	at Iowa State*	11-4	W
April 3	at Houston	1-3	L
April 4	UTSA	1-0	W
April 7	Samford	15-2 (5)	W
	Samford	1-0	W
April 8	Samford	4-0	W
April 11	at No. 24 Texas State	1-2	L
April 13	Texas Tech*	5-2	W
April 14	Texas Tech*	3-0	W
April 15	Texas Tech*	6-2	W
April 17	No. 21 Baylor*	0-3	L
April 20	No. 24 Oklahoma State*	3-0	w
	No. 24 Oklahoma State*	1-3	L
April 22	No. 24 Oklahoma State*	1-4	L
April 25	Texas Southern	6-0	W
April 27	at No. 3 Oklahoma*	0-6	L
April 28	at No. 3 Oklahoma*	1-7	L
April 29	at No. 3 Oklahoma*	4-5 (8)	L
May 2	Incarnate Word	5-2	W
	Incarnate Word	8-0 (6)	W
May 5	at No. 18 Baylor*	5-7	L
May 6	at No. 18 Baylor*	0-2	L
May 11-12	*Big 12 Tournament (Oklahoma City, Okla.)*		
May 11	vs. Iowa State	7-0	W
	vs. No. 3 Oklahoma	1-10 (6)	L
May 12	vs. Texas Tech	9-2	W
May 18-19	*NCAA Seattle Regional (Seattle, Wash.)*		
May 18	vs. No. 25 Minnesota	2-1	W
May 19	at No. 5 Washington	1-2	L
	vs. No. 25 Minnesota	0-3	L

2019

Overall Record: 46-17
12-6 Big 12 (Third)
NCAA Tuscaloosa Super Regional
Final National Rank: 11th

Feb. 9-10	*Texas Classic (Austin, Texas)*		
Feb. 9	Boston College	8-0 (5)	W
	Boise State	8-0 (5)	W
	Northwestern State	7-2	W
Feb. 10	Boston College	9-1 (5)	W
Feb. 14-16	*St. Pete/Clearwater Elite Invitational (Clearwater, Fla.)*		
Feb. 14	vs. California	10-0 (5)	W
Feb. 15	vs. Florida Atlantic	5-1	W
	vs. No. 8 LSU	1-7	L
Feb. 16	vs. No. 18 Kentucky	4-3	W
Feb. 22-24	*Texas Invitational (Austin, Texas)*		
Feb. 22	Sam Houston State	9-1 (5)	W
	Tulsa	9-1 (6)	W
Feb. 23	Ole Miss	3-2	W
	Tulsa	2-0	W
Feb. 24	Ole Miss	7-0	W
Feb. 27	Houston Baptist	8-0 (5)	W
March 1-3	*Sun Devil Classic (Tempe, Ariz.)*		
March 1	vs. Wisconsin	5-1	W
	at No. 15 Arizona State	11-4	W
March 2	vs. Princeton	15-2 (5)	W
	vs. Wisconsin	1-3 (9)	L
March 3	at No. 15 Arizona State	6-9	L
March 6	Longwood	8-0 (5)	W
	Longwood	9-1 (5)	W
March 8-10	*Longhorn Invitational (Austin, Texas)*		
March 8	Texas Southern	8-0 (5)	W
	No. 22 Minnesota	1-4	L
March 9	Texas Southern	6-2	W
	No. 22 Minnesota	5-3	W
March 10	No. 22 Minnesota	1-3	L
March 13	Texas A&M-Corpus Christi	7-1	W
March 15-17	*Tennessee Invitational (Knoxville, Tenn.)*		
March 15	vs. BYU	14-0 (5)	W
	at No. 6 Tennessee	5-9	L
March 16	vs. BYU	3-0	W
March 17	at No. 6 Tennessee	2-0	W
March 18	at Lipscomb	5-0	W
March 22	Iowa State*	11-0 (5)	W
March 23	Iowa State*	6-1	W
March 24	Iowa State*	7-2	W
March 27	at Baylor*	2-0	W
March 29	at No. 21 Oklahoma State*	0-1	L
March 30	at No. 21 Oklahoma State*	0-8 (5)	L
March 31	at No. 21 Oklahoma State*	4-3	W
April 3	Texas State	10-0 (6)	W
April 5	at No. 15 Texas Tech*	2-0	W
April 6	at No. 15 Texas Tech*	2-3	L
April 7	at No. 15 Texas Tech*	2-0	W
April 10	Houston	5-0	W
April 16	at UT Arlington	4-3	W
April 18	No. 1 Oklahoma*	1-3	L
April 19	No. 1 Oklahoma*	3-4 (8)	L
April 20	No. 1 Oklahoma*	2-9	L
April 26	at Kansas*	3-0	W
April 27	at Kansas*	10-1 (5)	W
April 28	at Kansas*	4-2	W
May 4	Baylor*	1-0	W
May 5	Baylor*	3-1	W
May 10	*Big 12 Tournament (Oklahoma City, Okla.)*		
May 10	vs. No. 14 Oklahoma State	2-6	L
	vs. Iowa State	0-2	L
May 17-19	*NCAA Austin Regional (Austin, Texas)*		
May 17	Sam Houston State	1-2	L
May 18	Texas A&M	3-2 (8)	W
	Sam Houston State	3-0	W
May 19	Houston	5-2	W
	Houston	7-0	W
May 23-25	*NCAA Tuscaloosa Super Regional (Tuscaloosa, Ala.)*		
May 23	at No. 5 Alabama	0-3	L
May 24	at No. 5 Alabama	7-5	W
May 25	at No. 5 Alabama	5-8	L

2020

Overall Record: 24-3*
Big 12 & Postseason Cancelled
Final National Rank: 3rd

Feb. 6-9	*Texas Classic (Austin, Texas)*		
Feb. 6	Wichita State	10-2 (6)	W
	Maryland	17-0 (5)	W
Feb. 7	Lamar	12-0 (5)	W
Feb. 8	Colorado State	12-3 (5)	W
	Wichita State	9-1 (5)	W
Feb. 9	Texas A&M-Corpus Christi	18-2 (5)	W
Feb. 13-15	*Puerto Vallarta College Challenge (Puerto Vallarta, Mexico)*		
Feb. 13	vs. Cal Baptist	4-0	W
Feb. 14	vs. Utah	3-2	W
	vs. No. 12 Tennessee	11-0 (5)	W
Feb. 15	vs. Ole Miss	4-1	W
Feb. 19	North Texas	3-2 (9)	W
Feb. 21-23	*Texas Invitational (Austin, Texas)*		
Feb. 21	Lipscomb	12-0 (5)	W
	North Dakota State	10-0 (5)	W
Feb. 22	Lipscomb	12-11	W
	Duke	0-1	L
Feb. 23	Weber State	9-4	W
Feb. 25	No. 10 Louisiana	2-3	L
	No. 10 Louisiana	2-1	W
Feb. 27	at No. 1 UCLA	6-4 (8)	W
Feb. 28-March 1	*Judi Garman Classic (Fullerton, Calif.)*		
Feb. 28	vs. No. 2 Washington	8-6	W
Feb. 29	vs. Fresno State	3-4	L
	vs. No. 13 Michigan	1-0	W
March 1	vs. Boise State	6-2	W
March 6-8	*Longhorn Invitational (Austin, Texas)*		
March 6	Liberty	2-0	W
March 7	Texas Southern	13-5 (6)	W
	Liberty	3-0	W
March 8	New Mexico	7-0	W

*Remainder of season cancelled by the COVID-19 Pandemic

Year-by-Year Results

**Big 12 Conference game; rankings are coaches poll at time of contest; all games seven innings unless noted*

2021

Overall Record: 43-14
12-6 Big 12 (Third)
NCAA Stillwater Super Regional
Final National Rank: 12th

Feb. 21	*Scrap Yard Blizzard Challenge (Conroe, Texas)*		
Feb. 21	Wichita State	8-0 (5)	W
	North Texas	5-1	W
Feb. 24	Texas State	1-0 (8)	W
Feb. 26-28	*Lone Star State Invite (Austin, Texas)*		
Feb. 26	Sam Houston State	9-3	W
Feb. 26	Lamar	10-0 (5)	W
Feb. 27	Mississippi State	8-7	W
Feb. 28	UConn	16-2 (5)	W
Feb. 28	Ole Miss	5-2	W
March 3	at Houston	9-0 (5)	W
March 5	at No. 13 LSU	8-5	W
March 6	at No. 13 LSU	1-2 (8)	L
March 6	at No. 13 LSU	2-7	L
March 10	Texas A&M-Corpus Christi	10-6	W
March 12	Tarleton State	9-1 (6)	W
March 12	Texas Southern	11-2 (5)	W
March 13	Tarleton State	21-5 (5)	W
March 13	BYU	10-7	W
March 16	at McNeese State	5-2	W
March 18	No. 15 Louisiana	4-0	W
March 18	No. 15 Louisiana	9-10	L
March 19	New Mexico	5-3	W
March 20	New Mexico	12-0 (5)	W
March 20	New Mexico	8-1	W
March 26-28	*Bevo Classic (Austin, Texas)*		
March 26	South Dakota	6-5	W
March 27	UT Arlington	2-1	W
March 27	UTSA	8-0 (5)	W
March 28	UT Arlington	9-1 (6)	W
April 1	Texas Tech*	5-0	W
April 2	Texas Tech*	10-1 (5)	W
April 3	Texas Tech*	2-1	W
April 7	at UT Arlington	12-0 (5)	W
April 9	Iowa State*	8-5	W
April 10	Iowa State*	11-5	W
April 11	Iowa State*	10-0 (6)	W
April 16	at No. 1 Oklahoma*	1-11 (5)	L
April 17	at No. 1 Oklahoma*	2-10 (5)	L
April 18	at No. 1 Oklahoma*	0-9 (5)	L
April 21	Texas State	5-4	W
April 24	Kansas*	8-1	W
April 24	Kansas*	10-1 (5)	W
April 25	Kansas*	10-8	W
April 30	No. 11 Oklahoma State*	1-3	L
May 1	No. 11 Oklahoma State*	1-5	L
May 2	No. 11 Oklahoma State*	4-6	L
May 7	Baylor*	8-0 (6)	W
May 8	at Baylor*	6-0	W
May 9	at Baylor*	5-0	W
May 14-15	*Big 12 Tournament (Oklahoma City, Okla.)*		
May 14	vs. No. 9 Oklahoma State	2-3 (9)	L
May 14	vs. Iowa State	7-4	W
May 15	vs. Texas Tech	1-5	L
May 21-23	*NCAA Austin Regional (Austin, Texas)*		
May 21	St. Francis (Pa.)	12-0 (5)	W
May 22	Texas State	6-0	W
May 23	No. 10 Oregon	2-3 (8)	L
May 23	No. 10 Oregon	1-0	W
May 28-30	*NCAA Stillwater Super Regional (Stillwater, Okla.)*		
May 28	at No. 7 Oklahoma State	1-6	L
May 29	at No. 7 Oklahoma State	4-2	W
May 30	at No. 7 Oklahoma State	0-2	L

All-Time Games Against Ranked Opponents

Date	Opponent	Ranking	Result (Inn.)
May 30, 2021	at Oklahoma State	7	L, 0-2
May 29, 2021	at Oklahoma State	7	W, 4-2
May 28, 2021	at Oklahoma State	7	l, 1-6
May 23, 2021	Oregon	10	W, 1-0
May 23, 2021	Oregon	10	L, 2-3 (8)
May 14, 2021	Oklahoma State	9	L, 2-3 (9)
May 2, 2021	Oklahoma State	11	L, 4-6
May 1, 2021	Oklahoma State	11	L, 1-5
April 30, 2021	Oklahoma State	11	L, 1-3
April 18, 2021	at Oklahoma	1	L, 0-9 (5)
April 17, 2021	at Oklahoma	1	L, 2-10 (5)
April 16, 2021	at Oklahoma	1	L, 1-11 (5)
March 18, 2021	Louisiana	15	L, 9-10
March 18, 2021	Louisiana	15	W, 4-0
March 6, 2021	at LSU	13	L, 2-7
March 6, 2021	at LSU	13	L, 1-2 (8)
March 5, 2021	at LSU	13	W, 8-5
Feb. 29, 2020	Michigan	13	W, 1-0
Feb. 28, 2020	Washington	2	W, 8-6
Feb. 27, 2020	at UCLA	1	W, 6-4 (8)
Feb. 25, 2020	Louisiana	10	W, 2-1
Feb. 25, 2020	Louisiana	10	L, 2-3
Feb. 14, 2020	Tennessee	12	W, 11-0 (5)
May 25, 2019	at Alabama	5	L, 5-8
May 24, 2019	at Alabama	5	W, 7-5
May 23, 2019	at Alabama	5	L, 0-3
May 10, 2019	Oklahoma State	14	L, 2-6
April 20, 2019	Oklahoma	1	L, 2-9
April 19, 2019	Oklahoma	1	L, 3-4 (8)
April 18, 2019	Oklahoma	1	L, 1-3
April 7, 2019	at Texas Tech	15	W, 2-0
April 6, 2019	at Texas Tech	15	L, 2-3
April 5, 2019	at Texas Tech	15	W, 2-0
March 31, 2019	at Oklahoma State	21	W, 4-3
March 30, 2019	at Oklahoma State	21	L, 0-8 (5)
March 29, 2019	at Oklahoma State	21	L, 0-1
March 17, 2019	at Tennessee	6	W, 2-0
March 15, 2019	at Tennessee	6	L, 5-9
March 10, 2019	Minnesota	22	L, 1-3
March 9, 2019	Minnesota	22	W, 5-3
March 8, 2019	Minnesota	22	L, 1-4
March 3, 3019	at Arizona State	15	L, 6-9
March 1, 2019	at Arizona State	15	W, 11-4
Feb. 16, 2019	vs. Kentucky	18	W, 4-3
Feb. 15, 2019	vs. LSU	8	L, 1-7
May 19, 2018	Minnesota	25	L, 0-3
May 19, 2018	at Washington	5	L, 1-2
May 18, 2018	Minnesota	25	W, 2-1
May 11, 2018	Oklahoma	3	L, 1-10 (6)
May 6, 2018	at Baylor	18	L, 0-2
May 5, 2018	at Baylor	18	L, 5-7
April 29, 2018	at Oklahoma	3	L, 4-5 (8)
April 28, 2018	at Oklahoma	3	L, 1-7
April 27, 2018	at Oklahoma	3	L, 0-6
April 22, 2018	Oklahoma State	24	L, 1-4
April 20, 2018	Oklahoma State [2]	24	L, 1-3
April 20, 2018	Oklahoma State [1]	24	W, 3-0
April 17, 2018	Baylor	21	L, 0-3
April 11, 2018	at Texas State	24	L, 1-2
March 21, 2018	Texas State	25	W, 3-0
March 13, 2018	at South Carolina	17	L, 0-1 (8)

Date	Opponent	Ranking	Result (Inn.)
March 4, 2018	Arizona	9	L, 2-10
March 3, 2018	Arizona	9	W, 3-1
March 2, 2018	Arizona	9	L, 0-2
Feb. 25, 2018	Michigan	20	L, 0-4
Feb. 24, 2018	Ohio State	21	L, 5-8
Feb. 23, 2018	Michigan	20	W, 3-0
Feb. 21, 2018	Washington	1	L, 1-2
Feb. 16, 2018	Oregon	3	L, 0-8 (5)
Feb. 15, 2018	Mississippi	15	L, 2-8
May 21, 2017	at Texas A&M	12	L, 1-3
May 13, 2017	Baylor	16	L, 0-7
May 12, 2017	Oklahoma	6	L, 0-3
May 7, 2017	Baylor	17	L, 0-4
May 6, 2017	Baylor	17	W, 3-1
May 5, 2017	at Baylor	17	L, 1-2
April 9, 2017	Oklahoma	11	L, 0-6
April 8, 2017	Oklahoma	11	L, 1-3
April 7, 2017	Oklahoma	11	L, 2-3
March 12, 2017	at UCLA	10	L, 2-3
March 5, 2017	at Arizona	6	L, 2-4
March 4, 2017	at Arizona	6	L, 1-2
March 3, 2017	at Arizona	6	L, 0-3
Feb. 26, 2017	Washington	8	L, 2-7
Feb. 25, 2017	Arizona State	21	L, 6-9
Feb. 25, 2017	Tennessee	15	W, 4-2
Feb. 23, 2017	Missouri	20	W, 10-3
Feb. 11, 2017	Minnesota	16	L, 6-11
Feb. 10, 2017	Minnesota	16	L, 2-5
May 21, 2016	Texas A&M	16	L, 3-9
May 21, 2016	at La. Lafayette	9	L, 1-9
May 20, 2016	Texas A&M	16	W, 5-0
April 16, 2016	at Oklahoma	12	L, 3-5
April 15, 2016	at Oklahoma	12	L 3-5
April 15, 2016	at Oklahoma	12	L, 8-9
March 26, 2016	at Baylor	20	L, 5-6
March 25, 2016	at Baylor	20	L, 1-3
March 12, 2016	Arizona	18	L, 2-3 (8)
May 16, 2015	at UCLA	7	L, 1-4
May 10, 2015	Baylor	16	W, 5-0
May 9, 2015	Baylor	16	W, 5-3
May 6, 2015	at Baylor	16	L, 0-5
April 11, 2015	Oklahoma	5	L, 0-4
April 10, 2015	Oklahoma	5	L, 1-3
April 10, 2015	Oklahoma	5	L, 0-8
March 29, 2015	at Kansas	22	W, 7-5
March 28, 2015	at Kansas	22	W, 11-5
March 27, 2015	at Kansas	22	W, 6-0
Feb. 21, 2015	Notre Dame	24	L, 1-5
Feb. 20, 2015	Missouri	18	L, 3-4
Feb. 19, 2015	UCLA	12	W, 5-3
Feb. 19, 2015	Georgia	8	W, 5-0
Feb. 8, 2015	at Arizona State	16	W, 9-4
Feb. 6, 2015	Oregon	2	L, 0-9 (5)
May 16, 2014	at La.-Lafayette	11	L, 1-10
May 15, 2014	at La.-Lafayette	11	L, 2-3
May 11, 2014	Baylor	17	W, 3-2
May 6, 2014	at Baylor	17	L, 2-1
April 19, 2014	at Oklahoma	16	L, 8-0 (5)
April 18, 2014	at Oklahoma	16	W, 9-0 (6)
April 17, 2014	at Oklahoma	16	L, 4-1
March 22, 2014	at Baylor	12	W, 4-1

Date	Opponent	Ranking	Result (Inn.)
March 8, 2014	Michigan	5	L, 3-1
March 8, 2014	Washington	6	L, 6-3
March 7, 2014	Arizona State	10	L, 8-3
Feb. 21, 2014	Washington	3	L, 3-2
Feb. 16, 2014	Kentucky	7	L, 6-5
Feb. 14, 2014	Kentucky	7	L, 6-4
Feb. 8, 2014	at La. Lafayette	13	W, 7-3
Feb. 7, 2014	at La. Lafayette	13	W, 10-7
Feb. 6, 2014	at LSU	17	W, 6-1
June 2, 2013	Tennessee	5	L, 2-1
June 2, 2013	Florida	2	W, 3-0
June 1, 2013	Oklahoma	1	L, 10-2 (5)
May 30, 2013	Arizona State	4	W, 6-3
May 12, 2013	Baylor	22	W, 2-1 (9)
April 21, 2013	Oklahoma	1	L, 5-3
April 20, 2013	Oklahoma	1	W, 4-2
April 19, 2013	Oklahoma	1	L, 6-1
March 24, 2013	Baylor	18	W, 5-1
March 23, 2013	Baylor	18	W, 4-0 (9)
March 15, 2013	Washington	18	W, 4-1
March 14, 2013	Arizona State	2	L, 3-0
March 6, 2013	Louisiana [2]	15	W, 7-1
March 6, 2013	Louisiana [1]	15	W, 9-4
March 2, 2013	Louisiana	13	W, 7-2
March 1, 2013	Louisville	15	W, 2-0
Feb. 24, 2013	Tulsa	24	W, 1-0 (8)
Feb. 22, 2013	Tulsa	24	L, 7-4
May 26, 2012	Oregon [2]	12	L, 10-6
May 26, 2012	Oregon [1]	12	L, 5-4 (8)
May 25, 2012	Oregon	12	W, 4-2
May 13, 2012	Baylor	23	W, 3-1
May 6, 2012	at Oklahoma	4	W, 12-5
May 5, 2012	at Oklahoma	4	L, 9-3
May 4, 2012	at Oklahoma	4	L, 5-2 (8)
May 1, 2012	at Baylor	25	W, 7-3
April 29, 2012	Texas A&M	18	W, 4-3
April 28, 2012	Texas A&M	18	W, 7-6
April 26, 2012	at Texas A&M	18	L, 9-0 (6)
April 18, 2012	at Baylor	18	L, 5-4 (8)
April 7, 2012	Missouri	11	L, 2-0
April 6, 2012	Missouri	11	L, 11-4
April 5, 2012	Missouri	11	W, 9-5
April 1, 2012	New Mexico	25	W, 5-0
March 31, 2012	New Mexico	25	W, 7-3
March 30, 2012	New Mexico	25	W, 2-1 (9)
March 15, 2012	California	2	L, 6-3
March 13, 2012	at Hawai'i	18	W, 4-0
Feb. 26, 2012	Nebraska	22	W, 3-0
Feb. 25, 2012	UCLA	7	W, 5-4
Feb. 24, 2012	Florida	1	L, 5-1
Feb. 19, 2012	Tennessee	10	W, 3-2 (9)
May 15, 2011	Baylor	17	L, 2-1
May 8, 2011	at Missouri	8	L, 6-3
May 7, 2011	at Missouri	8	W, 2-0
May 4, 2011	at Texas A&M	22	L, 5-1
May 1, 2011	Oklahoma	14	W, 5-3
April 30, 2011	Oklahoma	14	L, 5-2
April 27, 2011	at Baylor	17	W, 3-0
April 10, 2011	at Nebraska	11	W, 4-3 (8)
April 9, 2011	at Nebraska	11	W, 1-0
April 6, 2011	Texas A&M	20	W, 4-3

All-Time Games Against Ranked Opponents

Date	Opponent	Ranking	Result (Inn.)
April 3, 2011	at Oklahoma State	18	W, 10-0 (6)
April 2, 2011	at Oklahoma State	18	W, 6-3
March 17, 2011	Washington	4	W, 12-0 (5)
March 6, 2011	at LSU	21	L, 2-1
Feb. 24, 2011	Florida	4	L, 6-5 (9)
May 15, 2010	Missouri	8	L, 11-6
May 10, 2010	Georgia	10	L, 11-5
May 9, 2010	Georgia	10	L, 9-0 (5)
April 25, 2010	Oklahoma State	7	L, 1-0
April 24, 2010	Oklahoma State	7	W, 9-1 (6)
April 21, 2010	Texas A&M	21	W, 4-1
April 11, 2010	Missouri	7	W, 10-2 (5)
April 10, 2010	Missouri	7	W, 5-2
April 7, 2010	at Texas A&M	20	L, 1-0
March 21, 2010	Louisville	23	L, 3-1
March 20, 2010	Michigan	4	W, 5-2
March 18, 2010	Arizona State	7	W, 1-0
March 6, 2010	at Tennessee	20	L, 3-2
Feb. 26, 2010	UCLA	3	L, 9-1 (6)
Feb. 25, 2010	Fresno State	19	L, 5-4
Feb. 20, 2010	Louisiana	16	W, 7-1
Feb. 14, 2010	LSU	13	W, 2-1
Feb. 13, 2010	DePaul	20	W, 4-1
Feb. 13, 2010	LSU	13	W, 2-1
Feb. 12, 2010	North Carolina	19	W, 1-0 (8)
Feb. 12, 2010	DePaul	20	W, 3-1
May 17, 2009	at Alabama	3	L, 7-0
May 16, 2009	at Alabama	3	L, 10-1 (6)
May 9, 2009	Oklahoma	9	L, 6-2
April 1, 2009	at Texas A&M	19	W, 5-3
March 29, 2009	Oklahoma	6	W, 9-7
March 28, 2009	Oklahoma	6	W, 15-6 (5)
March 22, 2009	at Missouri	13	L, 11-6
March 21, 2009	at Missouri	13	W, 6-2 (10)
March 15, 2009	Florida State	24	L, 2-0
March 13, 2009	Arizona	12	L, 6-5
May 17, 2008	Washington	24	L, 5-3
May 16, 2008	Washington	24	L, 2-1
May 10, 2008	Texas A&M	5	L, 3-1
April 30, 2008	at Texas A&M	5	L, 2-1
April 9, 2008	Texas A&M	5	L, 3-1
March 15, 2008	at Hawai'i	16	W, 5-0
March 13, 2008	at Hawai'i	16	L, 8-0 (5)
March 5, 2008	at Houston [2]	14	L, 5-1 (9)
March 5, 2008	at Houston [1]	14	L, 6-0
Feb. 24, 2008	Stanford	13	W, 3-1
Feb. 23, 2008	Northwestern	2	L, 5-4
Feb. 22, 2008	UNLV	21	W, 4-1
Feb. 17, 2008	Cal State Fullerton [2]	17	T, 4-4
Feb. 17, 2008	Cal State Fullerton [1]	17	W, 1-0
Feb. 15, 2008	Michigan	12	L, 6-2
May 20, 2007	Florida	19	L, 3-0 (9)
May 19, 2007	Georgia Tech	17	W, 4-2
May 18, 2007	Georgia Tech	17	L, 3-2
May 3, 2007	at Baylor	7	L, 5-2
April 25, 2007	at Texas A&M	5	L, 3-0
April 11, 2007	Baylor	9	L, 6-0
March 28, 2007	Texas A&M	2	W, 5-0
March 25, 2007	Oklahoma	3	W, 5-4 (10)
March 24, 2007	Oklahoma	3	L, 7-0
March 18, 2007	Washington	12	L, 4-0
March 15, 2007	DePaul	21	L, 2-1
Feb. 25, 2007	Oregon State	6	W, 2-0
Feb. 23, 2007	Washington	15	W, 4-0
Feb. 10, 2007	Stanford	8	W, 7-6
Feb. 9, 2007	UCLA	3	W, 1-0
June 3, 2006	UCLA	1	L, 2-0
June 2, 2006	Arizona	2	L, 2-0
June 1, 2006	Arizona State	7	W, 2-0
May 27, 2006	Washington	17	W, 9-1
May 26, 2006	Washington	17	W, 1-0
May 11, 2006	Texas A&M	16	L, 5-0
May 3, 2006	at Baylor	18	W, 6-3
April 26, 2006	at Texas A&M	15	W, 1-0
April 15, 2006	at Oklahoma	17	W, 2-0
April 14, 2006	at Oklahoma	17	W, 9-4
April 5, 2006	Texas A&M	17	L, 4-2
March 29, 2006	Baylor	20	W, 2-1
March 26, 2006	Nebraska	17	W, 5-4
March 25, 2006	Nebraska	17	W, 2-0
March 19, 2006	Texas A&M	18	W, 1-0
March 19, 2006	Arizona	1	W, 1-0 (9)
March 17, 2006	Michigan	9	L, 2-0
March 17, 2006	Louisiana	10	W, 6-5
March 16, 2006	Washington	14	W, 3-0
Feb. 26, 2006	Arizona	1	W, 1-0
Feb. 25, 2006	Fresno State	23	W, 7-2
Feb. 24, 2006	Stanford	6	W, 2-0
Feb. 12, 2006	Stanford	7	W, 2-0
Feb. 11, 2006	Northwestern	11	W, 3-0
Feb. 11, 2006	Arizona	5	L, 1-0
June 5, 2005	UCLA	12	L, 3-0
June 5, 2005	Arizona	3	W, 1-0 (11)
June 3, 2005	Michigan	1	L, 4-0
June 2, 2005	Alabama	8	W, 3-0
May 14, 2005	Missouri	18	W, 2-0
May 13, 2005	Oklahoma	10	W, 3-1
May 12, 2005	Nebraska	24	W, 3-0
April 27, 2005	at Texas A&M	4	L, 5-3
April 17, 2005	at Missouri	18	W, 1-0
April 16, 2005	at Missouri	18	L, 3-2 (13)
April 13, 2005	Baylor	8	W, 1-0
April 10, 2005	Oklahoma	6	L, 4-0
April 9, 2005	Oklahoma	6	W, 4-2
April 6, 2005	Texas A&M	6	W, 3-0
April 3, 2005	at Nebraska	22	W, 3-1
April 2, 2005	at Nebraska	22	W, 6-0
March 30, 2005	at Baylor	8	L, 2-0
March 20, 2005	Michigan	4	L, 7-0
March 19, 2005	Arizona State	21	W, 1-0 (8)
March 17, 2005	Arizona	1	W, 1-0 (10)
March 17, 2005	Florida State	22	W, 7-2
March 15, 2005	at UCLA	7	W, 1-0 (8)
Feb. 27, 2005	UCLA	4	W, 3-0 (8)
Feb. 26, 2005	Long Beach State	23	L, 1-0 (8)
Feb. 25, 2005	California	1	L, 1-0
May 15, 2004	Baylor	21	L, 2-1
May 12, 2004	Nebraska	13	L, 2-1
May 5, 2004	at Baylor	21	L, 7-2
April 28, 2004	at Texas A&M	24	L, 11-1 (5)
April 21, 2004	Baylor	22	L, 4-2
April 10, 2004	Nebraska	18	L, 5-3
April 9, 2004	Nebraska	18	L, 5-0
April 4, 2004	at Oklahoma	13	L, 9-6
April 3, 2004	at Oklahoma	13	L, 3-2
March 18, 2004	California	3	L, 7-1
Feb. 29, 2004	California	3	L, 10-1 (5)
Feb. 28, 2004	Fresno State	16	L, 4-0
Feb. 27, 2004	Florida State	10	L, 2-1 (8)
Feb. 27, 2004	Washington	4	L, 6-2
Feb. 15, 2004	Oregon	20	L, 4-1 (5)
Feb. 14, 2004	Arizona	2	L, 7-0
Feb. 13, 2004	Washington	5	L, 14-4 (6)
Feb. 13, 2004	Cal State Fullerton	13	L, 10-3 (8)
May 25, 2003	UCLA	2	L, 2-1
May 25, 2003	UCLA	2	L, 3-0
May 23, 2003	California	7	W, 1-0
May 22, 2003	Louisiana	23	W, 3-2
May 16, 2003	LSU	12	W, 8-0 (6)
May 4, 2004	Oklahoma	5	W, 1-0
May 3, 2004	Nebraska	7	W, 2-0
May 2, 2003	Oklahoma	5	W, 1-0
April 27, 2003	Oklahoma State	15	W, 9-3
April 26, 2003	Oklahoma State	15	W, 1-0
April 22, 2003	Texas A&M	19	W, 4-1
April 12, 2003	Oklahoma	4	W, 2-1
April 11, 2003	Oklahoma	4	W, 1-0 (9)
April 9, 2003	Texas A&M	18	W, 1-0
March 30, 2003	Nebraska	7	L, 3-1
March 29, 2003	Nebraska	7	W, 1-0 (10)
March 13, 2003	Washington	5	L, 7-1
March 12, 2003	at Cal State Fullerton	9	L, 1-0
March 2, 2003	Michigan	19	L, 3-2 (8)
Feb. 28, 2003	Michigan	19	L, 2-0
Feb. 9, 2003	Arizona	2	W, 2-1
Feb. 8, 2003	Fresno State	15	W, 4-0
Feb. 7, 2003	Arizona State	13	W, 1-0
May 18, 2002	Texas A&M	23	L, 2-1
May 18, 2002	at Oklahoma	13	L, 4-0
May 5, 2002	Nebraska	7	W, 1-0
May 5, 2002	Oklahoma	12	W, 2-0
May 4, 2002	Oklahoma	12	L, 4-0
May 3, 2002	Texas A&M	24	W, 2-1 (8)
April 24, 2002	Texas A&M	24	W, 1-0
April 14, 2002	at Oklahoma	9	W, 3-2
April 14, 2002	at Oklahoma	9	W, 2-1 (10)
April 10, 2002	Baylor	22	W, 2-0
April 6, 2002	Nebraska	4	W, 3-2 (8)
April 6, 2002	Nebraska	4	L, 4-3 (9)
April 3, 2002	at Texas A&M	21	W, 2-0
March 17, 2002	Cal State Fullerton	9	L, 2-0 (9)
March 17, 2002	Florida State	22	W, 4-2
March 15, 2002	Oklahoma	6	W, 1-0
March 14, 2002	DePaul	14	W, 1-0 (8)
March 13, 2002	Arizona State	8	L, 3-2 (8)
March 3, 2002	Florida State	18	L, 1-0
March 1, 2002	Mississippi State	22	W, 1-0 (14)
Feb. 15, 2002	Southwest Texas	17	W, 4-0
Feb. 10, 2002	Cal State Fullerton	10	L, 9-1 (5)
Feb. 9, 2002	California	5	W, 2-1

All-Time Games Against Ranked Opponents

Date	Opponent	Ranking	Result (Inn.)
Feb. 9, 2002	UCLA	2	L, 14-0 (5)
Feb. 8, 2002	Massachusetts	24	L, 9-1 (5)
Feb. 8, 2002	Arizona	1	L, 3-0
April 29, 2001	Nebraska	11	L, 10-0 (5)
April 28, 2001	Nebraska	11	L, 2-0
April 25, 2001	at Texas A&M	23	L, 3-1
April 16, 2001	at Baylor	23	L, 2-0
April 8, 2001	at Oklahoma	7	L, 7-4
April 7, 2001	at Oklahoma	7	L, 4-1
April 4, 2001	Texas A&M	23	L, 1-0
March 29, 2001	Baylor	21	W, 1-0
March 18, 2001	DePaul	11	L, 2-0
March 17, 2001	Arizona	2	W, 2-1
March 16, 2001	Fresno State	7	W, 2-0
March 15, 2001	Washington	12	W, 12-0
March 11, 2001	at Washington	13	L, 10-5
March 10, 2001	at Washington	13	L, 11-0 (5)
March 6, 2001	Southwest Texas	20	L, 5-3
Feb. 25, 2001	Cal State Fullerton	11	L, 4-3 (8)
Feb. 24, 2001	UCLA	1	L, 4-3 (8)
Feb. 23, 2001	Cal State Fullerton	11	L, 3-1
Feb. 11, 2001	Oregon	20	W, 6-5
Feb. 10, 2001	Arizona State	6	L, 5-0
Feb. 9, 2001	Arizona	3	L, 14-0 (5)
May 18, 2000	Cal State Fullerton	12	L, 2-1
May 12, 2000	Oklahoma	4	L, 11-0 (5)
April 29, 2000	at Nebraska	20	L, 3-2
April 22, 2000	Oklahoma State [2]	22	W, 9-1 (5)
April 22, 2000	Oklahoma State [1]	22	W, 3-2 (10)
April 9, 2000	Oklahoma	6	L, 9-5
April 8, 2000	Oklahoma	6	L, 5-1
March 18, 2000	Cal State Fullerton	9	W, 3-2
March 17, 2000	Washington	1	L, 6-0
March 15, 2000	Arizona State	3	L, 2-0
March 5, 2000	Michigan	14	L, 7-0
March 4, 2000	Oklahoma	6	L, 8-1
March 3, 2000	Fresno State	8	L, 2-0
Feb. 19, 2000	Washington [2]	2	L, 6-0
Feb. 19, 2000	Washington [1]	2	L, 5-0
Feb. 18, 2000	LSU	7	L, 6-2 (8)
Feb. 13, 2000	Hawai'i	20	L, 6-5
Feb. 13, 2000	Long Beach	15	W, 6-5 (8)
Feb. 11, 2000	at Hawai'i	20	W, 4-1
Feb. 11, 2000	UCLA	1	L, 5-4 (8)
Feb. 10, 2000	Long Beach	15	L, 2-0 (8)
May 22, 1999	Illinois-Chicago	10	L, 4-1
May 21, 1999	Oregon	19	L, 6-0
May 13, 1999	Missouri	22	W, 8-6 (8)
May 13, 1999	Texas A&M	23	W, 6-0
April 18, 1999	Oklahoma [2]	8	W, 1-0 (8)
April 18, 1999	Oklahoma [1]	8	L, 2-1 (10)
April 10, 1999	Texas A&M	19	W, 1-0
April 2, 1999	at Texas A&M	18	W, 1-0
March 21, 1999	Arizona State	6	L, 3-2
March 21, 1999	SW Louisiana	7	W, 1-0
March 20, 1999	Oklahoma	5	W, 5-1
March 19, 1999	DePaul	25	W, 3-2 (8)
March 19, 1999	Oregon State	12	L, 2-1
March 18, 1999	Fresno State	3	W, 2-1
March 18, 1999	SW Louisiana	7	L, 6-2
March 6, 1999	Illinois-Chicago	17	L, 1-0
March 5, 1999	Florida	25	W, 7-0
Feb. 21, 1999	Arizona	2	L, 5-0
Feb. 20, 1999	Alabama	19	W, 2-0
Feb. 19, 1999	Arizona	2	W, 1-0
Feb. 19, 1999	Alabama	19	L, 7-1
Feb. 14, 1999	Massachusetts	10	L, 3-1
Feb. 13, 1999	UCLA	3	L, 5-4 (8)
Feb. 13, 1999	Long Beach State	13	W, 8-2
May 23, 1998	Nebraska	5	L, 2-1
May 21, 1998	Michigan	2	L, 7-2
May 17, 1998	South Florida	6	W, 4-2
May 16, 1998	South Florida	6	W, 1-0
May 15, 1998	Arizona State	16	W, 6-0
May 2, 1998	Nebraska	6	L, 1-0
May 2, 1998	Texas Tech	17	W, 3-0
May 1, 1998	Oklahoma	6	L, 1-0
April 26, 1998	Texas Tech	17	W, 1-0
April 19, 1998	at Oklahoma State [2]	10	W, 7-4
April 19, 1998	at Oklahoma State [1]	10	W, 10-0
April 18, 1998	at Oklahoma [2]	5	L, 5-4
April 18, 1998	at Oklahoma [1]	5	W, 1-0
April 4, 1998	Missouri [2]	11	L, 1-0
April 4, 1998	Missouri [1]	11	W, 2-1
March 28, 1998	at Nebraska [2]	12	L, 4-0
March 28, 1998	at Nebraska [1]	12	L, 2-0
March 22, 1998	Arizona	1	L, 2-1
March 22, 1998	Oklahoma	6	W, 2-0
March 21, 1998	SW Louisiana	24	W, 4-0
March 20, 1998	Oregon State	18	W, 1-0
March 19, 1998	Cal State Northridge	22	W, 5-3
March 8, 1998	South Florida	7	W, 1-0
March 8, 1998	Michigan	2	W, 2-0
March 7, 1998	Florida State	12	W, 9-1
Feb. 14, 1998	Fresno State	2	W, 3-1
Feb. 14, 1998	Arizona	1	L, 9-1 (5)
Feb. 14, 1998	Tennessee	25	W, 3-2
Feb. 13, 1998	Washington	3	L, 3-2
May 2, 1997	Oklahoma	7	L, 6-5
April 20, 1997	Oklahoma State [2]	17	L, 4-0
April 20, 1997	Oklahoma State [1]	17	L, 5-4 (8)
April 19, 1997	Oklahoma [2]	7	L, 10-0 (5)
April 19, 1997	Oklahoma [1]	7	W, 4-1
April 6, 1997	at Kansas [2]	25	L, 8-1
April 6, 1997	at Kansas [1]	25	L, 3-0
April 5, 1997	at Missouri [2]	12	L, 2-1
April 5, 1997	at Missouri [1]	12	L, 9-2
March 21, 1997	Washington	5	L, 8-0 (5)
March 21, 1997	Cal State Northridge	21	L, 11-2 (6)
March 20, 1997	Fresno State	2	L, 6-1
Feb. 15, 1997	Arizona State	25	W, 9-7
Feb. 15, 1997	Cal State Fullerton	12	W, 7-3
Feb. 14, 1997	Arizona	1	L, 6-2
Feb. 13, 1997	UNLV	13	L, 6-2

BREAKDOWNS

Year	Record	Ranking	Record
1997	3-13	1	5-21
1998	18-11	2	8-14
1999	13-11	3	4-16
2000	5-16	4	8-8
2001	5-16	5	6-18
2002	15-11	6	11-14
2003	16-7	7	17-14
2004	0-18	8	6-8
2005	16-9	9	4-9
2006	19-6	10	7-10
2007	7-8	11	5-16
2008	4-10-1	12	9-17
2009	4-6	13	11-11
2010	12-9	14	3-5
2011	9-6	15	14-5
2012	14-10	16	8-10
2013	12-6	17	15-10-1
2014	6-11	18	16-10
2015	8-8	19	5-6
2016	1-8	20	7-10
2017	3-16	21	6-10
2018	5-20	22	16-4
2019	8-14	23	4-6
2020	5-1	24	6-10
2021	4-13	25	10-3
TOTAL	**212-264-1**	**TOTAL**	**212-264-1**

All-Time Extra-Inning and Run-Rule Games

EXTRA-INNING GAMES (78-53-1)

Date	Opponent	Innings	Result
May 23, 2021	Oregon	8	L, 2-3
May 14, 2021	Oklahoma State	9	L, 2-3
March 6, 2021	at LSU	8	L, 1-2
Feb. 24, 2021	Texas State	8	W 1-0
Feb. 27, 2020	at UCLA	8	W, 6-4
Feb. 19, 2020	North Texas	9	W, 3-2
May 18, 2019	Texas A&M	8	W, 3-2
April 19, 2019	Oklahoma	8	L, 3-4
March 2, 2019	Wisconsin	9	L, 1-3
April 29, 2018	at Oklahoma	8	L, 4-5
March 13, 2018	at South Carolina	8	L, 0-1
Feb. 10, 2018	Wisconsin	8	L, 3-7
May 19, 2017	Texas State	12	L, 1-2
April 13, 2017	at Texas Tech	14	W, 4-1
April 5, 2017	at Texas State	9	L, 1-2
April 2, 2017	Houston	8	W, 2-1
March 26, 2017	at Oklahoma State	8	L, 9-10
March 17, 2017	at Cal State Fullerton	9	L, 2-3
March 17, 2016	Iowa	8	W, 4-3
March 12, 2016	Arizona	8	L, 2-3
March 8, 2016	UTSA	8	W, 3-2
Feb. 13, 2016	Arkansas	8	W, 6-5
Feb. 12, 2016	North Carolina	8	W, 6-5
May 16, 2015	San Diego State	9	L, 3-4
March 16, 2015	at Arkansas	8	W, 8-6
March 14, 2015	at Arkansas	9	W, 8-7
Feb. 14, 2014	IPFW	8	L, 3-2
May 12, 2013	Baylor	9	W, 2-1
May 3, 2013	Oklahoma State	9	L, 1-0
March 23, 2013	Baylor	9	W, 4-0
Feb. 24, 2013	Tulsa	8	W, 1-0
May 26, 2012	Oregon	8	L, 5-4
May 4, 2012	at Oklahoma	8	L, 5-2
April 18, 2012	at Baylor	8	L, 5-4
March 30, 2012	New Mexico	9	W, 2-1
Feb. 19, 2012	Tennessee	9	W, 3-2
April 26, 2011	UTSA	8	W, 2-1
April 10, 2011	at Nebraska	8	W, 4-3
Feb. 24, 2011	Florida	9	L, 6-5
March 11, 2010	at UT Arlington	10	W, 3-2
Feb. 12, 2010	North Carolina	8	W, 1-0
May 15, 2009	Chattanooga	9	W, 1-0
April 30, 2009	UTSA	8	W, 3-2
April 4, 2009	Iowa State	8	W, 4-2
April 2, 2009	TAMU-Corpus Christi	8	W, 4-3
March 21, 2009	at Missouri	10	W, 6-2
Feb. 20, 2009	BYU	9	W, 5-4
May 10, 2008	Oklahoma State	9	W, 4-3
March 5, 2008	at Houston	9	L, 5-1
Feb. 23, 2008	Oregon State	8	W, 11-9
Feb. 15, 2008	Penn State	10	W, 1-0
May 20, 2007	Florida	9	L, 3-0
April 21, 2007	at Oklahoma State	8	L, 4-3
April 14, 2007	at Nebraska	11	L, 5-4
March 25, 2007	Oklahoma	10	W, 5-4
March 16, 2007	Penn State	10	L, 6-5
Feb. 11, 2007	Utah	10	L, 5-4
April 29, 2006	Oklahoma State	8	W, 1-0
March 19, 2006	Arizona	9	W, 1-0
March 9, 2006	at Texas State	9	L, 2-1
June 5, 2005	Arizona	11	W, 1-0
May 27, 2005	Bethune-Cookman	9	W, 1-0
May 12, 2005	Kansas	8	W, 1-0
April 26, 2005	Texas Tech	10	L, 2-0
April 16, 2005	at Missouri	13	L, 3-2
March 19, 2005	Arizona State	8	W, 1-0
March 17, 2005	Arizona	10	W, 1-0
March 15, 2005	at UCLA	8	W, 1-0
Feb. 27, 2005	UCLA	8	W, 3-0
Feb. 26, 2005	Long Beach	8	L, 1-0
Feb. 27, 2004	Florida State	8	L, 2-1
Feb. 25, 2004	Texas State	8	L, 5-4
Feb. 18, 2004	TAMU-Corpus Christi	10	W, 3-2
Feb. 13, 2004	Cal State Fullerton	8	L, 10-3
Feb. 7, 2004	Houston	9	W, 8-7
Feb. 6, 2004	Sam Houston State	8	W, 9-5
Feb. 6, 2004	UT Arlington	8	W, 2-1
April 11, 2003	Oklahoma	9	W, 1-0
March 29, 2003	Nebraska	10	W, 1-0
March 2, 2003	Michigan	8	L, 3-2
March 1, 2003	Florida	9	W, 4-3
Feb. 12, 2003	UT Arlington	8	W, 1-0
May 3, 2002	Texas A&M	8	W, 2-1
April 28, 2002	Oklahoma State	12	W, 2-1
April 17, 2002	at Texas Tech	8	W, 3-2
April 14, 2002	at Oklahoma	10	W, 2-1
April 6, 2002	Nebraska	8	W, 3-2
April 6, 2002	Nebraska	9	L, 4-3
March 20, 2002	Southwest Texas	12	W, 4-3
March 17, 2002	Cal State Fullerton	9	L, 2-0
March 14, 2002	DePaul	8	W, 1-0
March 13, 2002	Arizona State	8	L, 3-2
March 1, 2002	Mississippi State	14	W, 1-0
Feb. 17, 2002	Kentucky	8	L, 2-1
Feb. 15, 2002	at UTSA	8	W, 2-1
April 21, 2001	at Oklahoma State	9	L, 4-3
April 18, 2001	TAMU-Corpus Christi	8	W, 3-2
March 16, 2001	Hawai'i	9	L, 4-2
Feb. 25, 2001	Cal State Fullerton	8	L, 4-3
Feb. 24, 2001	UCLA	8	L, 4-3
Feb. 16, 2001	at Southwest Texas	8	W, 4-3
Feb. 16, 2001	at Southwest Texas	9	W, 4-3
May 20, 2000	Florida	8	L, 5-2
May 4, 2000	St. Edward's	9	W, 2-1
April 22, 2000	Oklahoma State	10	W, 3-2
March 16, 2000	Cal State Northridge	10	L, 3-2
Feb. 24, 2000	Illinois State	8	W, 2-1
Feb. 22, 2000	UTSA	11	T, 1-1
Feb. 18, 2000	LSU	8	L, 6-2
Feb. 13, 2000	Long Beach	8	W, 6-5
Feb. 11, 2000	UCLA	8	L, 5-4
Feb. 10, 2000	Long Beach	8	L, 2-0
Feb. 6, 2000	at UTSA	8	L, 3-2
May 14, 1999	Texas Tech	11	W, 1-0
May 13, 1999	Missouri	8	W, 8-6
April 18, 1999	Oklahoma	8	W, 1-0
April 18, 1999	Oklahoma	10	L, 2-1
April 17, 1999	Oklahoma State	8	W, 1-0
March 19, 1999	DePaul	8	W, 3-2
Feb. 13, 1999	UCLA	8	L, 5-4
Feb. 7, 1999	at UTSA	10	W, 9-6
May 16, 1998	South Florida	8	W, 1-0
May 2, 1998	Nebraska	10	L, 1-0
March 19, 1998	UNLV	8	W, 1-0
April 27, 1997	at Texas Tech	8	W, 6-0
April 20, 1997	Oklahoma State	8	L, 5-4
April 10, 1997	UT Arlington	8	L, 3-1
March 1, 1997	St. Mary's	9	W, 6-5
Feb. 23, 1997	at Texas Woman's	8	W, 3-0

RUN-RULE GAMES (199-34)

Date	Opponent	Innings	Result
May 21, 2021	St. Francis (Pa.)	5	W, 12-0
May 7, 2021	Baylor	6	W, 8-0
April 24, 2021	Kansas	5	W, 10-1
April 18, 2021	at Oklahoma	5	L, 0-9
April 17, 2021	at Oklahoma	5	L, 2-10
April 16, 2021	at Oklahoma	5	L, 1-11
April 11, 2021	at Iowa State	6	W, 10-0
April 7, 2021	at UT Arlington	5	W, 12-0
April 2, 2021	Texas Tech	5	W, 10-1
March 28, 2021	UT Arlington	6	W, 9-1
March 27, 2021	UTSA	5	W, 8-0
March 20, 2021	New Mexico	5	W, 12-0
March 13, 2021	Tarleton State	5	W, 21-5
March 12, 2021	Texas Southern	5	W, 11-2
March 12, 2021	Tarleton State	6	W, 9-1
March 3, 2021	at Houston	5	W, 9-0
Feb. 28, 2021	UConn	5	W, 16-2
Feb. 26, 2021	Lamar	5	W, 10-0
Feb. 21, 2021	Wichita State	5	W, 8-0
March 7, 2020	Texas Southern	6	W, 13-5
Feb. 21, 2020	North Dakota State	5	W, 10-0
Feb. 21, 2020	Lipscomb	5	W, 12-0
Feb. 14, 2020	Tennessee	5	W, 11-0
Feb. 9, 2020	Texas A&M-CC	5	W, 18-2
Feb. 8, 2020	Wichita State	5	W, 9-1
Feb. 8, 2020	Colorado State	5	W, 12-3
Feb. 7, 2020	Lamar	5	W, 12-0
Feb. 6, 2020	Maryland	5	W, 17-0
Feb. 6, 2020	Wichita State	6	W, 10-2
April 27, 2019	at Kansas	5	W, 10-1
April 3, 2019	Texas State	6	W, 10-0
March 30, 2019	at Oklahoma State	5	L, 0-8
March 22, 2019	Iowa State	5	W, 11-0
March 15, 2019	BYU	5	W, 14-0
March 8, 2019	Texas Southern	5	W, 8-0
March 6, 2019	Longwood	5	W, 9-1
March 6, 2019	Longwood	5	W, 8-0
March 2, 2019	Princeton	5	W, 15-2
Feb. 27, 2019	Houston Baptist	5	W, 8-0
Feb. 22, 2019	Tulsa	6	W, 9-1
Feb. 22, 2019	Sam Houston State	5	W, 9-1
Feb. 14, 2010	California	5	W, 10-0
Feb. 10, 2019	Boston College	5	W, 9-1
Feb. 9, 2019	Boise State	5	W, 8-0
Feb. 9, 2019	Boston College	5	W, 8-0
May 11, 2018	Oklahoma	6	L, 1-10
May 2, 2018	Incarnate Word	6	W, 8-0
April 7, 2018	Samford	5	W, 15-2
March 30, 2018	at Iowa State	5	W, 8-0
March 23, 2018	Kansas	5	W, 10-2
Feb. 28, 2018	TAMU-Corpus Christi	5	W, 8-0
Feb. 16, 2018	Oregon	5	L, 0-8
May 20, 2017	Texas Southern	5	W, 8-0
April 28, 2017	at Kansas	5	W, 10-0
March 29, 2017	at UTSA	5	W, 9-1
March 18, 2017	at Cal State Fullerton	6	W, 10-1
March 15, 2017	at Long Beach State	6	W, 10-1

All-Time Run-Rule Games

Date	Opponent	Innings	Result
Feb. 11, 2017	Maryland	6	W, 10-2
Feb. 10, 2017	Colorado State	5	W, 8-0
May 8, 2016	at Iowa State	6	W, 10-0
May 7, 2016	at Iowa State	5	W, 14-3
May 6, 2016	at Iowa State	5	W, 15-2
April 30, 2016	Kansas	5	L, 1-9
April 5, 2016	UTEP	5	W, 8-0
Feb. 25, 2016	Abilene Christian	5	W, 15-1
Feb. 20, 2016	Ball State	5	W, 8-0
Feb. 19, 2016	Ball State	5	W, 13-2
Feb. 19, 2016	Toledo	5	W, 17-2
May 2, 2015	at Oklahoma State	5	W, 9-0
May 1, 2015	at Oklahoma State	5	W, 11-0
April 18, 2015	Iowa State	5	W, 8-0
April 15, 2015	UT-Arlington	5	W, 8-0
April 7, 2015	TAMU-Corpus Christi	5	W, 11-2
April 3, 2015	at Texas State	5	W, 10-2
March 6, 2015	Ohio	5	W, 11-0
Feb. 28, 2015	Lamar	5	L, 1-9
Feb. 13, 2015	IPFW	5	W, 12-0
Feb. 6, 2015	Oregon	5	L, 0-9
Feb. 6, 2015	UCSB	5	W, 15-0
May 4, 2014	Kansas	5	W, 8-0
April 27, 2014	Oklahoma State	5	W, 12-1
April 23, 2014	Texas State	6	W, 15-6
April 19, 2014	Oklahoma	5	L, 8-0
April 18, 2014	Oklahoma	6	W, 9-0
April 12, 2014	Iowa State	5	W, 17-1
April 11, 2014	Iowa State	5	W, 19-6
April 2, 2014	Texas State	5	W, 19-7
March 26, 2014	TAMU-Corpus Christi	5	W, 8-0
March 15, 2014	Iowa State	5	W, 9-1
March 2, 2014	Texas Southern	6	W, 9-1
March 1, 2014	Louisiana-Monroe	5	W, 9-1
March 1, 2014	Texas Southern	5	W, 8-0
Feb. 28, 2014	Southern Mississippi	5	W, 10-2
Feb. 15, 2014	IPFW	5	W, 10-2
June 1, 2013	Oklahoma	5	L, 10-2
May 18, 2013	South Carolina	5	W, 11-2
April 13, 2013	Iowa State	5	W, 12-4
April 12, 2013	Iowa State	5	W, 8-0
April 4, 2013	Texas Southern	5	W, 8-0
March 29, 2013	Kansas	6	W, 16-4
Feb. 23, 2013	Lamar	5	W, 9-1
Feb. 23, 2013	Utah State	5	W, 13-2
Feb. 17, 2013	DePaul	6	W, 9-0
Feb. 16, 2013	Houston	5	W, 15-0
Feb. 16, 2013	Illinois	6	W, 12-2
Feb. 15, 2013	DePaul	5	W, 13-0
Feb. 9, 2013	TAMU-Corpus Christi	5	W, 8-0
Feb. 8, 2013	North Texas	6	W, 9-1
May 19, 2012	Houston	5	W, 10-1
April 26, 2012	at Texas A&M	6	L, 9-0
March 31, 2012	Tulsa	6	W, 9-1
March 28, 2012	at Houston	5	W, 15-4
March 25, 2012	at Iowa State	5	W, 11-2
March 15, 2012	Marist	6	W, 10-2
March 6, 2012	Texas Tech	6	W, 8-0
March 4, 2012	Sam Houston State	5	W, 14-0
Feb. 12, 2012	Colorado State	5	W, 8-0
Feb. 11, 2012	UTSA	5	W, 8-0
Feb. 10, 2012	UTSA	5	W, 15-0
Feb. 9, 2012	Cal State Fullerton	5	W, 23-0
April 22, 2011	at Texas Tech	5	W, 15-2
April 19, 2011	UT Arlington	6	W, 8-0
April 14, 2011	North Texas	5	W, 8-0
April 3, 2011	at Oklahoma State	6	W, 10-0
March 27, 2011	Kansas	5	W, 10-2
March 26, 2011	Kansas	5	W, 12-0
March 17, 2011	Washington	5	W, 12-0
March 17, 2011	DePaul	5	W, 11-3
Feb. 26, 2011	Long Island	5	W, 10-0
Feb. 19, 2011	Colorado State	5	W, 8-0
Feb. 19, 2011	Colorado State	6	W, 12-4
Feb. 17, 2011	Wisconsin	5	W, 15-1
Feb. 13, 2011	Louisville	5	W, 14-4
Feb. 12, 2011	Northern Illinois	5	W, 14-1
May 9, 2010	Georgia	5	L, 9-0
May 2, 2010	at Iowa State	5	W, 10-2
May 1, 2010	at Iowa State	5	W, 8-0
April 24, 2010	Oklahoma State	6	W, 9-1
April 14, 2010	Baylor	5	W, 8-0
April 11, 2010	Missouri	5	W, 10-2
March 31, 2010	Texas State	6	W, 8-0
March 27, 2010	Nebraska	5	W, 9-0
March 25, 2010	TAMU-Corpus Christi	5	W, 13-4
March 10, 2010	UTEP	6	W, 9-0
March 4, 2010	Texas Southern	5	W, 8-0
Feb. 27, 2010	UC Davis	5	W, 14-5
Feb. 26, 2010	UCLA	6	L, 9-1
May 16, 2009	at Alabama	6	L, 10-1
April 25, 2009	at Oklahoma State	5	W, 12-2
March 28, 2009	Oklahoma	5	W, 15-6
March 12, 2009	Bowling Green	6	W, 11-3
March 1, 2009	at UTEP	6	W, 13-4
Feb. 26, 2009	Louisiana-Monroe	6	W, 10-2
Feb. 21, 2009	Arizona State	5	L, 12-4
Feb. 20, 2009	Oregon	5	W, 9-0
Feb. 17, 2009	UT Arlington	5	W, 11-1
May 1, 2008	TAMU-Corpus Christi	6	W, 8-0
May 1, 2008	TAMU-Corpus Christi	6	W, 10-2
April 27, 2008	at Oklahoma	5	L, 8-0
April 26, 2008	at Oklahoma	6	L, 8-0
April 17, 2008	Texas Tech	5	W, 10-1
March 29, 2008	at Iowa State	5	W, 10-0
March 14, 2008	at Hawai'i	5	L, 8-0
Feb. 10, 2008	UTSA	5	W, 10-2
April 29, 2007	Iowa State	5	W, 9-1
April 26, 2007	Texas Tech	6	W, 11-1
March 7, 2007	Oklahoma Christian	5	W, 12-0
March 4, 2007	Drake	5	W, 8-0
March 3, 2007	Drake	6	W, 8-0
Feb. 16, 2007	North Texas	6	W, 10-2
May 27, 2006	Washington	6	W, 9-1
March 8, 2006	North Texas	5	W, 9-1
March 1, 2006	UT Arlington	6	W, 9-1
Feb. 16, 2006	Oklahoma Christian	5	W, 16-0
Feb. 10, 2006	Syracuse	5	W, 12-0
March 11, 2005	UTEP	6	W, 8-0
March 2, 2005	at UT Arlington	5	W, 9-0
Feb. 23, 2005	Oklahoma Christian	5	W, 8-0
April 28, 2004	at Texas A&M	5	L, 11-1
March 31, 2004	Oklahoma Christian	6	W, 8-0
March 5, 2004	Stephen F. Austin	5	W, 10-2
Feb. 29, 2004	California	5	L, 10-1
Feb. 25, 2004	Texas State	5	W, 12-4
Feb. 13, 2004	Washington	6	L, 14-4
May 16, 2003	LSU	6	W, 8-0
March 6, 2003	Eastern Michigan	5	W, 8-0
Feb. 19, 2003	Stephen F. Austin	5	W, 14-1
Feb. 14, 2003	SW Missouri State	5	W, 9-1
Feb. 5, 2003	Sam Houston	5	W, 8-0
Feb. 5, 2003	Sam Houston	6	W, 8-0
May 2, 2002	Iowa State	5	W, 8-0
March 20, 2002	Southwest Texas	6	W, 8-0
March 15, 2002	New Mexico	6	W, 9-1
March 7, 2002	UT Arlington	5	W, 9-0
March 7, 2002	UT Arlington	6	W, 8-0
March 6, 2002	St. Edward's	5	W, 8-0
March 6, 2002	St. Edward's	6	W, 8-0
Feb. 10, 2002	Cal State Fullerton	5	L, 9-1
Feb. 9, 2002	UCLA	5	L, 14-0
Feb. 8, 2002	Massachusetts	5	L, 9-1
April, 29, 2001	Nebraska	5	L, 10-0
March 10, 2001	at Washington	5	L, 11-0
Feb. 21, 2001	UTSA	5	W, 8-0
Feb. 17, 2001	Missouri-Kansas City	5	W, 10-0
Feb. 9, 2001	Arizona	5	L, 14-0
Feb. 7, 2001	St. Edward's	5	W, 10-0
May 12, 2000	Oklahoma	5	L, 11-0
April 22, 2000	Oklahoma State	5	W, 9-1
March 22, 2000	UT Arlington	5	W, 9-1
Feb. 6, 2000	at UTSA	5	W, 9-1
Feb. 5, 2000	Stephen F. Austin	5	W, 8-0
May 20, 1999	Cornell	6	W, 8-0
April 21, 1999	Centenary	5	W, 8-0
April 21, 1999	Centenary	5	W, 11-1
April 13, 1999	at UTSA	5	W, 9-0
April 13, 1999	at UTSA	5	W, 17-0
March 2, 1999	Sam Houston State	5	W, 8-0
April 25, 1998	Baylor	5	W, 11-0
April 19, 1998	at Oklahoma State	5	W, 10-0
April 7, 1998	at Southwest Texas	6	W, 12-4
March 20, 1998	Georgia State	5	W, 8-0
March 14, 1998	North Carolina	5	W, 8-0
March 7, 1998	Florida State	6	W, 9-1
Feb. 14, 1998	Arizona	5	L, 9-1
Feb. 4, 1998	at St. Edward's	5	W, 10-0
April 19, 1997	Oklahoma	5	L, 10-0
April 13, 1997	Texas A&M	6	L, 9-0
March 22, 1997	Ohio State	5	W, 10-1
March 21, 1997	Washington	5	L, 8-0
March 21, 1997	Cal State Northridge	6	L, 11-2
March 2, 1997	at Incarnate Word	5	W, 10-0
Feb. 22, 1997	Northwood	5	W, 8-0
Feb. 8, 1997	at St. Edward's	5	W, 11-1

Current athletes in **bold**.

All-Time Jersey Numbers

00

Lauren Burke — **2019-**
Ciera Schick — 2018

1

Mya Holmes — **2022-**
Chloe Romero — 2018-19
Stephanie Wong — 2014-17
Esther Sung — 1999
Rachel Entenza — 1997

2

Janae Jefferson — **2018-**
Tiarra Davis — 2014-17
Kim Bruins — 2010-13
Meagan Denny — 2005-08
Tamara Poppe — 2001-04
Nikki Cockrell — 1997-99

3

Vanessa Quiroga — **2022-**
Kaitlyn Slack — 2017-20
Rachel Scott — 2013-16
Brittany Chalk — 2007-10
Lindsay Gardner — 2000-03
Jane Teixeira — 1997-99

4

Brianna Cantu — **2021-**
Janna Roberts — 2019
Devon Tunning — 2014-17
Torie Schmidt — 2010-13
Torrey Schroeder* — 2009
MicKayla Padilla — 2005-08
Keely Franks — 1997-2000

5

Jordyn Whitaker — **2021-**
Elicia Espinosa — 2019
Kristen Clark — 2015-18
Mandy Ogle — 2011-14
Erin Tresselt — 2007-10
Chez Sievers — 2003-06
Jackie McLellan — 2001
Allison Johnson — 2000
Cynthia Gonzales — 1999
Rose Ekholm — 1997-98

6

Mickenzi Krpec — 2014-17
Taylor Hoagland — 2010-13
Shannon Thomas — 2006-07
Erin Mahoney — 2002
Danielle Booth — 2000-01
Jennifer Nauert — 1998-99
Angie Hamilton — 1997

7

Ashton Maloney — **2022-**
Molly Jacobsen — 2021
Reagan Hathaway — 2016-20
Marlee Gabaldon — 2012-15
Raygan Feight* — 2010-11
Crystal Saenz — 2006-09
Alexis Garcia — 2002-05
Charla Moore — 1998-2001
Laura Hundley — 1997

8

Cat Osterman — 2002-03, 05-06
Tracy Wisdom — 1999
Christy Guidorizzi — 1997-98

9

McKenzie Parker — **2019-**
Randel Leahy — 2015-18
Krissie Fountain — 2012
Raygan Feight* — 2009
Rachael Cook — 2005-06
Sarah Wieszczak — 2001-04
Jodi Reeves — 1997-2000

10

Mia Scott — **2022-**
Ki'Audra Hayter — 2018-19
Taylor McAllister — 2014-17
Amy Hooks — 2008-11
Megan Willis — 2004-07
Martha Rac — 2001-03
Katie Penders — 1997-98

11

Alyssa Washington — **2021-**
Malory Schattle — 2017-19
Taylor Thom — 2011-14
Tallie Thrasher — 2007-10
Christina Gwyn — 2004-05
Sam Murphy — 2003
Deeanna Williams — 2001-02
Megan Harper — 1999
Julie Blevins — 1997-98

12

Bailey Williams — 2021
Celina Felix — 2016-17
Blaire Luna — 2010-13
Kelly Melone — 2006-09
Amy Bradford — 2002-05

13

Shannon Rhodes — 2019-21
Lindsey Stephens — 2013-16
Jaclyn Daniels — 2004-06
Tiffany Anders — 2002-03
Autumn Eastes — 1998-2001

14

Ryleigh White — 2021
Christa Williams — 1998-99
Ashley Hutchison — 1997

15

Courtney Day — **2020-**
Jade Gortarez — 2017
Holly Kern — 2013-16
Cathie Johnson — 1997-2000

16

Alyssa Popelka — **2020-**
Bekah Alcozer — 2016-19
Brittany Barnhill — 2008-09
Melanie Jarrett — 2002-05
Tiffiny Valdehueza — 1998-2001

17

Taylor Ellsworth — 2017-21
Erin Shireman — 2013-16
Loryn Johnson — 2007-10
Monica Askew — 2004-06
Marlo Hanks — 2000-03
Lindsey Willis — 1998
Caroline Pace — 1997

18

Jayden "JJ" Smith — **2021-**
Brooke Bolinger — 2017-19
Gabby Smith — 2012-15
Jacqueline Williams — 2004-07
Samantha Hirsch — 2002
Melissa Malchi — 2001
Carmen Martinez — 1997-2000

19

Colleen Sullivan — 2020-21
Melissa Martin — 1999-2002
Nece Ahumada — 1997-98

20

Carlee Ratcliff — **2021-**
Erica Wright — 2015-18
Brejae Washington — 2011-14
Trisha Tatro — 1998-2001

21

Ariana Adams — 2018-21
Shelby Savony — 2008-11
Amber Hall — 2003-06
Chelsea Stoughton — 1998-2000
Kelly Heuertz — 1997

All-Time Jersey Numbers

22

Estelle Czech — **2022-**
MK Tedder — 2018-21
Christina Bardwell — 2016
Karina Scott — 2011-14
Kori Cook — 2007-10
Tina Boutelle — 2003-06
Kathleen Richter — 1998-2000
Kedra Thomas — 1997

23

Jaden Hoelker — 2019
Megan Paris — 2009
Lacy Robinson — 2004-05
Sarah Stelly — 2003
Patricia Vega — 2001-02
Audrey Hendricks — 1999-2000
Katie Patterson — 1998
Kim Lair — 1997

24

Tuesday DerMargosian — 2017-20
Torrey Schroeder* — 2007-08
Wynter Turner — 2002-05

25

Kaitlyn Washington — 2017-21
Courtney Craig — 2009-12
Courtney Ryan — 1999-2000
Robyn Krieg — 1997-98

27

London Marder — 2020-21
Brittany Reliford — 2006-08
Lizi Sowers — 2003-05
Natalie King — 2001-02

28

Camille Corona — **2020-**

29

Shea O'Leary — **2019-**

30

Kelli Hanzel — 2014-17

33

Mary Iakopo — **2019-**
Lauren Slatten — 2014-15

35

Alyssa Angel — 2015
Kacie Gaskin — 2006-09
Shibbon Gonzales — 2000-01
Angie Scharnhorst — 1997-98

40

Miranda Elish — 2019-20

44

Katie Cimusz — **2022-**
Grace Green — 2020
Rachel Fox — 2011-12
Desiree Williams — 2005-09

45

Logan Hulon — **2022-**
Taylor King — 2013-15

48

Stephanie Ceo — 2013-16

51

Lexy Bennett — 2009-12

77

Paige von Sprecken — 2016-18

88

Nadia Taylor — 2009-12

99

Sophia Simpson — **2022**

* Changed numbers during career

Red & Charline McCombs Field

One of the top facilities in all of collegiate softball opened on Feb. 7, 1998, when a sellout crowd of 1,251 walked through the gates of Red & Charline McCombs Field, the new home of The University of Texas softball program. Like all of UT's construction projects, McCombs Field represents UT's continuing commitment to provide Longhorns student-athletes with the finest facilities in the country.

The $4.5 million complex originally sported all of the amenities of a first-class stadium, with spacious home and visiting team dugouts and locker rooms, along with coaches suites, team meeting areas and an umpire locker room, as well as a fully-equipped athletic training room in the home locker room. A unique feature of the home and visiting locker rooms was their direct access to the dugouts.

The NCAA regulation-size field sports the finest grass and clay infield available, which was laser leveled in the summer of 2004.

In the fall of 2005, the facility underwent a face-lift as a new study area was constructed in the Horns' locker room, the athletic training room was equipped with a state-of-the-art whirlpool, equipment storage was added both inside and out and the press box was redesigned to accommodate the growing media attention.

In 2009 McCombs originally installed an LED scoreboard with full video capabilities.

The press box underwent another renovation in the fall of 2012 as a television broadcasting booth was constructed and two radio booths were added.

The field surface was replaced in the summer/fall 2017 and re-leveled to provide better drainage while sections of artificial turf were added down both foul lines. New fencing/padding was added to the outfield and along both bullpen areas to provide a new aesthetic.

Construction on a new Performance Development Center addition down the left field line began in September/October 2019, while a larger improved LED scoreboard was added prior to the start of the 2020 season.

On Fri., Oct. 30, 2020, Texas Athletics officially opened the Performance Development Center. Located down the left-field line, the approximately $13.5 million dollar, 10,000-plus square foot project featured indoor batting cages and pitching mounds. It provided Longhorn student-athletes with a brand new locker room, player's lounge, team meeting room and nutrition station. The center also incorporated an upgraded training room as well as an office suite and locker rooms for coaches and staff.

When fans and opponents arrive at McCombs Field, they are treated to unobstructed grandstand seating, a concessions area and accessible parking.

The fan-friendly atmosphere at McCombs Field has attracted some of the nation's top crowds since its opening. Year in and year out, McCombs Field welcomes thousands of Longhorns faithful to witness some of the best collegiate softball.

In fact, Texas has been ranked in the top 32 nationally in total attendance every season since opening McCombs Field in 1998. In 2019, the Horns welcomed a program-record 30,697 fans to McCombs Field for an average of 959 per contest.

The field and complex area were named in the spring of 1997 for Texas businessman Red McCombs and his late wife, Charline, generous benefactors to The University of Texas.

ALL-TIME HOME RECORD

Year	Wins	Losses	Ties	Percentage
1997^	14	7	0	.667
1998	17	2	0	.895
1999	21	4	0	.840
2000	16	7	1	.667
2001	13	12	0	.520
2002	23	1	0	.958
2003	28	2	0	.933
2004	15	8	0	.652
2005	25	5	0	.833
2006	32	1	0	.970
2007	19	5	0	.792
2008	16	9	1	.635
2009	20	6	0	.769
2010	20	6	0	.769
2011	25	5	0	.833
2012	30	6	0	.833
2013	29	3	0	.906
2014	18	10	0	.643
2015	18	6	0	.750
2016	24	5	0	.828
2017	16	10	0	.615
2018	21	11	0	.656
2019	27	6	0	.818
2020	16	2	0	.889
2021	30	5	0	.857
Total	**533**	**144**	**2**	**.786**

^Home games were played at the East Austin Youth Complex

TOP CROWDS AT McCOMBS FIELD

Rank	Date	Opponent	Result	Attendance
1.	April 30, 2006	Oklahoma State	W, 3-0	1,570
2.	May 27, 2006	Washington	W, 1-0	1,437
	April 6, 2005	Texas A&M	W, 3-0	1,437
4.	May 26, 2006	Washington	W, 9-1	1,435
5.	April 12, 2003	Oklahoma	W, 2-1	1,425
6.	April 5, 2006	Texas A&M	L, 4-2	1,423
7	April 19, 2019	Oklahoma	L, 3-4 (8)	1,415
8.	April 29, 2006	Oklahoma State	W, 1-0	1,414
9.	May 19, 2019	Houston	W, 7-0	1,405
	May 19, 2019	Houston	W, 5-2	1,405

YEAR-BY-YEAR HOME ATTENDANCE

Year	Dates	Total Attendance	Average Attendance	National Rank Avg./Total
1997^	10	2,161	216	n/a
1998	11	12,625	1,148*	3rd
1999	17	17,169	1,010	3rd
2000	17	15,474	910	4th/5th
2001	17	12,293	723	4th/6th
2002	16	11,824	739	5th/7th
2003	24	19,651	819	4th/3rd
2004	19	13,828	727	7th/9th
2005	22	22,184	1,008	4th/4th
2006	25	26,785	1,071	4th/3rd
2007	17	14,142	832	7th/11th
2008	19	14,641	771	11th/12th
2009	19	14,928	786	10th/10th
2010	26	21.828	839	12th/14th
2011	26	20,897	804	16th/12th
2012	36	28,536	815	17th/8th
2013	32	26,511	828	17th/9th
2014	28	21,105	753	22nd/15th
2015	21	15,262	726	21st/23rd
2016	28	19,510	697	28th/23rd
2017	25	18,433	737	30th/24th
2018	29	19.573	674	32nd/22nd
2019	32	30,697*	959	22nd/16th
2020	17	17,731#	1,043	N/A/N/A
2021	32	13,951^	435	N/A/N/A

**School record; ^Home games were played at the East Austin Youth Complex*
#Season ended by the COVID-19 Pandemic
^Attendance limited by COVID-19 protocols

Current athletes in **bold**.

Annual Statistical Leaders

BATTING

At-Bats

1997	Jane Teixeira	158
1998	Keely Franks	181
1999	Nikki Cockrell	185
2000	Lindsay Gardner	197
2001	Kathleen Richter	148
2002	Lindsay Gardner	208
2003	Lindsay Gardner	170
2004	Chez Sievers	151
2005	Wynter Turner	164
2006	Tina Boutelle	193
2007	Shannon Thomas	184
2008	Loryn Johnson	172
2009	Loryn Johnson	181
2010	Nadia Taylor	171
2011	Taylor Hoagland	161
2012	Brejae Washington	176
2013	Brejae Washington	190
2014	Lindsey Stephens	178
2015	Lindsey Stephens	169
2016	Celina Felix	173
2017	Devon Tunning	191
2018	**Janae Jefferson**	**189**
2019	**Janae Jefferson**	**196**
2020	Shannon Rhodes	77
2021	Shannon Rhodes	172

Batting Average

1997	Jodi Reeves	.365
1998	Jodi Reeves	.393
1999	Autumn Eastes	.379
2000	Lindsay Gardner	.421
2001	Lindsay Gardner	.388
2002	Lindsay Gardner	.332
2003	Tamara Poppe	.357
2004	Amber Hall	.373
2005	Chez Sievers	.321
2006	Desiree Williams	.333
2007	Shannon Thomas	.326
2008	Loryn Johnson	.355
2009	Loryn Johnson	.403
2010	Taylor Hoagland	.382
2011	Lexy Bennett	.438
2012	Lexy Bennett	.422
2013	Taylor Hoagland	.424
2014	Brejae Washington	.417
2015	Devon Tunning	.350
2016	Lindsey Stephens	.407
2017	Taylor Ellsworth	.394
2018	**Janae Jefferson**	**.392**
2019	**Janae Jefferson**	**.408**
2020	**Janae Jefferson**	**.554**
2021	**Janae Jefferson**	**.446**

Runs Scored

1997	Jodi Reeves	34
1998	Jodi Reeves	46
1999	Nikki Cockrell	42
2000	Lindsay Gardner	35
2001	Lindsay Gardner	24
2002	Lindsay Gardner	42
2003	Tina Boutelle	35
2004	Tina Boutelle	33
2005	Desiree Williams	27
2006	Tina Boutelle	42
2007	Shannon Thomas	36
2008	Desiree Williams	35
2009	Desiree Williams	48
2010	Amy Hooks	42
2011	Taylor Hoagland	54
2012	Taylor Hoagland	59
2013	Taylor Hoagland	67
2014	Taylor Thom	55
2015	Lindsey Stephens	44
2016	Lindsey Stephens	55
2017	Devon Tunning	38
2018	**Janae Jefferson**	**30**
2019	**Janae Jefferson**	**39**
2020	**Janae Jefferson**	**30**
2021	Shannon Rhodes	53

Hits

1997	Jodi Reeves	57
1998	Jodi Reeves	66
1999	Autumn Eastes	66
2000	Lindsay Gardner	83
2001	Lindsay Gardner	38
2002	Lindsay Gardner	69
2003	Lindsay Gardner	49
2004	Amber Hall	56
2005	Chez Sievers	50
2006	Tina Boutelle	61
2007	Shannon Thomas	60
2008	Loryn Johnson	61
2009	Loryn Johnson	73
2010	Taylor Hoagland	65
2011	Lexy Bennett	57
2012	Lexy Bennett	73
2013	Taylor Thom	71
2014	Brejae Washington	73
2015	Lindsey Stephens	58
2016	Lindsey Stephens	68
2017	Devon Tunning	64
2018	**Janae Jefferson**	**74**
2019	**Janae Jefferson**	**80**
2020	**Janae Jefferson**	**41**
2021	**Janae Jefferson**	**75**

Doubles

1997	Jodi Reeves	14
1998	Nikki Cockrell	14
1999	Jodi Reeves	12
2000	Keely Franks	12
2001	Marlo Hanks	11
2002	Lindsay Gardner	13
	Tamara Poppe	13
2003	Lindsay Gardner	10
2004	Amber Hall	11
	Chez Sievers	11
2005	Desiree Williams	10
2006	Amber Hall	11
2007	Loryn Johnson	10
	Megan Willis	10
2008	Kelly Melone	12
2009	Loryn Johnson	14
2010	Lexy Bennett	13
2011	Taylor Thom	12
2012	Nadia Taylor	16
2013	Taylor Thom	16
2014	Lindsey Stephens	12
2015	Erin Shireman	9
	Devon Tunning	9
2016	Lindsey Stephens	20
2017	Devon Tunning	14
2018	Paige von Sprecken	20
2019	Reagan Hathaway	17
2020	**Lauren Burke**	**12**
2021	Colleen Sullivan	11

Triples

1997	Nikki Cockrell	6
	Jodi Reeves	6
1998	Nikki Cockrell	4
	Jodi Reeves	4
1999	Autumn Eastes	3
2000	Trisha Tatro	2
	Tiffiny Valdehueza	2
2001	Lindsay Gardner	1
	Tamara Poppe	1
2002	Wynter Turner	2
2003	Tamara Poppe	2
	Wynter Turner	2
2004	Tina Boutelle	3
2005	Tina Boutelle	3
	Chez Sievers	3
2006	Shannon Thomas	7
2007	Shannon Thomas	6
2008	Tallie Thrasher	2
2009	Tallie Thrasher	3
2010	Taylor Hoagland	1
	Courtney Craig	1
	Tallie Thrasher	1
2011	Brejae Washington	5
2012	Brejae Washington	4
2013	Brejae Washington	7
2014	Lindsey Stephens	4
	Brejae Washington	4
	Taylor Thom	4
2015	Lindsey Stephens	5
2016	Stephanie Ceo	3
	Lindsey Stephens	3
2017	Reagan Hathaway	4
2018	**Janae Jefferson**	**1**
	Ki'Audra Hayter	1
	Kaitlyn Washington	1
	Randel Leahy	1
2019	**Lauren Burke**	**4**
2020	**Janae Jefferson**	**2**
	Lauren Burke	**2**
	Kaitlyn Washington	2
2021	**Courtney Day**	**2**
	Lauren Burke	**2**

Home Runs

1997	Jodi Reeves	5
1998	Nikki Cockrell	10
	Jodi Reeves	10
1999	Nikki Cockrell	6
2000	Kathleen Richter	6
2001	Three players	2
2002	Wynter Turner	5
2003	Tamara Poppe	7
2004	Wynter Turner	9
2005	Desiree Williams	5
2006	Desiree Williams	12
2007	Tallie Thrasher	12
2008	Loryn Johnson	12
2009	Desiree Williams	12
2010	Courtney Craig	13
2011	Taylor Hoagland	15
2012	Taylor Hoagland	18
2013	Taylor Thom	15
2014	Lindsey Stephens	16
2015	Lindsey Stephens	15
2016	Lindsey Stephens	15
2017	Bekah Alcozer	6
2018	Bekah Alcozer	5
	Taylor Ellsworth	5
2019	**Mary Iakopo**	**11**
2020	**Courtney Day**	**5**
2021	**Mary Iakopo**	**16**

Runs Batted In

1997	Jodi Reeves	29
1998	Nikki Cockrell	46
1999	Keely Franks	31
2000	Keely Franks	35

Annual Statistical Leaders

BATTING

2001	Trisha Tatro	22
2002	Deeanna Williams	32
2003	Tamara Poppe	28
2004	Wynter Turner	34
2005	Chez Sievers	21
2006	Desiree Williams	39
2007	Kacie Gaskin	32
	Tallie Thrasher	32
2008	Loryn Johnson	33
2009	Loryn Johnson	50
2010	Amy Hooks	40
2011	Lexy Bennett	41
	Taylor Thom	41
2012	Lexy Bennett	57
2013	Taylor Thom	66
2014	Lindsey Stephens	66
2015	Lindsey Stephens	47
2016	Lindsey Stephens	46
2017	Celina Felix	25
2018	Paige von Sprecken	29
2019	**Mary Iakopo**	**43**
2020	**Mary Iakopo**	**25**
2021	**Shannon Rhodes**	**55**

Walks

1997	Nikki Cockrell	18
	Jodi Reeves	18
1998	Jodi Reeves	28
1999	Nikki Cockrell	24
2000	Jodi Reeves	20
2001	Marlo Hanks	25
2002	Tamara Poppe	24
2003	Wynter Turner	22
2004	Sarah Wieszczak	27
2005	Desiree Williams	33
2006	Desiree Williams	39
2007	Tallie Thrasher	21
2008	Desiree Williams	35
2009	Desiree Williams	49
2010	Amy Hooks	37
2011	Taylor Hoagland	42
2012	Taylor Hoagland	41
2013	Taylor Hoagland	73
2014	Taylor Thom	40
2015	Devon Tunning	41
2016	Lindsey Stephens	31
2017	Mickenzi Krpec	22
	Devon Tunning	22
2018	Taylor Ellsworth	29
2019	Reagan Hathaway	29
	Mary Iakopo	**29**
2020	Colleen Sullivan	13
	Janae Jefferson	**13**
2021	**McKenzie Parker**	**27**

Stolen Bases

1997	Nikki Cockrell	24
1998	Jodi Reeves	14
1999	Autumn Eastes	20
2000	Lindsay Gardner	18
2001	Autumn Eastes	11
	Lindsay Gardner	11
2002	Erin Mahoney	25
2003	Tina Boutelle	7
2004	Amber Hall	10
	Tina Boutelle	10
2005	Amber Hall	15
2006	Tina Boutelle	25
2007	Shannon Thomas	35
2008	Desiree Williams	17
2009	Courtney Craig	17
2010	Taylor Hoagland	17
2011	Brejae Washington	38
2012	Brejae Washington	27
2013	Brejae Washington	32
2014	Brejae Washington	33
2015	Lindsey Stephens	14
2016	Lindsey Stephens	17
2017	Stephanie Wong	13
2018	**Janae Jefferson**	**11**
	Ki'Audra Hayter	11
2019	Ki'Audra Hayter	14
2020	**Janae Jefferson**	**10**
2021	**Janae Jefferson**	**14**

Slugging Percentage

1997	Jodi Reeves	.628
1998	Jodi Reeves	.696
1999	Nikki Cockrell	.459
2000	Lindsay Gardner	.497
2001	Lindsay Gardner	.469
2002	Lindsay Gardner	.462
2003	Tamara Poppe	.620
2004	Tamara Poppe	.517
2005	Desiree Williams	.445
2006	Desiree Williams	.637
2007	Tallie Thrasher	.629
2008	Loryn Johnson	.622
2009	Loryn Johnson	.613
2010	Tallie Thrasher	.731
2011	Lexy Bennett	.792
2012	Lexy Bennett	.763
2013	Taylor Hoagland	.821
2014	Lindsey Stephens	.753
2015	Lindsey Stephens	.698
2016	Lindsey Stephens	.832
2017	Taylor Ellsworth	.508
	Devon Tunning	.508
2018	Kaitlyn Washington	.513
2019	**Mary Iakopo**	**.594**
2020	**Lauren Burke**	**.891**
2021	**Mary Iakopo**	**.685**

Total Bases

1997	Jodi Reeves	98
1998	Jodi Reeves	117
1999	Nikki Cockrell	85
2000	Lindsay Gardner	98
2001	Marlo Hanks	49
2002	Lindsay Gardner	96
2003	Tamara Poppe	80
2004	Tina Boutelle	74
	Wynter Turner	74
2005	Desiree Williams	70
2006	Desiree Williams	109
2007	Tallie Thrasher	88
2008	Loryn Johnson	107
2009	Loryn Johnson	111
2010	Taylor Hoagland	110
2011	Taylor Hoagland	114
2012	Lexy Bennett	132
2013	Taylor Thom	132
2014	Lindsey Stephens	134
2015	Lindsey Stephens	118
2016	Lindsey Stephens	139
2017	Devon Tunning	97
2018	**Janae Jefferson**	**87**
2019	**Mary Iakopo**	**95**
2020	**Lauren Burke**	**57**
2021	Shannon Rhodes	117

Hit By Pitch

1997	Jodi Reeves	5
1998	Jodi Reeves	4
1999	Melissa Martin	3
2000	Lindsay Gardner	6
2001	Kathleen Richter	5
2002	Tiffiny Anders	4
	Marlo Hanks	4
2003	Lindsay Gardner	2
	Tamara Poppe	2
2004	Amber Hall	3
	Megan Willis	3
2005	Rachael Cook	6
2006	Shannon Thomas	6
2007	Kori Cook	5
2008	Desiree Williams	5
2009	Nadia Taylor	6
2010	Brittany Chalk	7
2011	Nadia Taylor	8
2012	Brejae Washington	4
2013	Karina Scott	8
2014	Stephanie Ceo	7
2015	Kelli Hanzel	11
2016	Christina Bardwell	6
2017	Stephanie Wong	8
2018	Malory Schattle	5
	Randel Leahy	5
2019	Kaitlyn Washington	5
	Shannon Rhodes	5
2020	**Lauren Burke**	**3**
	Mary Iakopo	**3**
2021	Colleen Sullivan	7

On Base Percentage

1997	Jodi Reeves	.442
1998	Jodi Reeves	.485
1999	Autumn Eastes	.422
2000	Lindsay Gardner	.470
2001	Lindsay Gardner	.429
2002	Sarah Wieszczak	.388
2003	Tamara Poppe	.437
2004	Sarah Wieszczak	.443
2005	Desiree Williams	.411
2006	Desiree Williams	.468
2007	Tallie Thrasher	.412
2008	Tallie Thrasher	.461
2009	Loryn Johnson	.465
2010	Amy Hooks	.473
2011	Lexy Bennett	.510
2012	Lexy Bennett	.502
2013	Taylor Hoagland	.610
2014	Brejae Washington	.500
2015	Devon Tunning	.485
2016	Lindsey Stephens	.500
2017	Mickenzi Krpec	.422
2018	**Janae Jefferson**	**.463**
2019	**Mary Iakopo**	**.461**
2020	**Janae Jefferson**	**.607**
2021	**Janae Jefferson**	**.495**

PITCHING

Earned Run Average

1997	Christy Guidorizzi	2.00
1998	Christa Williams	0.46
1999	Christa Williams	0.97
2000	Charla Moore	1.70
2001	Charla Moore	2.39
2002	Cat Osterman	0.83
2003	Cat Osterman	0.38
2004	Amy Bradford	2.01
2005	Cat Osterman	0.36
2006	Cat Osterman	0.42
2007	Erin Tresselt	1.14
2008	Meagan Denny	2.08
2009	Erin Tresselt	2.68
2010	Blaire Luna	1.39
2011	Rachel Fox	1.24
2012	Rachel Fox	2.28

Annual Statistical Leaders

2013	Blaire Luna	1.28
2014	Tiarra Davis	2.38
2015	Erica Wright	2.42
2016	Tiarra Davis	1.97
2017	Erica Wright	1.63
2018	Paige von Sprecken	1.88
2019	**Shea O'Leary**	**0.65**
2020	**Courtney Day**	**1.00**
2021	Ariana Adams	1.66

Wins

1997	Christy Guidorizzi	16
1998	Christa Williams	28
1999	Christa Williams	23
2000	Charla Moore	21
2001	Charla Moore	13
2002	Cat Osterman	36
2003	Cat Osterman	32
2004	Lizi Sowers	9
2005	Cat Osterman	30
2006	Cat Osterman	38
2007	Meagan Denny	21
2008	Meagan Denny	21
2009	Brittany Barnhill	26
2010	Blaire Luna	30
2011	Blaire Luna	28
2012	Blaire Luna	22
2013	Blaire Luna	32
2014	Tiarra Davis	19
2015	Erica Wright	18
2016	Tiarra Davis	23
2017	Erica Wright	8
	Tiarra Davis	8
2018	Brooke Bolinger	13
2019	Miranda Elish	18
2020	Miranda Elish	11
2021	**Shea O'Leary**	**16**

Appearances

1997	Christy Guidorizzi	27
1998	Christa Williams	43
1999	Christa Williams	38
2000	Charla Moore	44
2001	Charla Moore	39
2002	Cat Osterman	51
2003	Cat Osterman	40
2004	Christina Gwyn	42
2005	Cat Osterman	42
2006	Cat Osterman	47
2007	Meagan Denny	47
2008	Meagan Denny	41
2009	Brittany Barnhill	45
2010	Blaire Luna	46
2011	Blaire Luna	38
2012	Blaire Luna	38
2013	Blaire Luna	41
2014	Tiarra Davis	44
2015	Erica Wright	37
2016	Tiarra Davis	40
2017	Erica Wright	27
	Tiarra Davis	27
2018	Paige von Sprecken	31
2019	Miranda Elish	37
2020	Miranda Elish	16
2021	**Shea O'Leary**	**34**

Games Started

1997	Christy Guidorizzi	24
1998	Christa Williams	33
1999	Christa Williams	30
2000	Charla Moore	32
2001	Charla Moore	31
2002	Cat Osterman	40
2003	Cat Osterman	36
2004	Christina Gwyn	31
2005	Cat Osterman	33
2006	Cat Osterman	39
2007	Meagan Denny	41
2008	Meagan Denny	31
2009	Brittany Barnhill	36
2010	Blaire Luna	34
2011	Blaire Luna	34
2012	Blaire Luna	29
2013	Blaire Luna	38
2014	Tiarra Davis	36
2015	Erica Wright	26
2016	Tiarra Davis	35
2017	Erica Wright	21
	Tiarra Davis	21
2018	Paige von Sprecken	21
2019	Miranda Elish	29
2020	Miranda Elish	12
2021	**Shea O'Leary**	**25**

Complete Games

1997	Christy Guidorizzi	17
1998	Christa Williams	27
1999	Christa Williams	23
2000	Charla Moore	27
2001	Charla Moore	21
2002	Cat Osterman	27
2003	Cat Osterman	27
2004	Christina Gwyn	9
2005	Cat Osterman	31
2006	Cat Osterman	36
2007	Meagan Denny	20
2008	Meagan Denny	22
2009	Brittany Barnhill	26
2010	Blaire Luna	28
2011	Blaire Luna	30
2012	Blaire Luna	21
2013	Blaire Luna	30
2014	Tiarra Davis	24
2015	Erica Wright	14
2016	Tiarra Davis	24
2017	Tiarra Davis	9
2018	Paige von Sprecken	17
2019	Miranda Elish	20
2020	Miranda Elish	11
2021	**Shea O'Leary**	**15**

Innings Pitched

1997	Christy Guidorizzi	140.1
1998	Christa Williams	230.1
1999	Christa Williams	223.1
2000	Charla Moore	243.0
2001	Charla Moore	205.0
2002	Cat Osterman	304.1
2003	Cat Osterman	242.2
2004	Christina Gwyn	176.2
2005	Cat Osterman	272.2
2006	Cat Osterman	286.0
2007	Meagan Denny	230.2
2008	Meagan Denny	202.0
2009	Brittany Barnhill	236.0
2010	Blaire Luna	242.1
2011	Blaire Luna	232.1
2012	Blaire Luna	188.0
2013	Blaire Luna	251.2
2014	Tiarra Davis	200.0
2015	Erica Wright	170.2
2016	Tiarra Davis	213.0
2017	Tiarra Davis	121.1
2018	Paige von Sprecken	156.1
2019	Miranda Elish	185.1
2020	Miranda Elish	84.0
2021	**Shea O'Leary**	**161.2**

Opponents Batting Average

1997	Christy Guidorizzi	.204
1998	Christa Williams	.107
1999	Christa Williams	.128
2000	Carmen Martinez	.196
2001	Natalie King	.218
2002	Cat Osterman	.126
2003	Cat Osterman	.090
2004	Amy Bradford	.203
2005	Cat Osterman	.079
2006	Cat Osterman	.084
2007	Meagan Denny	.193
2008	Meagan Denny	.209
2009	Torrey Schroeder	.241
2010	Blaire Luna	.136
2011	Blaire Luna	.165
2012	Blaire Luna	.199
2013	Blaire Luna	.131
2014	Tiarra Davis	.208
2015	Erica Wright	.209
2016	Tiarra Davis	.219
2017	Erica Wright	.174
2018	Brooke Bolinger	.195
2019	Miranda Elish	.174
2020	Miranda Elish	.158
2021	Ariana Adams	.188

Strikeouts

1997	Christy Guidorizzi	145
1998	Christa Williams	364
1999	Christa Williams	314
2000	Charla Moore	137
2001	Charla Moore	128
2002	Cat Osterman	554
2003	Cat Osterman	488
2004	Christina Gwyn	105
2005	Cat Osterman	593
2006	Cat Osterman	630
2007	Meagan Denny	337
2008	Meagan Denny	289
2009	Brittany Barnhill	170
2010	Blaire Luna	404
2011	Blaire Luna	316
2012	Blaire Luna	286
2013	Blaire Luna	422
2014	Tiarra Davis	176
2015	Erica Wright	178
2016	Tiarra Davis	186
2017	Erica Wright	102
2018	Brooke Bolinger	123
2019	Miranda Elish	226
2020	Miranda Elish	96
2021	**Shea O'Leary**	**121**

FIELDING

Putouts

1997	Angie Scharnhorst	219
1998	Angie Scharnhorst	412
1999	Courtney Ryan	278
	Trisha Tatro	278
2000	Trisha Tatro	384
2001	Trisha Tatro	361
2002	Marlo Hanks	560
2003	Marlo Hanks	577
2004	Alexis Garcia	340
2005	Megan Willis	657
2006	Megan Willis	762
2007	Megan Willis	429
2008	Kacie Gaskin	342
2009	Desiree Williams	358
2010	Amy Hooks	492
2011	Amy Hooks	416

Annual Statistical Leaders

2012	Mandy Ogle	446
2013	Mandy Ogle	491
2014	Mandy Ogle	272
2015	Erin Shireman	342
2016	Kelli Hanzel	285
2017	Kelli Hanzel	294
2018	Taylor Ellsworth	323
2019	**Mary Iakopo**	**405**
2020	Colleen Sullivan	142
2021	Colleen Sullivan	250

Assists

1997	Nikki Cockrell	101
1998	Keely Franks	106
1999	Keely Franks	132
2000	Keely Franks	143
2001	Tamara Poppe	136
2002	Erin Mahoney	82
2003	Chez Sievers	62
	Wynter Turner	62
2004	Wynter Turner	102
2005	Wynter Turner	82
2006	Crystal Saenz	54
2007	Crystal Saenz	89
2008	Loryn Johnson	95
2009	Nadia Taylor	162
2010	Nadia Taylor	95
2011	Nadia Taylor	78
2012	Taylor Thom	94
2013	Taylor Hoagland	103
2014	Taylor Thom	97
2015	Devon Tunning	53
2016	Tiarra Davis	76
	Stephanie Ceo	76
2017	Devon Tunning	86
2018	**Janae Jefferson**	**85**
2019	Shannon Rhodes	91
2020	**Janae Jefferson**	**53**
	Kaitlyn Slack	53
2021	**McKenzie Parker**	**91**

Fielding Percentage (min. 50 chances)

1997	Angie Scharnhorst	.992
1998	Robyn Krieg	1.000
1999	Courtney Ryan	.990
2000	Melissa Martin	1.000
	Chelsea Stoughton	1.000
2001	Marlo Hanks	.986
2002	Melissa Martin	1.000
2003	Marlo Hanks	.990
2004	Alexis Garcia	.992
2005	Megan Willis	.997
2006	Megan Willis	.996
2007	Megan Willis	.992
2008	Amy Hooks	1.000
2009	Desiree Williams	.984
2010	Amy Hooks	.991
2011	Amy Hooks	.996
2012	Karina Scott	1.000
2013	Brejae Washington	1.000
2014	Mandy Ogle	1.000
	Karina Scott	1.000
2015	Marlee Gabaldon	1.000
2016	Tiarra Davis	1.000
	Lindsey Stephens	1.000
2017	Stephanie Wong	1.000
2018	**Janae Jefferson**	**.990**
2019	**Lauren Burke**	**.990**
2020	**Lauren Burke**	**1.000**
2021	**JJ Smith**	**1.000**

Team Year-by-Year Records and Statistics

RECORDS

	Overall							Big 12			
Year	W	L	T	Pct.	Home	Away	Neutral	W	L	T	Pct.
1997	30	24	0	.556	14-7	10-5	6-12	6	10	0	.375
1998	49	16	0	.754	17-2	10-5	22-9	11	5	0	.688
1999	45	17	0	.726	21-4	9-3	15-10	10	4	0	.714
2000	30	27	1	.526	16-7-1	8-4	6-16	11	5	0	.688
2001	24	29	0	.453	13-12	4-10	7-7	5	13	0	.278
2002	50	13	0	.794	23-1	11-1	16-11	**17**	**1**	0	**.944**
2003	49	**9**	0	.845	28-2	5-3	16-4	15	2	0	.882
2004	24	25	0	.490	15-8	4-6	5-11	5	13	0	.278
2005	49	13	0	.790	25-5	11-3	13-5	11	6	0	.647
2006	**55**	**9**	0	**.859**	32-1	8-2	15-6	15	2	0	.882
2007	35	20	0	.636	19-5	3-8	13-7	8	10	0	.444
2008	29	23	**2**	.556	16-9-1	6-8	7-6-1	9	9	0	.500
2009	40	20	0	.667	20-6	10-10	10-4	11	7	0	.611
2010	43	15	0	.741	20-6	10-5	13-4	14	2	0	.875
2011	46	10	0	.821	25-5	11-3	10-2	14	4	0	.778
2012	47	13	0	.783	30-6	10-5	7-2	16	8	0	.667
2013	51	10	0	.836	29-3	9-2	13-5	14	4	0	.778
2014	35	23	0	.603	18-9	11-5	6-9	12	6	0	.667
2015	38	17	0	.691	18-6	13-5	7-6	12	6	0	.667
2016	38	16	0	.704	24-5	7-8	7-3	10	7	0	.588
2017	33	26	0	.559	16-10	10-11	7-5	7	10	0	.412
2018	33	26	0	.559	21-11	6-9	6-6	10	8	0	.556
2019	46	17	0	.730	27-6	12-7	7-4	12	6	0	.667
2020	24	3	0	.889	16-2	1-0	7-1	--	--	--	--
2021	43	14	0	.754	30-5	10-7	3-2	12	6	0	.667

Team Year-by-Year Records and Statistics

BATTING

YEAR	GP	W	L	T	AVG	AB	R	H	2B	3B	HR	RBI	TB	SLG%	BB	HBP	SO	OB%	SF	SH	SB-ATT	PO	A	E	FLD%
1997	54	30	24	0	.269	1389	212	373	58	14	11	179	492	.354	126	15	**169**	.335	4	65	78-101	1063	415	88	.944
1998	**65**	49	16	0	.263	1595	241	419	65	15	29	219	601	.377	133	17	230	.323	14	**70**	54-79	1305	477	68	.963
1999	62	45	17	0	.285	1628	246	464	70	8	21	214	613	.377	140	18	243	.346	11	57	76-101	1292	479	77	.958
2000	58	30	27	1	.261	1536	188	401	51	6	18	178	518	.337	135	22	290	.327	10	57	63-81	1204	532	74	.959
2001	53	24	29	0	.234	1314	150	307	52	2	9	126	390	.297	130	21	258	.310	12	42	45-60	1063	517	80	.952
2002	63	50	13	0	.269	**1659**	220	447	68	7	20	187	589	.355	131	18	268	.328	8	60	67-101	**1354**	396	58	.968
2003	58	49	**9**	0	.252	1429	216	360	66	8	29	179	529	.370	138	8	246	.319	9	56	50-79	1199	355	45	.972
2004	49	24	25	0	.274	1291	197	354	68	9	36	180	548	.424	116	14	241	.339	7	35	33-52	987	433	67	.955
2005	62	49	13	0	.233	1588	174	370	46	10	15	143	481	.303	111	32	330	.295	10	48	66-96	1341	309	37	.978
2006	64	**55**	**9**	0	.254	1577	239	400	78	15	46	210	646	.410	150	28	324	.329	4	22	107-133	1316	267	43	.974
2007	55	35	20	0	.262	1425	220	374	53	13	42	196	579	.406	153	23	275	.342	9	38	101-127	1142	415	57	.965
2008	54	29	23	**2**	.261	1383	208	361	70	5	49	190	588	.425	137	20	312	.335	8	36	56-72	1086	355	45	.970
2009	60	40	20	0	.295	1594	281	471	79	12	58	265	748	.469	204	22	270	.382	7	26	74-98	1210	**561**	66	.964
2010	58	43	15	0	.313	1482	322	464	73	3	**88**	291	807	.545	174	28	233	.393	12	38	61-80	1144	363	59	.962
2011	56	46	10	0	.324	1440	323	467	68	16	80	279	777	.540	201	24	266	.412	13	27	114-141	1099	352	**29**	**.980**
2012	60	47	13	0	.330	1589	**372**	**525**	86	13	69	**339**	**844**	.531	203	28	242	.411	21	49	92-114	1199	341	51	.968
2013	61	51	10	0	.322	1606	356	517	70	13	49	316	760	.473	**211**	32	308	.407	20	37	**126-154**	1219	359	47	.971
2014	58	35	23	0	.333	1551	336	517	65	**21**	48	304	768	.495	203	30	232	.414	**26**	22	82-99	1116	391	54	.965
2015	55	38	17	0	.302	1452	314	438	59	12	56	293	689	.475	181	**46**	196	.392	18	27	46-56	1083	277	52	.963
2016	54	38	16	0	.300	1406	287	422	70	12	47	265	657	.467	181	28	188	.386	21	37	53-66	1078	370	49	.967
2017	59	33	26	0	.278	1601	268	445	80	13	28	239	635	.397	173	39	273	.358	20	42	33-45	1226	391	53	.968
2018	59	33	26	0	.268	1494	204	401	78	4	25	187	562	.376	141	33	251	.342	12	47	37-52	1184	374	39	.976
2019	63	46	17	0	.302	1610	317	487	**91**	13	41	283	727	.452	170	30	171	.377	12	39	61-76	1222	451	65	.963
2020*	27	24	3	0	.376	689	199	259	62	9	24	184	411	.597	87	17	74	.450	14	24	36-42	519	213	32	.958
2021	57	43	14	0	**.342**	1495	366	512	79	7	78	338	839	**.561**	176	34	200	**.419**	20	23	65-75	1090	406	66	.958

PITCHING

YEAR	ERA	CG	SHO	SV	IP	H	R	ER	BB	SO	2B	3B	HR	AVG	WP	HBP
1997	2.78	27	10	4	354.2	337	191	141	150	301	51	17	16	.245	35	22
1998	1.11	38	27	7	436.1	239	101	69	160	529	35	4	**7**	.157	49	13
1999	1.20	40	27	4	430.2	243	104	74	143	524	37	2	14	.162	30	22
2000	2.09	40	14	0	401.0	311	162	120	128	272	42	1	24	.213	21	**12**
2001	2.57	32	12	1	354.1	319	179	130	146	234	42	6	22	.239	35	17
2002	1.10	35	27	8	**452.0**	229	99	71	126	719	29	3	13	.146	38	24
2003	0.61	38	33	1	399.2	178	**48**	**35**	**81**	621	**14**	2	15	.132	**7**	19
2004	3.21	12	4	3	329.0	333	203	151	160	227	62	7	27	.259	35	22
2005	**0.60**	41	**35**	3	447.0	168	64	38	104	835	32	3	11	.114	17	25
2006	0.81	**52**	34	2	438.2	**163**	66	51	110	**849**	19	**0**	17	**.111**	14	21
2007	1.77	25	18	5	380.2	299	123	96	104	424	36	3	17	.214	26	24
2008	2.67	29	10	3	362.0	322	163	138	150	411	47	3	18	.235	45	40
2009	2.90	32	10	5	403.1	393	205	167	173	270	52	3	33	.254	25	44
2010	2.47	35	13	5	379.1	289	165	134	149	484	40	6	37	.207	26	36
2011	1.36	45	23	0	366.1	233	87	71	123	443	33	3	18	.180	20	30
2012	2.40	36	16	4	399.2	317	161	137	168	452	40	2	35	.212	22	43
2013	1.65	45	23	2	406.2	251	118	96	187	528	31	2	28	.173	30	44
2014	2.80	33	10	1	372.0	313	185	149	201	292	33	4	39	.226	22	66
2015	2.97	23	13	5	361.0	329	188	153	187	356	50	8	45	.237	28	50
2016	2.42	34	10	6	359.1	325	160	124	191	277	50	2	27	.240	21	32
2017	2.09	19	9	0	408.2	335	164	122	195	316	46	7	33	.222	23	27
2018	2.45	27	17	8	394.2	328	162	138	136	319	63	4	32	.222	12	28
2019	1.70	34	22	**9**	407.1	279	131	99	110	420	53	5	28	.187	16	24
2020*	1.78	16	10	1	173.0	114	54	44	40	158	13	2	7	.178	14	14
2021	2.58	23	16	6	363.1	337	168	134	100	280	48	5	34	.240	21	45

Bold indicates best mark in each category -- *2020 stats don't qualify for highs due to mid-season COVID-19 cancellation

Texas in the Polls

TEXAS IN THE FINAL NFCA POLLS

2021

1. Oklahoma
2. Florida State
3. Alabama
4. James Madison
5. UCLA
6. Oklahoma State
7. Arizona
8. Georgia
9. Florida
10. Washington
11. Arkansas
12. TEXAS
13. Missouri
14. Virginia Tech
15. LSU
16. Kentucky
17. Oregon
18. Clemson
19. Michigan
20. Duke
21. Arizona State
22. Louisiana
23. Tennessee
24. Wichita State
25. Liberty

2020*

1. UCLA
2. Washington
3. TEXAS
4. Arizona
5. LSU
6. Oklahoma
7. Florida
8. Louisiana
9. Oregon
10. Alabama
11. Kentucky
12. Florida State
Oklahoma State
14. Georgia
15. South Carolina
16. Virginia Tech
17. Arizona State
18. Michigan
19. Arkansas
20. Mississippi State
21. UCF
22. Minnesota
23. Baylor
24. Fresno State
25. Missouri

**season ended in March because of COVID-19 pandemic*

2019

1. UCLA
2. Oklahoma
3. Washington
4. Alabama
5. Arizona
6. Oklahoma State
7. Florida
8. Minnesota
9. Florida State
10. LSU
11. TEXAS
12. Tennessee
13. James Madison
14. Northwestern
15. Ole Miss
16. Kentucky
17. Georgia
18. Louisiana
19. Texas Tech
20. Michigan
21. South Carolina
22. Auburn
23. Virginia Tech
24. Arizona State
25. Wisconsin

2013

1. Oklahoma
2. Tennessee
3. TEXAS
4. Washington
5. Florida
6. Michigan
7. Arizona State
8. Nebraska
9. Oregon
10. Alabama
11. Missouri
12. Louisiana
13. Texas A&M
14. Kentucky
15. Florida State
16. UAB
17. South Alabama
18. LSU
19. Louisville
20. Baylor
21. UCLA
22. Stanford
23. California
24. Hawai'i
25. Hofstra

2012

1. Alabama
2. Oklahoma
3. California
4. Arizona State
5. Oregon
6. Tennessee
7. LSU
8. South Florida
9. TEXAS
10. Georgia
11. Missouri
12. Louisiana
13. Arizona
14. Washington
15. Michigan
16. Hofstra
17. Louisville
18. Florida
19. Texas A&M
20. UCLA
21. Stanford
22. Hawai'i
23. Syracuse
24. North Carolina
25. Oregon State

2011

1. Arizona St.
2. Florida
3. Alabama
4. Baylor
5. California
6. Missouri
7. Oklahoma
8. Oklahoma St.
9. Georgia
10. Stanford
11. Arizona
12. Washington
13. Kentucky
14. Texas A&M
15. Oregon
16. Houston
17. Michigan
18. Tennessee
19. UCLA
20. TEXAS
21. Nebraska
22. LSU
23. Louisiana
24. Tulsa
DePaul

2010

1. UCLA
2. Arizona
3. Georgia
4. Tennessee
5. Washington
6. Florida
7. Hawai'i
8. Missouri
9. Alabama
10. Michigan
11. Oklahoma
12. Arizona State
13. California
14. Oregon
15. BYU
16. Louisiana
17. Georgia Tech
18. TEXAS
19. LSU
20. Texas A&M
21. Stanford
22. Ohio State
23. Oklahoma State
24. North Carolina
25. Illinois

2007

1. Arizona
2. Tennessee
3. Washington
4. Northwestern
5. Baylor
6. DePaul
7. Texas A&M
8. Arizona State
9. Alabama
10. LSU
11. Oklahoma
12. Hawai'i
13. Michigan
14. Florida
15. Oregon State
16. Cal St. Fullerton
17. Virginia Tech
18. UCLA
19. Georgia Tech
20. Stanford
21. South Carolina
22. Oregon
23. Ohio State
24. TEXAS
25. Fresno State
Missouri

2006

1. Arizona
2. Northwestern
3. Tennessee
4. UCLA
5. TEXAS
6. Arizona State
7. Alabama
8. Oregon State
9. California
10. Michigan
11. LSU
12. Stanford
13. Georgia
14. Nebraska
15. Washington
16. Louisiana
17. Louisville
18. South Florida
Oklahoma
20. Baylor
21. Auburn
22. Texas A&M
23. Fresno State
24. Massachusetts
25. Florida State

2005

1. Michigan
2. UCLA
3. Tennessee
4. Arizona
5. TEXAS
6. California
7. Alabama
8. DePaul
9. Georgia
10. Stanford
11. Texas A&M
12. Baylor
13. Oklahoma
14. Washington
15. Oregon State
16. Northwestern
17. Georgia Tech
18. Bethune-Cookman
19. Louisiana
20. Missouri
Auburn
22. Fresno State
23. Oregon
24. Iowa
25. Nebraska

2003

1. UCLA
2. Califorina
3. Arizona
4. TEXAS
5. Oklahoma
6. Washington
7. Alabama
8. Louisiana
9. DePaul
10. Cal State Fullerton
11. Georgia
12. Michigan
13. Nebraska
14. Oklahoma State
15. LSU
16. Oregon
17. Iowa
Texas A&M
19. Florida State
20. Arizona State
21. South Carolina
22. Southern Illinois
23. Stanford
24. Michigan State
25. South Florida

2002

1. California
2. Arizona
3. Arizona State
4. Florida State
5. UCLA
6. Nebraska
7. Michigan
8. Oklahoma
9. LSU
10. Cal St. Fullerton
11. DePaul
12. South Carolina
13. Ohio State
14. Washington
15. Stanford
16. TEXAS
17. Fresno State
18. Georgia Tech
19. Notre Dame
20. Pacific
21. Texas A&M
22. Georgia
23. Massachusetts
24. Oregon State
25. Florida Atlantic

Texas in the Polls

TEXAS IN THE FINAL NFCA POLLS

1999

1. UCLA
2. Washington
3. DePaul
4. California
5. Fresno State
6. Arizona
7. Arizona State
8. Southern Mississippi
9. SW Louisiana (now Louisiana)
10. Oregon State
11. LSU
12. Maryland
13. Illinois-Chicago
14. Michigan State
15. Missouri
16. Michigan
17. Massachusetts
18. **TEXAS**
19. South Carolina
20. Nebraska
21. Hawai'i
22. Minnesota
23. Oklahoma
24. Texas Tech
25. Oregon

1998

1. Fresno State
2. Arizona
3. Washington
4. Oklahoma State
5. Nebraska
6. Michigan
7. **TEXAS**
8. South Florida
9. Massachusetts
10. DePaul
11. Oklahoma
12. Stanford
13. LSU
14. Hawai'i
15. Arizona State
16. Minnesota
17. Florida State
18. Long Beach State
19. Iowa
20. Oregon
21. Illinois-Chicago
22. California
23. Cal St. Northridge
24. Texas Tech
25. Florida

TEXAS IN THE FINAL SOFTBALL AMERICA POLL

2021

1. Oklahoma
2. Florida State
3. Alabama
4. James Madison
5. UCLA
6. Oklahoma State
7. Arizona
8. Georgia
9. Florida
10. Arkansas
11. Washington
12. Missouri
13. **TEXAS**
14. Virginia Tech
15. LSU
16. Kentucky
17. Oregon
18. Michigan
19. Louisiana
20. Arizona State
21. Duke
22. Clemson
23. Minnesota
24. Wichita State
25. Notre Dame

2020*

1. **TEXAS**
2. UCLA
3. Washington
4. Arizona
5. Oklahoma
6. LSU
7. Florida
8. Oklahoma State
9. Louisiana
10. Florida State
11. Kentucky
12. Alabama
13. Oregon
14. Georgia
15. South Carolina
16. Arizona State
17. Missouri
18. Virginia Tech
19. Michigan
20. Arkansas
21. Minnesota
22. UCF
23. Fresno State
24. Baylor
25. Mississippi State

**season ended in March because of COVID-19 pandemic*

2019

1. UCLA
2. Oklahoma
3. Washington
4. Alabama
5. Arizona
6. Oklahoma State
7. Florida
8. Minnesota
9. **TEXAS**
10. LSU
11. Ole Miss
12. Tennessee
13. Florida State
14. Kentucky
15. James Madison
16. Northwestern
17. Louisiana
18. Michigan
19. Wisconsin
20. Texas Tech
21. Georgia
22. Virginia Tech
23. Auburn
24. South Carolina
25. Arizona State

Texas in the Polls

TEXAS IN THE FINAL USA SOFTBALL POLL

2021

1. Oklahoma
2. Florida State
3. Alabama
4. James Madison
5. UCLA
6. Oklahoma State
7. Arizona
8. Georgia
9. Florida
10. Washington
11. Arkansas
12. TEXAS
13. Virginia Tech
14. Missouri
15. LSU
Kentucky
17. Clemson
18. Duke
19. Oregon
20. Michigan
21. Louisiana
22. Arizona State
23. Wichita State
Tennessee
25. Liberty

2020*

1. UCLA
2. Washington
3. TEXAS
4. Arizona
5.. LSU
6. Florida
Oklahoma
8. Oregon
9. Louisiana
10. Kentucky
11. Oklahoma State
12. Florida State
13. Alabama
14. Georgia
15. Arizona State
South Carolina
17. Baylor
18. Virginia Tech
19. Michigan
20. Mississippi State
21. Arkansas
22. Minnesota
23. Fresno State
24. UCF
25. Duke

**season ended in March because of COVID-19 pandemic*

2019

1. UCLA
2. Oklahoma
3. Washington
4. Alabama
5. Arizona
6. Oklahoma State
7. Florida
8. Minnesota
9. Florida State
10. TEXAS
11. Tennessee
12. LSU
13. James Madison
14. Ole Miss
15. Kentucky
16. Northwestern
17. Louisiana
18. Michigan
19. Texas Tech
20. Georgia
21. Virginia Tech
22. Wisconsin
23t. Auburn
South Carolina
25. Drake

2013

1. Oklahoma
2. Tennessee
3. TEXAS
4. Washington
5. Florida
6. Michigan
7. Arizona State
8. Nebraska
9. Oregon
10. Alabama
11. Missouri
12. Kentucky
13. Texas A&M
14. Florida State
15. Louisiana
16. LSU
17. UAB
18. South Alabama
19. UCLA
20. Baylor
21. Stanford
22. Georgia
23. Louisville
24. California
25. Hawai'i

2012

1. Alabama
2. Oklahoma
3. California
4. Arizona State
5. Oregon
6. LSU
7. Tennessee
8. South Florida
9. Louisiana
10. Georgia
11. Missouri
12. TEXAS
13. Arizona
14. Washington
15. Michigan
16. Florida
17. Hofstra
18. Louisville
19. Texas A&M
20. Stanford
21. UCLA
22. Florida State
23. Hawai'i
24. Syracuse
25. North Carolina

2011

1. Arizona State
2. Florida
3. Alabama
4. Baylor
5. California
6. Missouri
7. Oklahoma
8. Oklahoma State
9. Georgia
10. Stanford
11. Arizona
12. Kentucky
13. Texas A&M
14. Oregon
15. Washington
16. Tennessee
17. Michigan
18. Houston
19. TEXAS
20. UCLA
21. Nebraska
22. LSU
23. Notre Dame
24. Georgia Tech
25. Louisiana

2010

1. UCLA
2. Arizona
3. Tennessee
4. Georgia
5. Washington
6. Florida
7. Hawai'i
8. Alabama
9. Missouri
10. Oklahoma
11. Michigan
12. California
13. Arizona State
14. Oregon
15. BYU
16. Georgia Tech
17. Louisiana
18. LSU
19. TEXAS
20. North Carolina
21. Illinois
22. Texas A&M
23. Oklahoma State
24. Stanford
Ohio State

2006

1. Arizona
2. UCLA
3. TEXAS
4. California
5. Alabama
6. Tennessee
7. Arizona State
Stanford
9. Oregon State
10. LSU
11. Georgia
12. Michigan
13. Northwestern
14. Nebraska
15. Louisiana
16. Texas A&M
17. Washington
18. Oklahoma
19. Louisville
20. Baylor
21. North Carolina State
22. Fresno State
23. North Carolina
24. Kansas
25. Auburn

2005

1. Michigan
2. UCLA
3. Tennessee
4. TEXAS
5. Arizona
6. California
7. Alabama
8. Stanford
9. Texas A&M
10. Georgia
11. DePaul
12. Oklahoma
13. Baylor
14. Oregon State
15. Fresno State
16. Northwestern
17. Washington
18. Missouri
19. Louisiana
20. Georgia Tech
21. Iowa
22. Auburn
23. Bethune-Cookman
24. Southern Illinois
25. Nebraska

2003

1. UCLA
2. California
3. Arizona
4. TEXAS
5. Washington
6. Oklahoma
7. Alabama
8. Louisiana
9. Cal St. Fullerton
10. DePaul
11. Oregon
12. Oklahoma State
13. Michigan
14. Georgia
15. Texas A&M
16. Nebraska
17. LSU
18. Stanford
19. Michigan State
20. Iowa
21. Florida State
22. Arizona State
23. Southern Illinois
24. South Carolina
25. Oregon State

RV - Also Receiving Votes;
NR - Not Ranked

Week-by-Week Rankings

NATIONAL FASTPITCH COACHES ASSOCIATION (NFCA)

2021

Preseason	No. 6
Feb. 16	No. 7
Feb. 23	No. 7
March 2	No. 7
March 9	No. 10
March 16	No. 10
March 23	No. 8
March 30	No. 7
April 6	No. 7
April 13	No. 7
April 20	No. 9
April 27	No. 7
May 4	No. 11
May 11	No. 10
May 18	No. 11
Final	No. 12

2020

Preseason	No. 6
Feb. 11	No. 6
Feb. 18	No. 4
Feb. 25	No. 3
March 3	No. 3
March 10	No. 3
Final	No. 3

2019

Preseason	No. 16
Feb. 12	No. 11
Feb. 19	No. 11
Feb. 26	No. 9
March 5	No. 9
March 12	No. 11
March 19	No. 10
March 26	No. 9
April 2	No. 11
April 9	No. 11
April 16	No. 11
April 23	No. 11
April 30	No. 10
May 7	No. 8
May 14	No. 9
Final	No. 11

2018

Preseason	RV
Feb. 13	NR
Feb. 20	NR
Feb. 27	NR
March 6	RV
March 13	NR
March 20	NR
March 27	NR
April 3	NR
April 10	NR
April 17	NR
April 24	NR
May 1	NR
May 8	NR
May 15	NR
Final	NR

2017

Preseason	RV
Feb. 14	RV
Feb. 21	RV
Feb. 28	RV
March 7	RV
March 14	RV
March 21	RV
March 28	NR
April 4	NR
April 11	NR
April 18	NR
April 25	NR
May 2	NR
May 9	NR
May 16	NR
Final	NR

2016

Preseason	RV
Feb. 16	RV
Feb. 23	No. 24
March 1	RV
March 8	RV
March 15	RV
March 22	RV
March 29	RV
April 5	RV
April 12	RV
April 19	RV
April 26	RV
May 3	RV
May 10	RV
May 17	RV
Final	NR

2015

Preseason	RV
Feb. 10	RV
Feb. 17	No. 25
Feb. 24	No. 25
March 3	RV
March 10	RV
March 17	RV
March 24	RV
March 31	No. 25
April 7	RV
April 14	RV
April 21	RV
April 28	RV
May 5	RV
May 12	RV
May 19	RV
Final	NR

2014

Preseason	No. 10
Feb. 11	No. 15
Feb. 18	No. 25
Feb. 25	RV
March 4	NR
March 11	NR
March 18	NR
March 25	NR
April 1	NR
April 8	NR
April 15	NR
April 22	NR
April 29	NR
May 6	NR
May 13	NR
Final	NR

2013

Preseason	No. 7
Feb. 12	No. 6
Feb. 19	No. 6
Feb. 26	No. 5
March 5	No. 10
March 12	No. 9
March 19	No. 9
March 26	No. 8
April 2	No. 8
April 9	No. 6
April 16	No. 6
April 23	No. 7
April 30	No. 6
May 7	No. 7
May 14	No. 6
Final	No. 3

2012

Preseason	No. 19
Feb. 14	No. 13
Feb. 21	No. 8
Feb. 28	No. 6
March 6	No. 6
March 13	No. 6
March 20	No. 6
March 27	No. 6
April 3	No. 3
April 10	No. 5
April 17	No. 5
April 24	No. 7
May 1	No. 8
May 8	No. 8
May 15	No. 8
Final	No. 9

2011

Preseason	No. 15
Feb. 15	No. 13
Feb. 22	No. 11
March 1	No. 12
March 8	No. 12
March 15	No. 12
March 22	No. 8
March 29	No. 8
April 5	No. 5
April 12	No. 3
April 19	No. 5
April 26	No. 3
May 3	No. 3
May 10	No. 5
May 17	No. 6
Final	No. 20

2010

Preseason	No. 23
Feb. 16	No. 20
Feb. 23	No. 14
March 2	No. 15
March 9	No. 15
March 16	No. 15
March 23	No. 16
March 30	No. 17
April 6	No. 16
April 13	No. 14
April 20	No. 15
April 27	No. 15
May 4	No. 14
May 11	No. 13
Final	No. 18

The 2006 Longhorns achieved the highest ranking in UT history when they were voted #1 on March 29 and April 5, 2006.

RV - Also Receiving Votes;
NR - Not Ranked

Week-by-Week Rankings

NATIONAL FASTPITCH COACHES ASSOCIATION (NFCA)

2009

Preseason	RV
Feb. 10	RV
Feb. 17	NR
Feb. 24	NR
March 3	NR
March 10	RV
March 17	RV
March 24	RV
March 31	No. 25
April 7	No. 20
April 14	RV
April 21	No. 25
April 28	RV
May 5	RV
May 12	NR
Final	NR

2008

Preseason	No. 22
Feb. 12	No. 24
Feb. 19	No. 25
Feb. 26	No. 22
March 4	RV
March 11	NR
March 18	NR
March 25	NR
April 1	NR
April 8	NR
April 15	NR
April 22	NR
April 29	NR
May 6	NR
May 13	NR
Final	NR

2007

Preseason	No. 17
Feb. 14	No. 10
Feb. 21	No. 10
Feb. 28	No. 10
March 7	No. 8
March 14	No. 8
March 21	No. 10
March 28	No. 9
April 4	No. 11
April 11	No. 11
April 18	No. 15
April 25	No. 18
May 2	No. 17
May 9	No. 18
Final	No. 24

2006

Preseason	No. 4
Feb. 15	No. 5
Feb. 22	No. 4
March 1	No. 2
March 8	No. 2
March 15	No. 4
March 22	No. 3
March 29	**No. 1**
April 5	**No. 1**
April 12	No. 2
April 19	No. 2
April 26	No. 2
May 3	No. 2
May 10	No. 2
Final	No. 5

2005

Preseason	No. 15
Feb. 15	No. 10
Feb. 22	No. 9
March 1	No. 9
March 8	No. 11
March 15	No. 11
March 22	No. 6
March 29	No. 5
April 5	No. 5
April 12	No. 4
April 19	No. 3
April 26	No. 6
May 3	No. 6
May 10	No. 7
Final	No. 5

2004

Preseason	No. 10
Feb. 16	No. 14
Feb. 23	No. 15
March 1	No. 19
March 8	No. 21
March 15	No. 24
March 22	RV
March 29	RV
April 5	NR
April 12	NR
April 19	NR
April 26	NR
May 3	NR
May 10	NR
Final	NR

2003

Preseason	No. 12
Feb. 25	No. 6
March 4	No. 5
March 11	No. 3
March 15	No. 4
March 18	No. 7
March 25	No. 5
April 1	No. 5
April 8	No. 5
April 15	No. 4
April 22	No. 3
April 29	No. 3
May 6	No. 3
May 13	No. 3
Final	No. 4

2002

Preseason	RV
Feb. 20	RV
Feb. 27	NR
March 6	NR
March 13	NR
March 20	NR
March 27	No. 23
April 3	No. 20
April 10	No. 18
April 17	No. 16
April 24	No. 14
May 1	No. 13
May 8	No. 10
Final	No. 16

2001

Preseason	No. 24
Feb. 21	No. 22
Feb. 28	NR
March 7	RV
March 14	NR
March 21	RV
March 28	NR
April 4	NR
April 11	NR
April 18	NR
April 25	NR
May 2	NR
Final	NR

2000

Preseason	No. 19
Feb. 27	RV
March 5	RV
March 12	NR
March 19	NR
March 26	NR
April 2	NR
April 9	NR
April 16	NR
April 23	RV
April 30	NR
May 7	RV
Final	RV

1999

Preseason	No. 7
March 3	No. 7
March 10	No. 11
March 17	No. 11
March 24	No. 14
March 31	No. 15
April 7	No. 15
April 14	No. 15
April 21	No. 11
April 28	No. 13
May 5	No. 12
May 12	No. 11
Final	No. 18

1998

Preseason	RV
Feb. 25	RV
March 4	RV
March 11	No. 18
March 18	No. 11
March 25	No. 6
April 1	No. 9
April 8	No. 8
April 15	No. 8
April 22	No. 8
April 29	No. 8
May 6	No. 8
Final	No. 7

Note: Texas did not appear in the NFCA poll in 1997, its first year of varsity competition.

RV - Also Receiving Votes;
NR - Not Ranked

Week-by-Week Rankings

USA SOFTBALL/ESPN.COM

2021

Preseason	No. 7
Feb. 16	No. 7
Feb. 23	No. 7
March 2	No. 7
March 9	No. 11
March 16	No. 11
March 23	No. 10
March 30	No. 9
April 6	No. 8 (tie)
April 13	No. 8
April 20	No. 12
April 27	No. 12
May 4	No. 14
May 11	No. 13
May 18	No. 13
Final	No. 12

2020

Preseason	No. 6
Feb. 11	No. 6
Feb. 18	No. 4
Feb. 25	No. 3
March 3	No. 2
March 10	No. 2
Final	No. 3

2019

Preseason	No. 16
Feb. 12	No. 12
Feb. 19	No. 10
Feb. 26	No. 10
March 5	No. 10
March 12	No. 13
March 19	No. 11
March 26	No. 10
April 2	No. 11
April 9	No. 11
April 16	No. 10
April 23	No. 12
April 30	No. 11
May 7	No. 9
May 14	No. 10
Final	No. 10

2018

Preseason	RV
Feb. 13	NR
Feb. 20	NR
Feb. 27	NR
March 6	NR
March 13	NR
March 20	NR
March 27	RV
April 3	NR
April 10	NR
April 17	NR
April 24	NR
May 1	NR
May 8	NR
May 15	NR
Final	NR

2017

Preseason	RV
Feb. 14	RV
Feb. 21	RV
Feb. 28	RV
March 7	RV
March 14	RV
March 21	RV
March 28	NR
April 4	NR
April 11	NR
April 18	NR
April 25	NR
May 2	NR
May 9	NR
May 16	NR
Final	NR

2016

Preseason	RV
Feb. 16	No. 24
Feb. 23	No. 21
March 1	No. 24
March 8	No. 25
March 15	RV
March 22	NR
March 29	RV
April 5	RV
April 12	RV
April 19	RV
April 26	RV
May 3	RV
May 10	No. 25
May 17	No. 25
Final	RV

2015

Preseason	No. 25
Feb. 11	RV
Feb. 18	RV
Feb. 25	RV
March 4	NR
March 11	NR
March 18	RV
March 25	RV
April 1	RV
April 8	RV
April 15	RV
April 22	RV
April 29	RV
May 6	RV
May 13	RV
Final	RV

2014

Preseason	No. 10
Feb. 11	No. 16
Feb. 18	No. 25
Feb. 25	RV
March 4	NR
March 11	NR
March 18	NR
March 25	NR
April 1	NR
April 8	NR
April 15	RV
April 22	RV
April 29	RV
May 6	RV
May 13	RV
Final	RV

2013

Preseason	No. 9
Feb. 12	No. 6
Feb. 19	No. 6
Feb. 26	No. 8
March 5	No. 11
March 12	No. 10
March 19	No. 9
March 26	No. 8
April 1	No. 8
April 9	No. 7
April 16	No. 7
April 23	No. T-7
April 30	No. 6
May 7	No. 6
May 14	No. 7
Final	No. 3

2012

Preseason	No. 18
Feb. 14	No. 13
Feb. 21	No. 8
Feb. 28	No. 6
March 6	No. 6
March 13	No. 6
March 20	No. 5
March 27	No. 6
April 3	No. 3
April 10	No. 5
April 17	No. 6
April 24	No. 8
May 1	No. 10
May 8	No. 10
May 15	No. 8
Final	No. 12

2011

Preseason	No. 15
Feb. 15	No. 13
Feb. 22	No. 12
March 1	No. 12
March 8	No. 13
March 15	No. 14
March 22	No. 10
March 29	No. 9
April 5	No. 7
April 12	No. 4
April 19	No. 6
April 26	No. 3
May 3	No. 4
May 10	No. 7
May 17	No. 9
Final	No. 19

2010

Preseason	No. 8
Feb. 16	No. 15
Feb. 23	No. 13
March 2	No. 13
March 9	No. 14
March 16	No. 15
March 23	No. 15
March 30	No. 17
April 6	No. 16
April 13	No. 15
April 20	No. 14
April 27	No. 12
May 4	No. 12
May 11	No. 12
May 18	No. 12
Final	No. 19

RV - Also Receiving Votes;
NR - Not Ranked

Week-by-Week Rankings

USA SOFTBALL/ESPN.COM

2009

Preseason	RV
Feb. 10	RV
Feb. 17	RV
Feb. 24	RV
March 3	RV
March 10	RV
March 17	RV
March 24	RV
March 31	No. 22
April 7	No. 20
April 14	No. 24
April 21	No. 23
April 28	RV
May 5	RV
May 12	RV
Final	RV

2008

Preseason	T-No. 24
Feb. 12	RV
Feb. 19	RV
Feb. 26	No. 25
March 4	RV
March 11	RV
March 18	NR
March 25	NR
April 1	NR
April 8	NR
April 15	NR
April 22	NR
April 29	NR
May 6	NR
May 13	NR
Final	NR

2007

Preseason	No. 18
Feb. 13	No. 11
Feb. 20	No. 11
Feb. 27	No. 10
March 6	No. 8
March 13	No. 8
March 20	No. 11
March 27	No. 10
April 3	No. 13
April 10	No. 13
April 17	No. 19
April 24	No. 23
May 1	No. 23
May 8	No. 23
Final	NR

2006

Preseason	No. 4
Feb. 6	No. 5
Feb. 13	No. 4
Feb. 20	No. 3
Feb. 27	T-No. 2
March 6	No. 4
March 13	No. 4
March 20	No. 2
March 27	**No. 1**
April 3	No. 9
April 10	No. 8
April 17	No. 8
April 24	No. 8
May 1	No. 8
May 8	No. 8
Final	No. 7

2005

Preseason	No. 6
Feb. 8	No. 4
Feb. 15	No. 3
Feb. 22	No. 3
March 1	No. 4
March 8	No. 4
March 15	No. 5
March 22	No. 4
March 29	No. 4
April 5	No. 4
April 12	No. 4
April 19	No. 4
April 26	No. 6
May 3	No. 8
May 10	No. 9
May 17	No. 5
Final	No. 4

2004

Preseason	No. 11
Feb. 9	No. 11
Feb. 16	No. 15
Feb. 23	No. 16
March 1	No. 20
March 8	No. 22
March 15	No. 23
March 22	No. 23
March 29	RV
April 5	NR
April 12	NR
April 19	NR
April 26	NR
May 3	NR
May 10	NR
May 17	NR
Final	NR

2003

Preseason	no poll
Feb. 25	No. 2
March 4	No. 5
March 11	No. 3
March 18	No. 7
March 25	No. 5
April 1	No. 5
April 8	No. 6
April 15	No. 4
April 22	No. 3
April 29	No. 3
May 6	No. 3
May 13	No. 3
Final	No. 4

Note: The USA Softball poll originated in 2003.

SOFTBALL AMERICA

2021

Preseason	No. 7
Feb. 16	No. 8
Feb. 23	No. 7
March 2	No. 6
March 9	No. 10
March 16	No. 10
March 23	No. 7
March 30	No. 5
April 6	No. 6
April 13	No. 6
April 20	No. 9
April 27	No. 9
May 4	No. 12
May 11	No. 12
May 18	No. 15
May 25	No. 11
Final	No. 13

2020

Preseason	No. 10
Feb. 11	No. 5
Feb. 18	No. 2
Feb. 25	No. 3
March 3	No. 1
March 10	No. 1
Final	No. 1

2019

Preseason	No. 9
Feb. 12	No. 7
Feb. 19	No. 8
Feb. 26	No. 8
March 5	No. 9
March 12	No. 9
March 19	No. 8
March 26	No. 8
April 2	No. 13
April 9	No. 12
April 16	No. 12
April 23	No. 12
April 30	No. 12
May 7	No. 12
May 14	No. 13
Final	No. 9

Note: The Softball America poll originated in 2019.

The 2020 Longhorns finished the COVID-19 pandemic cancelled season at No. 1 in the final Softball America rankings.

Grand Slams and Miscellaneous Streaks

ALL-TIME GRAND SLAMS

Player	Opponent	Date
Jordyn Whitaker	**Texas Tech**	**April 2, 2021**
Shannon Rhodes	Texas Southern	March 12, 2021
Miranda Elish	Texas A&M-Corpus Christi	February 9, 2020
Shannon Rhodes	at Alabama	May 25, 2019
Miranda Elish	Iowa State	March 22, 2019
Kaitlyn Washington	at Iowa State	March 30, 2018
Bekah Alcozer	Missouri	February 23, 2017
Kelli Hanzel	at Iowa State	May 6, 2016
Lindsey Stephens	Kansas	May 1, 2016
Holly Kern	at Oklahoma	April 15, 2016
Stephanie Ceo	at Oklahoma State	May 1, 2015
Randel Leahy	UT Arlington	April 15, 2015
Holly Kern	at Houston	April 1, 2015
Erin Shireman	Dartmouth	March 1, 2015
Lindsey Stephens	Stanford	February 7, 2015
Lindsey Stephens	UCSB	February 6, 2015
Lindsey Stephens	Oklahoma State	April 26, 2014
Taylor Thom	Iowa State	April 11, 2014
Taylor Thom	Texas State	April 2, 2014
Lindsey Stephens	Cal Poly	Feb. 20, 2014
Taylor Thom	South Carolina	May 19, 2013
Taylor Thom	Oklahoma State	May 5, 2013
Taylor Hoagland	Iowa State	April 13, 2013
Karina Scott	Western Kentucky	April 6, 2013
Taylor Hoagland	Kansas	March 29, 2013
Taylor Thom	Houston	Feb. 16, 2013
Taylor Thom	Houston	Feb. 16, 2013
Kim Bruins	DePaul	Feb. 15, 2013
Mandy Ogle	Houston	March 28, 2012
Karina Scott	Houston	March 28, 2012
Kim Bruins	Iowa State	March 25, 2012
Taylor Hoagland	Louisville	Feb. 13, 2011
Courtney Craig	Ohio	March 6, 2010
Kelly Melone	Bowling Green	March 12, 2009
Kacie Gaskin	Texas Tech	April 17, 2008
Tallie Thrasher	UNLV	Feb. 22, 2008
Jacqueline Williams	Texas Tech	April 26, 2007
Kacie Gaskin	Nevada	Feb. 24, 2007
Loryn Johnson	Cal State Northridge	Feb. 9, 2007
Tina Boutelle	Washington	May 27, 2006
Alexis Garcia	Oklahoma	April 4, 2004
Tina Boutelle	Oklahoma Christian	March 31, 2004
Keely Franks	South Florida	Feb. 20, 2001

CAREER GRAND SLAMS

Player	Number
6	Taylor Thom
5	Lindsey Stephens
3	Taylor Hoagland
2	Tina Boutelle
2	Kim Bruins
2	Kacie Gaskin
2	Holly Kern
2	Shannon Rhodes
2	Karina Scott
2	Miranda Elish
1	Bekah Alcozer, Stephanie Ceo, Courtney Craig, Keely Franks, Alexis Garcia, Kelli Hanzel, Loryn Johnson, Randel Leahy, Kelly Melone, Mandy Ogle, Erin Shireman, Tallie Thrasher, Kaitlyn Washington, **Jordyn Whitaker**, Jacqueline Williams

TOP-10 LONGEST WINNING STREAKS

Games	Dates
24	Feb. 11 - March 8, 2006
20	April 9 - May 23, 2003
18	March 9 - April 10, 2011
17	March 3-22, 1998
16	Feb. 2-19, 2003
15	March 15 - April 14, 2013
14	March 19-April 11, 2021
14	Feb. 6-22, 2020
13	Feb. 7-22, 2013
	Feb. 24 - March 14, 2007
	April 30 - May 3, 2005
	April 4 - May 3, 2002

10-OR-MORE GAME HITTING STREAKS

Games	Player	Dates
26	Taylor Hoagland	April 29, 2010 - Feb. 26, 2011
21	Taylor Hoagland	Feb. 27 - March 28, 2010
16	Lindsey Stephens	Feb. 15, 2014- March 8, 2014
16	Desiree Williams	Feb. 24 - March 16, 2006
16	Lindsay Gardner	April 6 - May 12, 2000
15	Amber Hall	May 25, 2003 - Feb. 25, 2004
15	**Mary Iakopo**	**March 12-April 2, 2021**
14	**Janae Jefferson**	**April 11-May 2, 2018**
14	Brejae Washington	Feb. 15, 2014- March 6, 2014
13	**Janae Jefferson**	**May 2-29, 2021**
13	Loryn Johnson	Feb. 20 - March 10, 2009
13	Jodi Reeves	Feb. 13 - March 2, 1997
12	Celina Felix	April 23-May 21, 2016
12	Lexy Bennett	March 17 - April 6, 2011
12	Nikki Cockrell	March 19 - April 4, 1998
11	Paige von Sprecken	April 29-End of 2018
11	Devon Tunning	April 25-May 16, 2015
11	Brejae Washington	March 15, 2014 - April 11, 2014
11	Lexy Bennett	Feb. 18 - March 4, 2011
11	Loryn Johnson	March 19 - April 13, 2008
11	Shannon Thomas	Feb. 25 - March 14, 2007
11	Erin Mahoney	Feb. 20 - March 9, 2002
10	Shannon Rhodes	Feb. 14-25, 2020
10	Shannon Rhodes	March 1-9, 2019
10	**Janae Jefferson**	**March 15-29, 2018**
10	Lindsey Stephens	Feb. 12-25, 2016
10	Brejae Washington	Feb. 15-23, 2013
10	Lexy Bennett	May 6-26, 2012
10	Loryn Johnson	March 13-28, 2009
10	Courtney Craig	March 26 - April 10, 2009
10	Tina Boutelle	Feb. 25 - March 8, 2006
10	Chez Sievers	March 8 - April 4, 2004
10	Tamara Poppe	May 25, 2003 - Feb. 6, 2004
10	Alexis Garcia	Feb. 20 - March 7, 2002
10	Rose Ekholm	Feb. 22 - March 9, 1997

18-OR-MORE CONSECUTIVE GAMES REACHING BASE

Games	Player	Dates
57	Taylor Hoagland	May 18, 2012 - May 3, 2013
49	Lindsey Stephens	June 2, 2013 - April 27, 2014
33	Brejae Washington	Feb. 15, 2014 - April 17, 2014
27	Taylor Hoagland	April 29, 2010 - Feb. 27, 2011
25	Loryn Johnson	March 13 - April 25, 2009
24	Taylor Hoagland	Feb. 26 - March 30, 2010
23	Desiree Williams	Feb. 15 - March 17, 2006
22	Lindsey Stephens	April 5-May 21, 2016
22	Devon Tunning	Feb. 27-April 10, 2015
22	Desiree Williams	March 18 - April 30, 2009
21	Loryn Johnson	Feb. 16 - March 25, 2010
21	Nadia Taylor	Feb. 22 - March 21, 2009
20	Lindsay Gardner	Feb. 17 - March 17, 2002
19	**Janae Jefferson**	**April 11-May 12, 2018**
19	Taylor Hoagland	April 3 - May 8, 2011
18	Stephanie Wong	Feb. 28-April 4, 2015
18	Nadia Taylor	March 31 - May 4, 2012
18	Lexy Bennett	March 17 - April 17, 2011
18	Nadia Taylor	Feb. 10 - March 4, 2011
18	Brajae Washington	Feb. 10 - March 4, 2011
18	Desiree Williams	March 19 - April 23, 2006
18	Erin Mahoney	March 30 - May 4, 2002

LONGEST HITTING STREAKS TO START FRESHMAN YEAR

Games	Player	Dates
8	**Janae Jefferson**	**Feb. 9-17, 2018**
7	Stephanie Ceo	Feb. 8-15, 2013
6	**Courtney Day**	**Feb. 6-13, 2020**
6	Lexy Bennett	Feb. 6-11, 2009
5	**Jordyn Whitaker**	**Feb. 21-27, 2021**
5	Megan Willis	Feb. 6-13, 2004
4	Loryn Johnson	Feb. 9-10, 2007
4	Chez Sievers	Feb. 5-7, 2003
4	Wynter Turner	Feb. 6-8, 2002
4	Tiffiny Valdehueza	Feb. 4-7, 1998
4	Keely Franks	Feb. 8-13, 1997

Bold indicates player still at Texas

Miscellaneous Game Results

INNINGS SCORING SIX OR MORE RUNS

Date	Opponent	Inning (Runs)	Final Score
February 28, 2021	UConn	Bottom 2nd (7)	W, 16-2 (5)
March 13, 2021	Tarleton State	Bottom 2nd (7) & Bottom 4th (9)	W, 21-5 (5)
April 9, 2021	at Iowa State	Top 2nd (7)	W, 8-5
April 24, 2021	Kansas	Bottom 3rd (6)	W, 10-1 (5)
May 21, 2021	St. Francis (Pa.)	Bottom 4th (6)	W, 12-0 (5)
February 21, 2020	North Dakota State	Bottom 4th (8)	W, 10-0 (5)
February 14, 2020	Tennessee	Bottom 1st (8)	W, 11-0 (5)
February 9, 2020	Texas A&M-Corpus Christi	Bottom 2nd (6)	W, 18-2 (5)
February 8, 2020	Colorado State	Bottom 4th (7)	W, 12-3 (5)
February 7, 2020	Lamar	Bottom 3rd (6)	W, 12-0 (5)
February 6, 2020	Maryland	Bottom 4th (11)	W, 17-0 (5)
May 19, 2019	Houston	Top 7 (6)	W, 7-0
April 27, 2019	at Kansas	Top 3 (6)	W, 10-1 (5)
April 3, 2019	Texas State	Bottom 6 (6)	W, 10-0 (6)
March 15, 2019	BYU	Top 4 (6)	W, 14-0 (5)
March 6, 2019	Longwood [2]	Bottom 4 (7)	W, 9-1 (5)
March 2, 2019	Princeton	Top 4 (9)	W, 15-2 (5)
February 27, 2019	Houston Baptist	Bottom 5 (6)	W, 8-0 (5)
February 10, 2019	Boston College	Bottom 1 (8)	W, 9-1 (5)
April 7, 2018	Samford [1]	Bottom 1 (9)	W, 15-2 (5)
March 23, 2018	Kansas	Bottom 1 (7)	W, 10-2 (5)
May 20, 2017	Texas State	Bottom 6 (6)	W, 6-3
April 15, 2017	at Texas Tech	Top 2 (8)	W, 11-3
March 15, 2017	at Long Beach State	Top 6 (10)	W, 10-1 (6)
Feb. 23, 2017	Missouri	Top 6 (6)	W, 10-3
May 6, 2016	at Iowa State	Top 3 (10)	W, 15-2 (5)
March 12, 2016	Samford	Bottom 1 (7)	W, 10-8
February 25, 2016	Abilene Christian	Bottom 1 (12)	W, 15-1 (5)
February 19, 2016	Toledo	Top 4 (13)	W, 17-2 (5)
April 15, 2015	UT Arlington	Bottom 1 (6)	W, 8-0 (5)
April 7, 2015	Texas A&M-Corpus Christi	Bottom 1 (6)	W, 11-2 (5)
March 6, 2015	Ohio	Top 5 (6)	W, 11-0 (5)
February 8, 2015	at Arizona State	Top 1 (6)	W, 9-4
February 7, 2015	Stanford	Bottom 2 (7)	L, 10-9
February 6, 2015	UCSB	Top 5 (13)	W, 15-0 (5)
May 4, 2014	Kansas	Bottom 5 (7)	W, 8-0 (5)
April 26, 2014	Oklahoma State	Bottom 4 (7)	W, 12-1 (5)
April 23, 2014	Texas State	Top 6 (11)	W, 15-6 (6)
April 12, 2014	Iowa State	Top 4 (9)	W, 17-1 (5)
April 11, 2014	Iowa State	Top 2 (8)	W, 19-6 (5)
April 2, 2014	Texas State	Bottom 2 (6) & Bottom 4 (7)	W, 19-7 (5)
March 11, 2014	North Texas	Top 1 (6)	W, 10-2
Feb. 20, 2014	Cal Poly	Top 4 (7)	W, 13-7
April 13, 2013	Iowa State	Bottom 1 (9)	W, 12-4 (5)
March 29, 2013	Kansas	Top 6 (14)	W, 16-4 (6)
Feb. 23, 2013	Utah State	Bottom 1 (6)	W, 13-2 (5)
Feb. 16, 2013	Illinois	Top 6 (12)	W, 12-2 (6)
Feb. 14, 2013	DePaul	Top 4 (6)	W, 13-0 (5)
Feb. 8, 2013	North Texas	Bottom 2 (6)	W, 9-1 (6)
May 6, 2012	at Oklahoma	Top 6 (8)	W, 12-5
April 14, 2012	at Kansas	Top 5 (7)	W, 13-6
March 31, 2012	Tulsa	Bottom 6 (6)	W, 9-1 (6)
March 28, 2012	at Houston	Top 1 (8) & Top 5 (7)	W, 15-4 (5)
March 25, 2012	at Iowa State	Top 3 (8)	W, 11-2 (5)
March 23, 2012	at Iowa State	Top 6 (6)	W, 8-4
March 4, 2012	Sam Houston State	Bottom 3 (6)	W, 14-0 (5)
Feb. 10, 2012	UTSA	Bottom 2 (8)	W, 15-0 (5)
Feb. 9, 2012	Cal State Fullerton	Bottom 2 (9) & Bottom 3 (8)	W, 23-0 (5)
April 19, 2011	UT Arlington	Bottom 1 (6)	W, 8-0 (6)
March 26, 2011	Kansas	Bottom 2 (6)	W, 12-0 (5)
March 17, 2011	DePaul	Bottom 1 (6)	W, 11-3
Feb. 26, 2011	Long Island	Bottom 3 (6)	W, 10-0 (5)
Feb. 17, 2011	Wisconsin	Bottom 3 (6)	W, 15-1 (5)
Feb. 13, 2011	Louisville	Bottom 2 (9)	W, 14-4 (5)
Feb. 12, 2011	Northern Illinois	Bottom 2 (6)	W, 14-1 (5)
May 21, 2010	BYU	Top 6 (6)	L, 9-8
March 25, 2010	Texas A&M-Corpus Christi [1]	Bottom 1 (7)	W, 13-4 (5)
March 10, 2010	UTEP	Bottom 5 (6)	W, 9-0 (6)
March 6, 2010	Ohio	Bottom 3 (6)	W, 11-5
April 30, 2009	UTSA [2]	Bottom 4 (6)	W, 6-1
March 28, 2009	Oklahoma	Bottom 3 (8)	W, 15-6 (5)
March 14, 2009	Pacific	Bottom 3 (7)	W, 7-2
Feb. 20, 2009	Oregon	Bottom 2 (6)	W, 9-0 (5)
Feb. 17, 2009	UT Arlington [2]	Bottom 4 (6)	W, 11-1 (5)
April 23, 2008	at Baylor	Top 5 (6)	W, 6-0
April 26, 2007	Texas Tech [1]	Bottom 1 (6)	W, 11-1 (6)
Feb. 24, 2007	Nevada	Top 5 (7)	W, 7-3
Feb. 16, 2006	Oklahoma Christian [2]	Bottom 4 (7)	W, 16-0 (5)
Feb. 10, 2006	Syracuse	Top 5 (6)	W, 12-0 (5)
March 5, 2004	Stephen F. Austin [1]	Bottom 1 (7)	W, 10-2 (5)
Feb. 18, 2004	Texas A&M-Corpus Christi [1]	Bottom 4 (6)	W, 7-1
April 27, 2003	at Oklahoma State	Top 5 (6)	W, 9-3
March 26, 2003	Baylor	Bottom 2 (6)	W, 6-1
Feb. 19, 2003	Stephen F. Austin [1]	Bottom 4 (6)	W, 14-1 (5)
March 7, 2002	UT Arlington	Bottom 6 (6)	W, 8-0 (6)
April 22, 2000	Oklahoma State [2]	Bottom 1 (6)	W, 9-1 (5)
April 21, 1999	Centenary [1]	Bottom 4 (7)	W, 11-1 (5)
March 2, 1999	Sam Houston St.	Bottom 5 (6)	W, 8-0 (5)
April 25, 1998	Baylor	Bottom 1 (6)	W, 11-0 (5)
April 19, 1998	at Oklahoma State	Top 4 (8)	W, 10-0 (5)
April 11, 1998	at Texas A&M	Top 6 (6)	W, 8-2
March 7, 1998	Florida State	Bottom 4 (7)	W, 9-1 (6)
March 6, 1997	Stephen F. Austin	Bottom 4 (6)	W, 8-5
March 2, 1997	at Incarnate Word	Top 1 (6)	W, 10-0 (5)
Feb. 8, 1997	at St. Edward's	Top 3 (6)	W, 11-1

BIGGEST WINNING SEVENTH-INNING COMEBACKS

Date	Opponent	Deficit Entering 7th	Final
March 16, 2021	at McNeese State	Trail 2-1	W, 5-2
Feb. 19, 2020	North Texas	Trail 2-1	W, 3-2 (8)
Feb. 14, 2020	Utah	Trail 2-0	W, 3-2
Feb. 17, 2017	Louisiana Tech	Trail 5-4	W, 6-5
March 17, 2016	Iowa	Trail 3-1	W, 4-3 (8)
Feb. 14, 2016	North Dakota State	Trail 2-1	W, 3-2
Feb. 13, 2016	Arkansas	Trail 3-2	W, 6-5 (8)
April 4, 2015	Texas State	Trail 5-3	W, 6-5
March 24, 2015	UTSA [2]	Trail 2-1	W, 3-2
March 14, 2015	at Arkansas	Trail 7-5	W, 8-7 (9)
Feb. 7, 2015	Northwestern	Trail 4-3	W, 5-4
May 17, 2014	Mississippi State	Trail 3-1	W, 4-3
March 2, 2013	Syracuse	Trail 1-0	W, 2-1
Feb. 23, 2012	San Diego State	Trail 1-0	W, 2-1
April 10, 2011	at Nebraska	Trail 3-1	W, 4-3 (8)
April 6, 2011	Texas A&M	Trail 3-2	W, 4-3
Feb. 13, 2010	LSU	Trail 1-0	W, 2-1
April 4, 2009	Iowa State	Trail 2-1	W, 4-2 (8)
Feb. 22, 2009	Long Island	Trail 3-2	W, 5-4
Feb. 13, 2008	at Texas State	Trail 4-2	W, 5-4
March 2, 2007	St. John's	Trail 4-3	W, 6-4
April 8, 2006	Missouri	Trail 3-2	W, 4-3
Feb. 13, 2002	Utah [2]	Trail 1-0	W, 2-1
April 15, 2000	at Iowa State	Trail 1-0	W, 2-1
April 5, 1998	Kansas	Trail 1-0	W, 2-1
April 4, 1998	Missouri	Trail 1-0	W, 2-1
Feb. 15, 1997	Arizona State	Trail 7-6	W, 9-7

All-Time Walk-Off Wins

Date	Opponent	Final (Inn.)	Game-Winning Play
March 27, 2021	UT Arlington	2-1 (7)	McKenzie Parker RBI FC
Feb. 24, 2021	Texas State	1-0 (8)	Lauren Burke scores on E
Feb. 22, 2020	Lipscomb	12-11 (7)	Lauren Burke RBI FC
Feb. 19, 2020	North Texas	3-2 (9)	Tuesday Dermargosian scores on E
Feb. 14, 2020	Utah	3-2 (7)	Colleen Sullivan RBI 2B
Feb. 16, 2019	Kentucky	4-3 (7)	Kaitlyn Washington RBI 1B
April 4, 2018	UTSA	1-0 (7)	Ki'Audra Hayter RBI 1B
April 2, 2017	Houston [2]	2-1 (8)	Kaitlyn Slack RBI 1B
Feb. 23, 2017	Notre Dame	4-3 (7)	Mickenzi Krpec RBI 1B
Feb. 17, 2017	Louisiana Tech	6-5 (7)	Randel Leahy RBI 2B
March 8, 2016	UTSA	3-2 (8)	Randel Leahy RBI 1B
Feb. 26, 2016	Abilene Christian	3-2 (7)	Christina Bardwell scores on E
Feb. 14, 2016	N. Dakota State	3-2 (7)	Reagan Hathaway RBI sac fly
Feb. 13, 2016	Arkansas	6-5 (8)	Kelli Hanzel RBI 1B
Feb. 12, 2016	North Carolina	6-5 (8)	Celina Felix RBI BB
April 4, 2015	Texas State	6-5 (7)	Marlee Gabaldon RBI 1B
March 24, 2015	UTSA [2]	3-2 (7)	Mickenzi Krpec 2-run 1B
March 24, 2015	UTSA [1]	2-1 (7)	Lindsey Stephens RBI 2B
Feb. 27, 2015	Dartmouth	1-0 (7)	Randel Leahy RBI 2B
Feb. 7, 2015	Northwestern	5-4 (7)	Erin Shireman 2-run HR
May 11, 2014	Baylor	3-2 (7)	Taylor Thom RBI 2B
May 12, 2013	Baylor	2-1 (9)	Kim Bruins RBI 1B
Feb. 24, 2013	Tulsa	1-0 (8)	Gabby Smith RBI 1B
April 28, 2012	Texas A&M	7-6 (7)	Torie Schmidt 2-run 2B
March 30, 2012	New Mexico	2-1 (9)	Kim Bruins RBI 1B
Feb. 23, 2012	San Diego State	2-1 (7)	Karina Scott 2-run 2B
Feb. 19, 2012	Tennessee	3-2 (9)	Brejae Washington 2-run HR
April 26, 2011	UTSA	2-1 (8)	Torie Schmidt RBI FC
April 6, 2011	Texas A&M	4-3 (7)	Mandy Ogle scores on WP
March 18, 2010	Arizona State	1-0 (7)	Nadia Taylor solo HR
May 15, 2009	Chattanooga	1-0 (9)	Brittany Barnhill RBI 1B
April 30, 2009	UTSA	3-2 (8)	Lexy Bennett RBI 1B
April 4, 2009	Iowa State	4-2 (8)	Loryn Johnson 2-run HR
April 2, 2009	Texas A&M-Corpus Christi [2]	4-3 (8)	Brittany Chalk RBI 1B
March 18, 2009	Houston	2-1 (7)	Kacie Gaskin RBI 2B
Feb. 19, 2009	Tennessee Tech	3-2 (7)	Amy Hooks solo HR
Feb. 7, 2009	Iowa	3-2 (7)	Lexy Bennett solo HR
May 10, 2008	Oklahoma State	4-3 (9)	Kacie Gaskin RBI sac fly
Feb. 29, 2008	Utah	5-4 (7)	Kelly Melone scores on WP
March 25, 2007	Oklahoma	5-4 (10)	MicKayla Padilla scores on E
April 29, 2006	Oklahoma State	1-0 (8)	Chez Sievers RBI 2B
April 9, 2006	Missouri	1-0 (7)	Jacqueline Williams RBI 2B
April 8, 2006	Missouri	4-3 (7)	Jacqueline Williams 2-run HR
March 19, 2006	Arizona	1-0 (9)	Rachel Cook RBI 1B
March 5, 2006	Houston	3-2 (7)	Megan Willis RBI 1B
May 27, 2005	Bethune-Cookman	1-0 (9)	Jacqueline Williams RBI 1B
May 12, 2005	Kansas	1-0 (8)	Megan Willis RBI sac fly
March 19, 2005	Arizona State	1-0 (8)	Rachel Cook RBI groundout
March 17, 2005	Arizona	1-0 (10)	Jacqueline Williams RBI 1B
Feb. 6, 2005	Houston	5-4 (7)	Amber Hall scores on WP
Feb. 18, 2004	Texas A&M-Corpus Christi [2]	3-2 (10)	Alexis Garcia RBI 2B
Feb. 6, 2004	UTSA	2-1 (8)	Megan Willis RBI 2B
May 3, 2003	Nebraska	2-0 (7)	Sarah Wieszczak 2-run HR
April 12, 2003	Oklahoma	2-1 (7)	Lindsay Gardner scores on E
April 11, 2003	Oklahoma	1-0 (9)	Tamara Poppe RBI 2B
April 9, 2003	Texas A&M	1-0 (7)	Chez Sievers solo HR
March 1, 2003	Florida [2]	1-0 (7)	Marlo Hanks RBI 1B
March 1, 2003	Florida [1]	4-3 (9)	Melanie Jarrett RBI 1B
Feb. 12, 2003	UTSA [2]	1-0 (8)	Marlo Hanks RBI 1B
Feb. 7, 2003	Arizona State	1-0 (7)	Alexis Garcia RBI FC
May 3, 2002	Texas A&M	2-1 (8)	Erin Mahoney RBI FC
April 28, 2002	Oklahoma State	2-1 (12)	Deeanna Williams scores on IP
March 20, 2002	Southwest Texas St. [1]	4-3 (12)	Sarah Wieszczak RBI FC
March 1, 2002	Mississippi State	1-0 (14)	Melissa Martin RBI 1B
Feb. 15, 2002	at UTSA	2-1 (8)	Tamara Poppe RBI 1B
Feb. 13, 2002	Utah [2]	2-1 (7)	Melissa Martin RBI FC
Feb. 9, 2002	California	2-1 (7)	Melissa Martin RBI FC
May 4, 2000	St. Edward's [1]	2-1 (9)	Audrey Hendricks RBI 1B
April 22, 2000	Oklahoma State [1]	3-2 (10)	Trisha Tatro RBI 1B
March 22, 2000	UTSA [1]	5-4 (7)	Melissa Martin RBI 1B
Feb. 24, 2000	Illinois State [1]	2-1 (8)	Jodi Reeves RBI sac fly
Feb. 13, 2000	Long Beach State	6-5 (8)	Lindsay Gardner RBI sac bunt
May 14, 1999	Texas Tech	1-0 (11)	Melissa Martin solo HR
May 13, 1999	Missouri	8-6 (8)	Nikki Cockrell 2-run HR
April 18, 1999	Oklahoma [2]	1-0 (8)	Keely Franks RBI sac fly
April 17, 1999	Oklahoma State [2]	2-1 (7)	Keely Franks RBI 1B
April 17, 1999	Oklahoma State [1]	1-0 (8)	Nikki Cockrell RBI 2B
March 18, 1999	Fresno State	2-1 (7)	Jodi Reeves RBI 1B
Feb. 25, 1999	Creighton	1-0 (7)	Jodi Reeves RBI 1B
May 16, 1998	South Florida	1-0 (8)	Nikki Cockrell scores on E
April 5, 1998	Kansas	2-1 (7)	Trisha Tatro 2-RBI 2B
April 4, 1998	Missouri	2-1 (7)	Keely Franks RBI sac fly
March 19, 1998	UNLV	1-0 (8)	Jodi Reeves RBI 2B
March 6, 1998	Hofstra	1-0 (7)	Keely Franks solo HR
Feb. 18, 1998	Southwest Texas [2]	3-2 (7)	Jane Teixeira scores on E
March 1, 1997	St. Mary's	6-5 (9)	Rose Ekholm RBI 2B

All-Time Consecutive Home Runs

Home Runs	Players	Opponent	Inning	Date
3	Taylor Thom Kim Bruins Mandy Ogle	Louisiana	3	March 2, 2013
3	Tina Boutelle Desiree Williams Jacqueline Williams	Syracuse	5	Feb. 10, 2006
2	**Mary Iakopo** Kaitlyn Washington	**Kansas**	**6**	**April 25, 2021**
2	**Jordyn Whitaker** **JJ Smith**	**Texas State**	**4**	**April 21, 2021**
2	**Janae Jefferson** Shannon Rhodes	**Texas A&M-CC**	**4**	**March 10, 2021**
2	Shannon Rhodes **Mary Iakopo**	**Mississippi State**	**1**	**Feb. 27, 2021**
2	**Mary Iakopo** **Lauren Burke**	**UCLA**	**8**	**Feb. 27, 2020**
2	Kaitlyn Slack Reagan Hathaway	Utah	7	Feb. 14, 2020
2	Miranda Elish Kaitlyn Washington	Tennessee	4	March 15, 2019
2	**Mary Iakopo** **Lauren Burke**	**Arizona State**	**4**	**March 1, 2019**
2	Bekah Alcozer Miranda Elish	Wisconsin	3	March 1, 2019
2	Reagan Hathaway Taylor Ellsworth	**Wisconsin**	**5**	**Feb. 9, 2018**
2	Celina Felix Holly Kern	Iowa State	1	May 7, 2016
2	Reagan Hathaway Celina Felix	Toledo	5	Feb. 21, 2016
2	Reagan Hathaway Celina Felix	Toledo	3	Feb. 19, 2016
2	Lindsey Stephens Randel Leahy	Oklahoma State	1	May 1, 2015
2	Stephanie Wong Mandy Ogle	North Texas	1	March 11, 2014
2	Taylor Hoagland Lexy Bennett	Oregon	7	May 26, 2012
2	Taylor Hoagland Lexy Bennett	Oklahoma	6	May 6, 2012
2	Courtney Craig Karina Scott	Oklahoma	2	May 5, 2012
2	Taylor Hoagland Brejae Washington	Texas A&M	5	April 29, 2012
2	Courtney Craig Taylor Thom	Iowa State	3	March 25, 2012
2	Kim Bruins Taylor Hoagland	Iowa State	3	March 24, 2012
2	Mandy Ogle Karina Scott	Sam Houston State	3	March 4, 2012
2	Taylor Thom Amy Hooks	Texas Tech	1	April 22, 2011
2	Lexy Bennett Amy Hooks	Oklahoma State	3	April 2, 2011
2	Taylor Hoagland Lexy Bennett	Louisville	3	Feb. 10, 2011
2	Courtney Craig Taylor Hoagland	Iona	3	May 20, 2010
2	Brittany Chalk Courtney Craig	Texas Tech	3	April 29, 2010
2	Amy Hooks Loryn Johnson	Texas State	4	March 24, 2010
2	Brittany Barnhill Nadia Taylor	UTSA	4	April 30, 2009
2	Courtney Craig Lexy Bennett	Kansas	6	April 18, 2009
2	Desiree Williams Lexy Bennett	Pacific	3	March 14, 2009
2	Tallie Thrasher Amy Hooks	Oregon State	7	Feb. 23, 2008
2	Loryn Johnson Tallie Thrasher	Fresno State	1	Feb. 22, 2008
2	Megan Willis Kacie Gaskin	UNLV	7	March 13, 2007
2	Chez Sievers Megan Willis	Washington	6	May 27, 2006
2	Sarah Wieszczak Wynter Turner	Northwestern State	5	March 8, 2004
2	Tina Boutelle Amber Hall	DePaul	1	Feb. 29, 2004
2	Sarah Wieszczak Alexis Garcia	Texas A&M-Corpus Christi	4	Feb. 18, 2004
2	Melissa Martin Martha Rac	Wichita State	4	Feb. 17, 2002
2	Jodi Reeves Keely Franks	South Carolina	1	Feb. 12, 1999
2	Nikki Cockrell Kelly Franks	Georgia State	2	March 20, 1998
2	Jodi Reeves Nikki Cockrell	Bowling Green	3	March 11, 1998
2	Nikki Cockrell Kelly Franks	Michigan State	1	March 5, 1998
2	Nikki Cockrell Kelly Franks	UTSA	1	April 23, 1997

BREAKDOWNS

Inning	Occurrences
1	10
2	2
3	12
4	8
5	5
6	4
7	4
8	1
TOTAL	**46**

Opponents	Occurrences
Arizona State	1
Bowling Green	1
DePaul	1
Fresno State	1
Georgia State	1
Iona	1
Iowa State	3
Kansas	2
Louisiana	1
Louisville	1
Michigan State	1
Mississippi State	1
North Texas	1
Northwestern State	1
Oklahoma	2
Oklahoma State	2
Oregon	1
Oregon State	1
Pacific	1
Sam Houston State	1
South Carolina	1
Syracuse	1
Tennessee	1
Texas A&M	1
Texas A&M-Corpus Christi	2
Texas State	2
Texas Tech	2
Toledo	2
UCLA	1
UNLV	1
Utah	1
UTSA	2
Washington	1
Wichita State	1
Wisconsin	2
TOTAL	**46**

Team Records: Season

BATTING

Batting Average*
1. .342 (512-1,495) 2021
2. .333 (517-1,551) 2014
3. .330 (525-1,589) 2012
4. .324 (467-1,440) 2011
5. .322 (517-1,606) 2013

At Bats
1. 1660 2002
2. 1616 1999
3. 1610 2019
4. 1606 2013
5. 1601 2017

Runs Scored
1. 372 2012
2. 366 2021
3. 356 2013
4. 336 2014
5. 323 2011

Hits
1. 525 2012
2. 517 2013
517 2014
4. 512 2021
5. 487 2019

Doubles
1. 91 2019
2. 86 2012
3. 80 2017
4. 79 2021
79 2009

Triples
1. 21 2014
2. 16 2011
3. 15 2006
15 1998
5. 14 1997

Home Runs
1. 88 2010
2. 78 2021
3. 70 2011
4. 69 2012
5. 58 2009

Runs Batted In
1. 339 2012
2. 338 2021
3. 316 2013
4. 304 2014
5. 293 2015

Total Bases
1. 844 2012
2. 839 2021
3. 807 2010
4. 777 2011
5. 768 2014

Slugging Percentage*
1. .561 (1,495 AB) 2021
2. .545 (1,482 AB) 2010
3. .540 (1,440 AB) 2011
4. .531 (1,589 AB) 2012
5. .495 (1,551 AB) 2014

Walks
1. 211 2013
2. 204 2009
3. 203 2014
4. 203 2012
5. 201 2011

Hit By Pitch
1. 46 2015
2. 39 2017
3. 34 2021
4. 33 2018
5. 32 2013
32 2005

Strikeouts
1. 330 2005
2. 324 2006
3. 312 2008
4. 308 2013
5. 290 2000

Strikeouts Looking
1. 100 2000
2. 90 2006
90 2005
4. 86 2008
5. 80 2013
80 2009

On-Base Percentage*
1. .419 (1,495 AB) 2021
2. .414 (1,551 AB) 2014
3. .412 (1,440 AB) 2011
4. .411 (1,589 AB) 2012
5. .407 (1,606 AB) 2013

Sacrifice Flies
1. 26 2014
2. 21 2016
21 2012
4. 20 2021
20 2017
20 2013

Sacrifice Hits
1. 68 1998
2. 65 1997
3. 60 2002
4. 57 2000
5. 56 2003
56 1999

Stolen Bases
1. 126 (126-154) 2013
2. 114 (114-141) 2011
3. 107 (107-133) 2006
4. 101 (101-127) 2007
5. 92 (92-114) 2012

Stolen Base Attempts
1. 154 (126-154) 2013
2. 141 (114-141) 2011
3. 133 (107-133) 2006
4. 127 (101-127) 2007
5. 114 (92-114) 2012

PITCHING

Earned Run Average
1. 0.60 (447.0 IP) 2005
2. 0.61 (399.2 IP) 2003
3. 0.81 (438.2 IP) 2006
4. 1.11 (436.2 IP) 1998
5. 1.15 (452.0 IP) 2002

Opponent Batting Average
1. .111 (438.2 IP) 2006
2. .114 (447.0 IP) 2005
3. .132 (399.2 IP) 2003
4. .146 (452.0 IP) 2002
5. .157 (436.2 IP) 1998

Complete Games
1. 52 2006
2. 45 2013
45 2011
4. 41 2005
41 2000

Shutouts
1. 35 2005
2. 34 2006
3. 33 2003
4. 27 2002
27 1999
27 1998

Saves
1. 9 2019
2. 8 2018
8 2002
4. 7 1998
5. 6 2021
6 2016

Innings Pitched
1. 452.0 2002
2. 447.0 2005
3. 438.2 2006
4. 436.2 1998
5. 427.2 1999

Hits Allowed
1. 393 2009
2. 337 2021
337 1997
4. 335 2017
5. 333 2004

Fewest Hits Allowed*
1. 163 2006
2. 168 2005
3. 178 2003
4. 229 2002
5. 233 2011

Runs Allowed
1. 205 2009
2. 203 2004
3. 191 1997
4. 188 2015
5. 185 2014

Earned Runs Allowed
1. 167 2009
2. 153 2015
3. 151 2004
4. 149 2014
5. 142 1997

Walks Allowed
1. 201 2014
2. 195 2017
3. 191 2016
4. 187 2015
187 2013

Strikeouts
1. 840 2006
2. 835 2005
3. 719 2002
4. 621 2003
5. 529 1998

Strikeouts per Seven Innings
1. 13.40 (438.2 IP) 2006
2. 13.08 (447.0 IP) 2005
3. 11.13 (452.0 IP) 2002
4. 10.88 (399.2 IP) 2003
5. 9.09 (406.2 IP) 2013

Home Runs Allowed
1. 45 2015
2. 39 2014
3. 37 2010
4. 35 2012
5. 34 2021

Batters Faced
1. 1,821 2009
2. 1,775 2017
3. 1,749 2002
4. 1,736 2012
5. 1,728 1998

Consecutive Scoreless Innings
49 5-13-05 vs. Oklahoma to 5-28-05 vs. Bethune Cookman

Consecutive Innings Without Allowing an Earned Run
64 2-26-02 vs. Stephen F. Austin to 3-13-02 vs. Arizona State

2020 stats weren't included in these categories because they didn't meet stat minimums due to mid-season COVID-19 pandemic cancellation

Team Records: Season

FIELDING

Putouts
1. ____1,356 _____ 2002
2. ____1,341 _____ 2005
3. ____1,316 _____ 2006
4. ____1,310 _____ 1998
5. ____1,283 _____ 1999

Assists
1. ____561_____ 2009
2. ____529_____ 2000
3. ____478_____ 1998
4. ____476_____ 1999
5. ____451_____ 2019

Total Chances
1. ____1,856 _____ 1998
2. ____1,837 _____ 2009
3. ____1,836 _____ 1999
4. ____1,811 _____ 2002
5. ____1,806 _____ 2000

Errors
1. ____88_____ 1997
2. ____77_____ 1999
3. ____73_____ 2000
4. ____68_____ 1998
5. ____67_____ 2004

Fielding Percentage
1. _____.980 (1,099-352-29) ___ 2011
2. _____.978 (1,341-309-37) ___ 2005
3. _____.976 (1,184-374-39) ___ 2018
4. _____.974 (1,316-267-43) ___ 2006
5. _____.972 (1,199-355-45) ___ 2003

Double Plays Turned
1. ____26_____ 2021
2. ____25_____ 2009
3. ____24_____ 2016
4. ____21_____ 2014
5. ____20_____ 2000

MISCELLANEOUS

Most Wins
1. ____55 (55-9) _____ 2006
2. ____51 (51-10) _____ 2013
3. ____50 (50-13) _____ 2002
4. ____49 (49-13) _____ 2005
49 (49-9) _____ 2003
49 (49-16) _____ 1998

Fewest Losses*
1. ____9 (55-9) _____ 2006
9 (49-9) _____ 2003
3. ____10 (51-10) _____ 2013
10 (46-10) _____ 2011
5. ____13 (47-13) _____ 2012
13 (49-13) _____ 2005
13 (50-13) _____ 2002

Most Home Wins
1. ____32 (32-1) _____ 2006
2. ____30 (30-5) _____ 2021
30 (30-6) _____ 2012
4. ____29 (29-3) _____ 2013
5. ____28 (28-2) _____ 2003

Fewest Home Losses*
1. ____1 (32-1) _____ 2006
1 (23-1) _____ 2002
3. ____2 (28-2) _____ 2003
2 (17-2) _____ 1998
5. ____3 (29-3) _____ 2013

Most Road Wins
1. ____13 (13-5) _____ 2015
2. ____12 (12-7) _____ 2019
3. ____11 (11-5) _____ 2014
11 (11-3) _____ 2011
11 (11-3) _____ 2005
11 (11-1) _____ 2002

Fewest Road Losses*
1. ____1 (11-1) _____ 2002
2. ____2 (9-2) _____ 2013
2 (8-2) _____ 2006
4. ____3 (11-3) _____ 2011
3 (11-3) _____ 2005
3 (5-3) _____ 2003
3 (9-3) _____ 1999

Most Neutral Wins
1. ____22 (22-9) _____ 1998
2. ____16 (16-4) _____ 2003
16 (16-11) _____ 2002
4. ____15 (15-6) _____ 2006
15 (15-10) _____ 1999

Fewest Neutral Losses*
1. ____2 (3-2) _____ 2021
2 (7-2) _____ 2012
2 (10-2) _____ 2011
3. 3 (7-3) _____ 2016
4. ____4 (7-4) _____ 2019
4 (13-4) _____ 2010
4 (10-4) _____ 2009
4 (16-4) _____ 2003

Highest Single-Season Home Attendance (Total)
1. ____30,697 _____ 2019
2. ____28,536 _____ 2012
3. ____26,785 _____ 2006
4. ____26,511 _____ 2013
5. ____22,184 _____ 2005

Highest Single-Season Home Attendance (Average)*
1. ____1,148 _____ 1998
2. ____1,071 _____ 2006
3. ____1,008 _____ 2005
4. ____959_____ 2019
5. ____910_____ 2000

Longest Winning Streaks
1. _ 24__ 2-15-06 vs. Northwestern to 3-8-06 vs. North Texas

2. _ 20 ___ 4-9-03 vs. Texas A&M to 5-23-03 vs. California

3. _ 18 ____ 3-9-11 vs. Texas State to 4-10-11 at Nebraska

4. _ 17___3-5-98 vs. Michigan State to 3-22-98 vs. Oklahoma

5. _ 16 ___ 2-5-03 vs. Sam Houston State to 2-19-03 vs. Stephen F. Austin

Longest Losing Streaks
1. _ 7 ___ __3-4-00 vs. Oklahoma to 3-17-00 vs. Washington
_____ 3-9-97 vs. Marshall to 3-22-97 vs. Ohio State

3. _ 6 __2-25-17 vs. Arizona State to 3-5-17 at Arizona
_____ 4-21-01 vs. Oklahoma State to 5-2-01 vs. Texas Tech

5. _ 5 _ 2-8-14 vs. Northern Iowa to 2-14-14 vs. IPFW
_____ 4-11-07 vs. Baylor to 4-21-07 vs. Oklahoma State
___ 4-25-04 vs. Oklahoma State to 5-5-04 vs. Baylor
_____ 4-3-04 vs. Oklahoma to 4-10-04 vs. Nebraska
_ 2-23-01 vs. Cal State Fullerton to 3-6-01 vs. Southwest Texas

Consecutive Games Scoring at Least One Run - Season
1. _ 44 _____2-6-14 at LSU to 4-18-14 at Oklahoma

2. _ 37 ____2-10-11 vs. Louisville to 4-10-11 at Nebraska

3. _ 36 _2-21-21 vs. Wichita State to 4-17-21 at Oklahoma

__ 36 __ 2-9-19 vs. Boston College to 3-27-19 at Baylor

_ 36 _____2-4-98 vs. St. Edward's to 3-22-98 vs. Arizona

Consecutive Games Scoring at Least One Run - Overall
1. _ 56 5-4-13 at Oklahoma State to 4-18-14 at Oklahoma

2. _ 50 3-17-16 vs. Iowa to 3-1-17 vs. Texas State

3. _ 48 2-23-20 vs. Weber State to 4-17-21 at Oklahoma

4. _ 43 4-23-97 at UTSA to 3-22-98 vs. Arizona

5. _ 37 2-10-11 vs. Louisville to 4-10-11 at Nebraska

2020 stats weren't included in these categories because they didn't meet stat minimums due to mid-season COVID-19 pandemic cancellation

Team Records: Game

BATTING

At Bats
1. 51 vs Mississippi State 3-1-02
2. 50 at Texas Tech 4-13-17
3. 47 at Missouri 4-16-05
4. 43 vs. Texas State 5-19-17
   43 at UT Arlington 2-7-99

Runs Scored
1. 23 Cal State Fullerton 2-9-12
2. 21 Tarleton State 3-13-21
3. 19 Texas State 4-2-14
   at Iowa State 4-11-14
5. 18 Texas A&M-CC 2-9-20

Hits
1. 21 Tarleton State 3-13-21
2. 20 vs San Jose State 3-18-10
   at UTSA 4-13-99
4. 19 UTSA 2-10-12
5. 18 at Iowa State 4-12-14
   at Texas Tech 4-22-11
   at Texas Tech 4-23-11
   vs Ohio 3-6-10

Doubles
1. 7 Tarleton State 3-13-21
   Oklahoma Christian 2-16-06
3. 6 vs. Cal Baptist 2-13-20
   vs. Wichita State 2-17-02
   at UT Arlington 2-7-99
   St. Mary's 3-1-97

Triples
1. 3 Louisiana-Monroe 3-1-14
   Northern Ilinois 2-12-11
3. 2 25 times

Home Runs
1. 7 at Texas Tech 4-22-11
2. 5 Tarleton State 3-13-21
   Houston 3-3-21
   vs. Texas A&M 5-20-16
   at Iowa State 5-7-16
   vs UC Davis 2-27-10
   at Iowa State 5-1-10

Runs Batted In
1. 22 Cal State Fullerton 2-9-12
2. 21 Tarleton State 3-13-21
3. 19 at Iowa State 4-11-14
4. 18 Texas A&M-CC 2-9-20
5. 17 vs. Toledo 2-19-16

Total Bases
1. 43 Tarleton State 3-13-21
2. 40 at Texas Tech 4-22-11
3. 34 Texas Southern 3-7-20
   at Iowa State 4-12-14
5. 32 vs. Wichita State 2-17-02

Walks
1. 14 Indiana 2-18-17
   14 vs. Toledo 2-19-16
3. 12 at Kansas 4-14-12
4. 11 at Iowa State 4-11-14
   Kansas 4-13-12

Hit By Pitch
1. 4 Texas Tech 4-15-18
   at Kansas 4-28-17
   at Oklahoma State 3-26-17
   at Kansas
   Oklahoma State 4-24-10
   vs Utah 3-20-04

Strikeouts
1. 16 at Baylor 3-23-13
2. 15 Oklahoma 4-19-13
   at Houston 3-5-08
   vs Arizona 2-14-04
5. 14 at Nebraska 4-14-07
   vs Arizona 2-11-06

Sacrifice Flies
1. 3 UTEP 4-5-16
   at Arkansas 3-16-15
   IPFW 2-13-15
   at Iowa State 4-12-14
   vs Fresno State 2-22-14
   Winthrop 3-16-12

Sacrifice Hits
1. 5 vs DePaul 3-19-99
2. 4 11 times

Stolen Bases
1. 9 at Kansas 3-28-13
2. 8 vs DePaul 2-15-13
   vs Pittsburgh 3-4-11
   at Texas Woman's 2-23-97
   at St. Edward's 2-8-97

Stolen Base Attempts
1. 11 at Texas Woman's 2-23-97
2. 9 at Kansas 3-28-11
3. 8 at Texas Tech 4-26-13
   vs DePaul 2-15-13
   vs Pittsburgh 3-4-11
   at Texas A&M-Corpus Christi 3-3-06
   at St. Edward's 2-8-97

Runners Left on Base
1. 17 St. Mary's 3-1-97
2. 16 UTSA 2-12-14
3. 15 vs Cal State Northridge 3-16-00
4. 14 at Texas Tech 4-13-17
   at Kansas 3-28-13
   Baylor 5-12-13
   at Missouri 4-16-05
   vs Texas A&M 5-3-02

PITCHING

Innings Pitched
1. 14.0 at Texas Tech 4-13-17
   14.0 vs Mississippi State 3-1-02
3. 12.0 at Missouri 4-16-05
   Oklahoma State 4-28-02
   Southwest Texas St. 3-20-02
6. 11.0 vs Arizona 6-5-05
   UTSA 2-22-00

Hits Allowed
1. 17 Oklahoma 4-10-15
2. 15 Georgia 5-10-10
3. 14 11 times

Runs Allowed
1. 14 vs Washington 2-13-04
   vs UCLA 2-9-02
3. 12 at Houston 4-1-15
   vs Arizona State 2-21-09
5. 11 10 times

Earned Runs Allowed
1. 13 vs UCLA 2-9-02
2. 11 at Houston 4-1-15
   Missouri 4-6-12
   at Missouri 3-22-09
5. 10 11 times

Walks Allowed
1. 10 South Carolina 2-17-17
   Texas State 2-11-09
3. 9 at Texas Tech 4-26-15
   Northwestern 2-7-15
   Oklahoma 4-19-13
   at Oklahoma 5-6-12
   vs Missouri 5-15-10
   vs Arizona 3-13-09
   vs Stanford 2-24-08

Fewest Hits Allowed
1. 0 51 times

Strikeouts
1. 26 Southwest Texas St. 3-20-02
2. 24 Texas Tech 4-26-05
3. 23 vs Arizona 3-17-05
   at Nebraska 3-29-03
   vs Mississippi State 3-1-02

Home Runs Allowed
1. 5 at Kansas 3-29-15
2. 4 seven times

Batters Faced
1. 53 at Texas Tech 4-13-17
2. 51 vs. Mississippi State 3-1-02
3. 49 vs. Texas State 5-19-17
4. 45 Southwest Texas St. 3-20-02
   UTSA 3-22-00
6. 44 Lipscomb 2-22-20
   vs Oregon State 2-23-08
   Oklahoma 3-25-07
   vs Cal State Fullerton 2-13-04

FIELDING

Putouts
1. 42 at Texas Tech 4-13-17
   42 vs. Mississippi State 3-1-02
3. 36 at Missouri 4-16-05
   Oklahoma State 4-28-02
   Southwest Texas St. 3-20-02
6. 35 vs. Texas State 5-19-17

Assists
1. 18 vs DePaul 3-16-13
   vs Utah 2-11-07
3. 17 Baylor 4-8-09
   vs Long Beach State 2-10-00
   at UTSA 2-6-00
   at Texas A&M 4-11-98

Total Chances
1. 58 vs. Mississippi State 3-1-02
2. 52 at Texas Tech 4-13-17
3. 50 vs Utah 2-11-07
4. 48 Oklahoma 4-18-99
5. 47 UTSA 2-22-00

Errors
1. 5 Lipscomb 2-22-20
   vs San Jose State 3-18-10
   Hawai'i 3-14-08
   vs Washington 3-21-97
4. 4 30 times

Double Plays Turned
1. 3 vs. Notre Dame 2-23-17
   vs Fresno State 2-25-10
   UTSA 4-30-09
4. 2 39 times

MISCELLANEOUS

Largest Margin of Victory
1. 23 (23-0) Cal State Fullerton 2-9-12
2. 17 (17-0) Maryland 2-6-20
   at UTSA 4-13-99
4. 16 (21-5) Tarleton State 3-13-21
   (18-2) Texas A&M-CC 2-9-20
   (17-1) at Iowa State 4-12-14
   (16-0) Oklahoma Christian 2-16-06
8. 15 (17-2) vs. Toledo 2-19-16
   (15-0) vs. UCSB 2-6-15
   (15-0) at Houston 2-16-13
   (15-0) USTA 2-10-12

Largest Margin of Defeat
1. 14 (0-14) vs UCLA 2-9-02
   (0-14) vs Arizona 2-9-01
3. 11 (0-11) vs Oklahoma 5-12-00
   (0-11) at Washington 3-10-01
5. 10 (1-11) at Oklahoma 4-16-21
   (1-11) at Texas A&M 4-28-04
   (0-10) Nebraska 4-29-01

Most Runs, Combined
1. 26 (W, 21-5) Tarleton State 3-13-21
   (W, 19-7) Texas State 4-2-14
3. 25 (W, 13-12) at Houston 4-1-15
   (W, 19-6) at Iowa State 4-11-14
5. 23 (W, 12-11) Lipscomb 2-22-20
   (W, 23-0) Cal State Fullerton 2-9-12

Largest Home Crowds
1. 1,570 Oklahoma State 4-30-06
2. 1,437 Washington 5-27-06
   Texas A&M 4-6-05
4. 1,435 Washington 5-26-06
5. 1,425 Oklahoma 4-12-03

Largest Neutral Crowds
1. 9,587 vs. Oklahoma (6-1-13) (WCWS, Oklahoma City, Okla.)
2. 9,093 vs. Tennessee (6-2-13) (WCWS, Oklahoma City, Okla.)

Current athletes in **bold**.

Individual Career Records

BATTING

Batting Average (min. 200 AB)

1.	**.431 (270-627)**	**Janae Jefferson**	**2018-**
2.	.385 (245-637)	Lexy Bennett	2009-12
3.	.365 (241-660)	Taylor Hoagland	2010-13
4.	.364 (254-697)	Brejae Washington	2011-14
5.	.363 (204-562)	Lindsey Stephens	2013-16
6.	.355 (239-673)	Lindsay Gardner	2000-03
7.	.354 (192-543)	Courtney Craig	2009-12
8.	.353 (243-689)	Taylor Thom	2011-14
9.	**.344 (131-381)**	**Mary Iakopo**	**2019-**
10.	.340 (230-676)	Loryn Johnson	2007-10

Games Played

1.	247	Desiree Williams	2005-09
2.	235	Brejae Washington	2011-14
		Taylor Hogland	2010-13
4.	234	Taylor Thom	2011-14
		Nadia Taylor	2009-12
		Keely Franks	1997-2000
7.	232	Jodi Reeves	1997-2000
8.	228	Wynter Turner	2002-05
9	227	Stephanie Ceo	2013-16
10.	223	Devon Tunning	2014-17

Games Started

1.	247	Desiree Williams	2005-09
2.	234	Taylor Thom	2011-14
		Taylor Hoagland	2010-13
		Nadia Taylor	2009-12
5.	233	Brejae Washington	2011-14
6.	230	Keely Franks	1997-2000
		Jodi Reeves	1997-2000
8.	228	Wynter Turner	2002-05
9.	222	Devon Tunning	2014-17
		Stephanie Ceo	2013-16
		Loryn Johnson	2007-10

At-Bats

1.	697	Brejae Washington	2011-14
2.	689	Taylor Thom	2011-14
3.	678	Keely Franks	1997-2000
4.	676	Loryn Johnson	2007-10
5.	673	Lindsay Gardner	2000-03
6.	667	Desiree Williams	2005-09
7.	665	Jodi Reeves	1997-2000
8.	660	Taylor Hoagland	2010-13
9.	650	Nadia Taylor	2009-12
10.	646	Tina Boutelle	2003-06

Runs Scored

1.	221	Taylor Hoagland	2010-13
2.	185	Brejae Washington	2011-14
3.	177	Taylor Thom	2011-14
4.	166	Lexy Bennett	2009-12
5.	156	Desiree Williams	2005-09
6.	155	Lindsey Stephens	2013-16
7.	**148**	**Janae Jefferson**	**2018-**
8.	134	Lindsay Gardner	2000-03
9.	132	Devon Tunning	2014-17
10.	131	Tina Boutelle	2003-06

Hits

1.	**270**	**Janae Jefferson**	**2018-**
2.	254	Brejae Washington	2011-14
3.	245	Lexy Bennett	2009-12
4.	243	Taylor Thom	2011-14
5.	241	Taylor Hoagland	2010-13
6.	239	Lindsay Gardner	2000-03
7.	230	Loryn Johnson	2007-10
8.	219	Nadia Taylor	2009-12
9.	211	Jodi Reeves	1997-2000
10.	207	Keely Franks	1997-2000

Doubles

1.	48	Kaitlyn Washington	2017-21
		Jodi Reeves	1997-2000
3.	47	Lexy Bennett	2009-12
4.	**43**	Taylor Thom	2011-14
5.	41	Nadia Taylor	2009-12
6.	40	Lindsey Stephens	2013-16
		Taylor Hoagland	2010-13
		Desiree Williams	2005-09
9.	39	Loryn Johnson	2007-10
10.	36	Tamara Poppe	2001-04

Triples

1.	20	Brejae Washington	2011-14
2.	13	Lindsey Stephens	2013-16
		Shannon Thomas	2006-07
4.	10	Nikki Cockrell	1997-99
		Jodi Reeves	1997-2000
6.	9	Stephanie Ceo	2013-16
		Tina Boutelle	2004-06
8.	**8**	**Lauren Burke**	**2019-**
9.	7	Lexy Bennett	2009-12
		Wynter Turner	2002-05

Home Runs

1.	58	Taylor Hoagland	2010-13
2.	47	Lindsey Stephens	2013-16
3.	38	Taylor Thom	2011-14
4.	36	Lexy Bennett	2009-12
		Amy Hooks	2008-11
6.	33	Courtney Craig	2009-12
		Desiree WIlliams	2005-09
8.	32	Nadia Taylor	2009-12
		Tallie Thrasher	2007-10
10.	**31**	**Mary Iakopo**	**2019-**

Runs Batted In

1.	178	Taylor Thom	2011-14
2.	166	Lindsey Stephens	2013-16
3.	155	Lexy Bennett	2009-12
4.	149	Taylor Hoagland	2010-13
5.	139	Loryn Johnson	2007-10
6.	132	Nadia Taylor	2009-12
7.	123	Jodi Reeves	1997-2000
8.	**113**	**Mary Iakopo**	**2019-**
		Desiree Williams	2005-09
10.	111	Keely Franks	1997-2000

Slugging Percentage (min. 200 AB)

1.	.731	Lindsey Stephens (562 AB)	2013-16
2.	.708	Taylor Hoagland (660 AB)	2010-13
3.	.650	Lexy Bennett (637 AB)	2009-12
4.	**.635**	**Mary Iakopo (381 AB)**	**2019-**
5.	.615	Shelby Savony (213 AB)	2008-11
6.	.604	Courtney Craig (543 AB)	2009-12
7.	.595	Taylor Thom (689 AB)	2011-14
8.	.593	Tallie Thrasher (460 AB)	2007-10
9.	.569	Shannon Rhodes (418 AB)	2019-21
10.	.554	Nadia Taylor (650 AB)	2009-12

Walks

1.	178	Taylor Hoagland	2010-13
2.	163	Desiree Williams	2005-09
3.	107	Amy Hooks	2008-11
4.	101	Devon Tunning	2014-17
5.	95	Lexy Bennett	2009-12
6.	87	Nadia Taylor	2009-12
		Jodi Reeves	1997-2000
8.	84	Brejae Washington	2011-14
9.	77	Lindsey Stephens	2013-16
10.	76	Reagan Hathaway	2016-20

Hit By Pitch

1.	21	Nadia Taylor	2009-12
2.	18	Stephanie Ceo	2013-16
3.	17	Randel Leahy	2015-18
		Stephanie Wong	2014-17
		Desiree Williams	2005-09
6.	16	Kelli Hanzel	2014-17
7.	15	Kaitlyn Washington	2017-21
		Brejae Washington	2011-14
9.	13	Karina Scott	2011-14
10.	**12**	**Mary Iakopo**	**2019-**
		Shannon Rhodes	2019-21
		Lindsey Stephens	2013-16
		Erin Shireman	2013-16
		Mandy Ogle	2011-14
		Brittany Chalk	2007-10
		Megan Willis	2004-07
		Jodi Reeves	1997-2000

Strikeouts

1.	143	Taylor Hoagland	2010-13
2.	139	Brejae Washington	2011-14
3.	129	Desiree Williams	2005-09
		Autumn Eastes	1998-2001
5.	125	Kacie Gaskin	2006-09
6.	122	Kelly Malone	2006-09
7.	120	Jacqueline Williams	2004-07
8.	119	Wynter Turner	2002-05
9.	117	Trisha Tatro	1998-2001
10.	113	Alexis Garcia	2002-05

On Base Percentage (min. 200 AB)

1.	.501	Taylor Hoagland (660 AB)	2010-13
2.	**.482**	**Janae Jefferson (627 AB)**	**2018-**
3.	.464	Lexy Bennett (637 AB)	2009-12
4.	.445	Lindsey Stephens (562 AB)	2013-16
5.	**.440**	**McKenzie Parker (206 AB)**	**2019-**
6.	.439	Desiree Williams (667 AB)	2005-09
7.	.438	Brejae Washington (697 AB)	2011-14
8.	**.434**	**Mary Iakopo (381 AB)**	**2019-**
9.	.427	Nadia Taylor (650 AB)	2009-12
10.	.415	Taylor Thom (689 AB)	2011-14

Individual Career Records

BATTING

Sacrifice Flies

1. 13 Taylor Ellsworth 2017-21
2. 10 Brejae Washington 2011-14
   Taylor Thom 2011-14
   Lexy Bennett 2009-12
5. 9 Holly Kern 2013-16
   Erin Shireman 2013-16
   Jodi Reeves 1997-2000
8. 8 Lindsey Stephens 2013-16
   Nadia Taylor 2009-12
   Keely Franks 1997-2000
   Trisha Tatro 1998-2001

Sacrifice Hits

1. 31 Brejae Washington 2011-14
2. 28 Nikki Cockrell 1997-99
3. 26 Lindsay Gardner 2000-03
4. 25 Stephanie Wong 2014-17
5. 23 Alexis Garcia 2002-05
   Tiffiny Valdehueza 1998-2001
7. 22 Jane Teixeira 1997-99
8. 21 Keely Franks 1997-2000
9. 20 Amber Hall 2003-06
   Tamara Poppe 2001-04
   Audrey Hendricks 1999-2000
   Christa Williams 1998-99

Stolen Bases

1. 130 (130-150) Brejae Washington 2011-14
2. 88 (88-110) Taylor Hoagland 2010-13
3. 65 (65-85) Taylor Thom 2011-14
4. 62 (62-81) Desiree Williams 2005-09
5. 61 (61-74) Tina Boutelle 2003-06
6. 60 (60-79) Lindsay Gardner 2000-03
7. 56 (56-68) Torie Schmidt 2010-13
   56 (56-68) Shannon Thomas 2006-07
9. 52 (52-62) Autumn Eastes 1998-2001
10. 48 (48-60) Stephanie Wong 2014-17
    48 (48-57) Nikki Cockrell 1997-99

PITCHING

ERA (min. 50 IP)

1. 0.51 Cat Osterman (1105.2 IP) 2002-06
2. 0.71 Christa Williams (453.2 IP) 1998-99
3. 1.11 Amy Bradford (307.2 IP) 2002-05
4. **1.47 Shea O'Leary (309.0 IP) 2019-**
5. 1.52 Blaire Luna (914.1 IP) 2010-13
6. 1.64 Miranda Elish (269.1 IP) 2019-20
7. 1.68 Meagan Denny (689.1 IP) 2005-08
8. 1.75 Rachel Fox (243.2 IP) 2011-12
9. 1.87 Charla Moore (657.2 IP) 1998-2001
10. 2.02 Christy Guidorizzi (184 IP) 1997-98

Wins

1. 136 Cat Osterman (136-25) 2002-06
2. 112 Blaire Luna (112-30) 2010-13
3. 69 Meagan Denny (69-35) 2005-08
4. 56 Charla Moore (56-42) 1998-2001
5. 55 Tiarra Davis (55-40) 2014-17
6. 50 Christa Williams (50-15) 1998-99
7. 37 Amy Bradford (37-9) 2002-05
8. **36 Shea O'Leary (36-9) 2019-**
9. 33 Brittany Barnhill (33-24) 2008-09
10. 32 Rachel Fox (32-4) 2011-12

Losses

1. 42 Charla Moore (55-42) 1998-2001
2. 40 Tiarra Davis (55-40) 2014-17
3. 35 Meagan Denny (69-35) 2005-08
4. 30 Blaire Luna (112-30) 2010-13
5. 25 Cat Osterman (136-25) 2002-06
6. 24 Brittany Barnhill (33-24) 2008-09
   Carmen Martinez (29-24) 1997-2000
8. 22 Erica Wright (31-22) 2015-18
9. 20 Paige von Sprecken (30-20) 2016-18
10. 16 Christina Gwyn (9-16) 2004-05

Saves

1. 7 Blaire Luna 2010-13
   Erin Tresselt 2007-10
3. 6 Erica Wright 2015-18
   Amy Bradford 2002-05
   Christa Williams 1998-99
6. 5 Tiarra Davis 2014-17
   Meagan Denny 2005-08
   Cat Osterman 2002-06
9. **4 Shea O'Leary 2019-**
   Miranda Elish 2019-20
   Brooke Bolinger 2017-19
   Paige von Sprecken 2016-18
   Nece Ahumada 1997-98

Innings Pitched

1. 1,105.2 Cat Osterman 2002-06
2. 914.1 Blaire Luna 2010- 13
3. 689.1 Meagan Denny 2005-08
4. 649.1 Charla Moore 1998-2001
5. 592.2 Tiarra Davis 2014-17
6. 452.2 Christa Williams 1998-99
7. 367.1 Erica Wright 2015-18
8. 350.0 Brittany Barnhill 2008-09
9. 346.1 Carmen Martinez 1997-2000
10. 331.2 Paige von Sprecken 2016-18

Appearances

1. 180 Cat Osterman 2002-06
2. 163 Blaire Luna 2010-13
3. 138 Meagan Denny 2005-08
4. 131 Tiarra Davis 2014-17
5. 129 Charla Moore 1998-2001
6. 88 Erica Wright 2015-18
7. 86 Erin Tresselt 2007-10
8. 83 Carmen Martinez 1997-2000
9. 81 Brooke Bolinger 2017-19
   Christa Williams 1998-99

Games Started

1. 148 Cat Osterman 2002-06
2. 135 Blaire Luna 2010-13
3. 116 Meagan Denny 2005-08
4. 105 Tiarra Davis 2014-17
5. 96 Charla Moore 1998-2001
6. 64 Carmen Martinez 1997-2000
7. 61 Erica Wright 2015-18
8. 62 Christa Williams 1998-99
9. 56 Brittany Barnhill 2008-09
10. **49 Shea O'Leary 2019-**

Complete Games

1. 121 Cat Osterman 2002-06
2. 109 Blaire Luna 2010-13
3. 67 Meagan Denny 2005-08
4. 64 Charla Moore 1998-2001
5. 60 Tiarra Davis 2014-17
6. 50 Christa Williams 1998-99
7. 32 Brittany Barnhill 2008-09
8. 31 Miranda Elish 2019-20
9. **28 Shea O'Leary 2019-**
10. 27 Paige von Sprecken 2016-18

Shutouts

1. 85 Cat Osterman 2002-06
2. 48 Blaire Luna 2010-13
3. 27 Meagan Denny 2005-08
   Christa Williams 1998-99
5. 19 Charla Moore 1998-2001
6. 15 Miranda Elish 2019-20
   Tiarra Davis 2014-17
   Carmen Martinez 1997-2000
9. **13 Shea O'Leary 2019-**
10. 12 Paige von Sprecken 2016-18

Solo No-Hitters

1. 20 Cat Osterman 2002-06
2. 8 Blaire Luna 2010-13
3. 6 Christa Williams 1998-99
4. 3 Meagan Denny 2005-08
5. **2 Shea O'Leary 2019-**
   Miranda Elish 2019-20
   Kim Bruins 2010-13
   Amy Bradford 2002-05
   Natalie King 2001-02
10. 1 Ariana Adams 2018-21
    Brittany Barnhill 2008-09

Solo Perfect Games

1. 7 Cat Osterman 2002-06
2. **1 Shea O'Leary 2019-**
   Miranda Elish 2019-20
   Blaire Luna 2010-13

Strikeouts

1. 2,265 Cat Osterman 2002-06
2. 1,428 Blaire Luna 2010-13
3. 988 Meagan Denny 2005-08
4. 678 Christa Williams 1998-99
5. 508 Tiarra Davis 2014-17
6. 421 Charla Moore 1998-2001
7. 360 Amy Bradford 2002-05
8. 357 Carmen Martinez 1997-2000
9. 355 Erica Wright 2015-
10. 322 Miranda Elish 2019-20

Strikeouts per Seven Innings

1. 14.34 Cat Osterman 2002-06
2. 10.93 Blaire Luna 2010-13
3. 10.47 Christa Williams 1998-99
4. 10.03 Meagan Denny 2005-08
5. 8.37 Miranda Elish 2019-
6. 8.19 Amy Bradford 2002-05
7. 7.27 Christy Guidorizzi 1997-98
8. 7.22 Carmen Martinez 1997-2000
9. 6.92 Brooke Bolinger 2017-19
10. 6.77 Erica Wright 2015-18

Individual Career Records

PITCHING

Opponents Batting Average

1.	.096	Cat Osterman	2002-06
2.	.118	Christa Williams	1998-99
3.	.156	Blaire Luna	2010-13
4.	**.167**	**Courtney Day**	**2020-**
5.	.169	Miranda Elish	2019-
6.	.175	Amy Bradford	2002-05
7.	.181	Meagan Denny	2005-08
8.	**.190**	**Shea O'Leary**	**2019-**
9.	.199	Brooke Bolinger	2017-19
10.	.200	Christy Guidorizzi	1997-98

Hit Batters

1.	98	Blaire Luna	2010-13
2.	71	Tiarra Davis	2014-17
3.	50	Meagan Denny	2005-08
4.	49	Gabby Smith	2012-15
5.	40	Cat Osterman	2002-06
6.	33	Erica Wright	2015-18
7.	31	Erin Tresselt	2007-10
8.	30	Brittany Barnhill	2008-09
9.	**29**	**Shea O'Leary**	**2019-**
10.	25	Kim Bruins	2010-13

Wild Pitches

1.	70	Blaire Luna	2010-13
2.	57	Carmen Martinez	1997-2000
3.	47	Meagan Denny	2005-08
4.	39	Charla Moore	1998-2001
5.	32	Tiarra Davis	2014-17
		Natalie King	2001-02
7.	30	Brittany Barnhill	2008-09
8.	29	Christina Gwyn	2004-05
9.	24	Gabby Smith	2012-15
		Amy Bradford	2002-05

FIELDING

Putouts

1.	2,028	Megan Willis	2004-07
2.	1,451	Marlo Hanks	2000-03
3.	1,329	Trisha Tatro	1998-2001
4.	1,314	Amy Hooks	2008-11
5.	1,244	Mandy Ogle	2011-14
6.	1,092	Alexis Garcia	2002-05
7.	769	Kelli Hanzel	2014-17
8.	752	Desiree Williams	2005-09
9.	721	Jacqueline Williams	2004-07
10.	664	Taylor Ellsworth	2017-21

Assists

1.	442	Keely Franks	1997-2000
2.	398	Nadia Taylor	2009-12
3.	376	Jodi Reeves	1997-2000
4.	331	Taylor Thom	2011-14
5.	**312**	**Janae Jefferson**	**2018-**
6.	307	Wynter Turner	2002-06
7.	295	Loryn Johnson	2007-10
8.	283	Lindsay Gardner	2000-03
9.	264	Devon Tunning	2014-17
		Stephanie Ceo	2013-16

Errors

1.	61	Keely Franks	1997-2000
2.	49	Jodi Reeves	1997-2000
3.	46	Taylor Thom	2011-14
4.	44	Devon Tunning	2014-17
5.	43	Stephanie Ceo	2013-16
6.	41	Nadia Taylor	2009-12
		Loryn Johnson	2007-10
8.	34	Chez Sievers	2003-06
9.	31	Lindsay Gardner	2000-03
10.	28	Taylor Hoagland	2010-13
		Trisha Tatro	1998-2001

Total Chances

1.	2,185	Megan Willis	2004-07
2.	1,631	Marlo Hanks	2000-03
3.	1,459	Amy Hooks	2008-11
4.	1,437	Trisha Tatro	1998-2001
5.	1,326	Mandy Ogle	2011-14
6.	1,169	Alexis Garcia	2002-05
7.	943	Desiree Williams	2005-09
8.	836	Kelli Hanzel	2014-17
9.	795	Jodi Reeves	1997-2000
10.	779	Jacqueline Williams	2004-07

Passed Balls

1.	20	Melissa Martin	1999-2002
2.	17	Marlo Hanks	2000-03
3.	16	Amy Hooks	2008-11
4.	15	Megan Willis	2004-07
5.	11	Angie Scharnhorst	1997-98
6.	10	Mandy Ogle	2011-14
7.	9	Randel Leahy	2015-18
		Kacie Gaskin	2006-09
9.	8	Erin Shireman	2013-16
10.	**6**	**Mary Iakopo**	**2019-**
		Courtney Ryan	1999-2000

Fielding Percentage (min. 50 total chances)

1.	**1.000**	**JJ Smith**	**2021-**
		Lizi Sowers	2003-05
3.	.997	Mandy Ogle	2011-
4.	.995	Megan Willis	2004-07
5.	.991	Alexis Garcia	2002-05
6.	.990	Tuesday DerMargosian	2017-20
		Amy Hooks	2008-11
		Melissa Martin	1999-2002
		Angie Scharnhorst	1997-98
10.	.989	Kacie Gaskin	2006-09

Current athletes in **bold**.

Individual Season Records

BATTING

Batting Average (Min. 75 AB)

1.	**.446 (75-168)**	**Janae Jefferson**	**2021**
2.	.438 (57-130)	Lexy Bennett	2011
3.	.424 (64-151)	Taylor Hoagland	2013
4.	.422 (73-173)	Lexy Bennett	2012
5	.421 (83-197)	Lindsay Gardner	2000
6.	.417 (73-175)	Brejae Washington	2014
7.	**.408 (80-196)**	**Janae Jefferson**	**2019**
8.	.407 (68-167)	Lindsey Stephens	2016
9.	.403 (73-181)	Loryn Johnson	2009
10.	.394 (52-132)	Taylor Ellsworth	2017
	.394 (52-132)	Courtney Craig	2012

Games Played

1.	65	Keely Franks	1998
		Jane Teixeira	1998
3.	64	Shannon Thomas	2006
		Desiree Williams	2006
5.	63	Reagan Hathaway	2019
		Tina Boutelle	2006
		Lindsay Gardner	2002
		Deeanna Williams	2002
		Tamara Poppe	2002
10.	**62**	**Janae Jefferson**	**2019**
		Shannon Rhodes	2019
		Jacqueline Williams	2006
		Wynter Turner	2005
		Jodi Reeves	1998
		Keely Franks	1999

Games Started

1.	65	Keely Franks	1998
		Jane Teixeira	1998
3.	63	Reagan Hathaway	2019
		Tina Boutelle	2006
		Desiree Williams	2006
		Lindsay Gardner	2002
		Deeanna Williams	2002
		Tamara Poppe	2002
9.	**62**	**Janae Jefferson**	**2019**
		Shannon Rhodes	2019
		Shannon Thomas	2006
		Wynter Turner	2005
		Keely Franks	1999

At-Bats

1.	208	Lindsay Gardner	2002
2.	197	Lindsay Gardner	2000
3.	**196**	**Janae Jefferson**	**2019**
4.	193	Tina Boutelle	2006
5.	191	Devon Tunning	2017
6.	190	Brejae Washington	2013
7.	**189**	**Janae Jefferson**	**2018**
		Erin Mahoney	2002
9.	187	Deeanna Williams	2002
10.	186	Taylor Thom	2013

Runs Scored

1.	67	Taylor Hoagland	2013
2.	59	Taylor Hoagland	2012
3.	55	Lindsey Stephens	2016
		Taylor Thom	2013
		Taylor Thom	2014
6.	54	Taylor Hoagland	2011
7.	53	Shannon Rhodes	2021
		Lexy Bennett	2012
9.	51	Lexy Bennett	2011
10.	50	Brejae Washington	2014

Hits

1.	83	Lindsay Gardner	2000
2.	**80**	**Janae Jefferson**	**2019**
3.	**75**	**Janae Jefferson**	**2021**
4.	**74**	**Janae Jefferson**	**2018**
5.	73	Brejae Washington	2014
		Lexy Bennett	2012
		Loryn Johnson	2009
8.	71	Taylor Thom	2013
9.	70	Brejae Washington	2013
10.	69	Lindsay Gardner	2002

Doubles

1.	20	Paige von Sprecken	2018
		Lindsey Stephens	2016
3.	17	Reagan Hathaway	2019
4.	16	Taylor Thom	2013
		Nadia Taylor	2012
6.	14	Kaitlyn Washington	2019
		Devon Tunning	2017
		Taylor Hoagland	2013
		Lexy Bennett	2012
		Courtney Craig	2012
		Loryn Johnson	2009
		Nikki Cockrell	1998
		Jodi Reeves	1997

Triples

1.	7	Brejae Washington	2013
		Shannon Thomas	2006
3.	6	Shannon Thomas	2007
		Nikki Cockrell	1997
		Jodi Reeves	1997
6.	5	Lindsey Stephens	2015
		Brejae Washington	2011
8.	**4**	**Lauren Burke**	**2019**
		Reagan Hathaway	2017
		Lindsey Stephens	2014
		Brejae Washington	2014
		Taylor Thom	2014
		Brejae Washington	2012
		Lexy Bennett	2011
		Nikki Cockrell	1998
		Jodi Reeves	1998

Home Runs

1.	18	Taylor Hoagland	2012
2.	**16**	**Mary Iakopo**	**2021**
		Lindsey Stephens	2014
4.	15	Shannon Rhodes	2021
		Lindsey Stephens	2016
		Lindsey Stephens	2015
		Taylor Thom	2013
		Taylor Hoagland	2011
9.	14	Taylor Hoagland	2013
10.	13	Lexy Bennett	2012
		Amy Hooks	2011
		Courtney Craig	2010

Runs Batted In

1.	66	Lindsey Stephens	2014
		Taylor Thom	2013
3.	57	Lexy Bennett	2012
4.	55	Shannon Rhodes	2021
5.	50	Loryn Johnson	2009
6.	47	Lindsey Stephens	2015
7.	46	Lindsey Stephens	2016
		Erin Shireman	2015
		Nikki Cockrell	1998
10.	**45**	**Mary Iakopo**	**2021**
		Taylor Hoagland	2013

Total Bases

1.	139	Lindsey Stephens	2016
2.	134	Lindsey Stephens	2014
3.	132	Taylor Thom	2013
		Lexy Bennett	2012
5.	124	Taylor Hoagland	2013
6.	119	Taylor Hoagland	2012
7.	118	Lindsey Stephens	2015
8.	117	Shannon Rhodes	2021
		Jodi Reeves	1998
10.	114	Taylor Hoagland	2011

Slugging Percentage (Min. 75 AB)

1.	.832 (167 AB)	Lindsey Stephens	2016
2.	.821 (151 AB)	Taylor Hoagland	2013
3.	.792 (130 AB)	Lexy Bennett	2011
4.	.763 (173 AB)	Lexy Bennett	2012
5.	.753 (178 AB)	Lindsey Stephens	2014
6.	.731 (104 AB)	Tallie Thrasher	2010
7.	.720 (75 AB)	Shelby Savony	2010
8.	.710 (186 AB)	Taylor Thom	2013
9.	.708 (161 AB)	Taylor Hoagland	2011
10.	.698 (169 AB)	Lindsey Stephens	2015

Walks

1.	73	Taylor Hoagland	2013
2.	49	Desiree Williams	2009
3.	42	Taylor Hoagland	2011
4.	41	Devon Tunning	2015
		Taylor Hoagland	2012
6.	40	Taylor Thom	2014
7.	39	Desiree Williams	2006
8.	37	Amy Hooks	2010
9.	35	Desiree Williams	2008
10.	34	Amy Hooks	2011

Hit By Pitch

1.	11	Kelli Hanzel	2015
2.	8	Stephanie Wong	2017
		Karina Scott	2013
		Nadia Taylor	2011
5.	7	Colleen Sullivan	2021
		Stephanie Ceo	2014
		Brittany Chalk	2010
8.	**6**	**Mary Iakopo**	**2021**
		Randel Leahy	2017
		Christina Bardwell	2016
		Erin Shireman	2015
		Mandy Ogle	2013
		Nadia Taylor	2009
		Shannon Thomas	2006
		Rachael Cook	2005
		Lindsay Gardner	2000

On Base Percentage (Min. 75 AB)

1.	.610	Taylor Hoagland (151 AB)	2013
2.	.510	Lexy Bennett (130 AB)	2011
3.	.502	Lexy Bennett (173 AB)	2012
4.	.500	Lindsey Stephens (167 AB)	2016
		Brejae Washington (175 AB)	2014
6.	**.495**	**Janae Jefferson (168 AB)**	**2021**
7.	.489	Taylor Thom (177 AB)	2014
8.	**.486**	**McKenzie Parker (120 AB)**	**2021**
9.	.485	Devon Tunning (157 AB)	2015
		Jodi Reeves (168 AB)	1998

Individual Season Records

BATTING

Sacrifice Flies

1. 6 Taylor Ellsworth 2017
2. 5 Brejae Washington 2014
   Lexy Bennett 2012
4. **4 Mary Iakopo 2021**
   Taylor Ellsworth 2021
   Reagan Hathaway 2016
   Holly Kern 2015
   Lindsey Stephens 2015
   Erin Shireman 2014
   Taylor Thom 2013
   Kim Bruins 2013
   Nadia Taylor 2011
   Kelly Melone 2008
   Keely Franks 1998

Sacrifice Hits

1. 18 Audrey Hendricks 2000
2. 16 Erin Mahoney 2002
3. 15 Alexis Garcia 2003
4. 14 Nikki Cockrell 1997
5. 13 Kim Lair 1997
6. 12 MK Tedder 2018
   Brejae Washington 2013
   Lindsay Gardner 2003
9. 10 Christa Williams 1999
   Christa Williams 1998

Stolen Bases (Steals-Attempts)

1. 38 (38-45) Brejae Washington 2011
2. 35 (35-43) Shannon Thomas 2007
3. 33 (33-37) Brejae Washington 2014
4. 32 (32-36) Brejae Washington 2013
5. 29 (29-36) Taylor Hoagland 2013
6. 27 (27-32) Brejae Washington 2012
7. 25 (25-27) Tina Boutelle 2006
   25 (25-36) Erin Mahoney 2002
9. 24 (24-34) Taylor Thom 2014
   24 (24-28) Nikki Cockrell 1997
   24 (24-31) Taylor Hoagland 2011

Strikeouts

1. 48 Kacie Gaskin 2007
2. 47 Jacqueline Williams 2006
3. 45 Taylor Hoagland 2011
4. 44 Kelly Melone 2008
5. 42 Brejae Washington 2011
6. 40 Taylor Hoagland 2012
   Kelly Melone 2007
8. 39 Brejae Washington 2013
   Tallie Thrasher 2009
   Wynter Turner 2005

Consecutive Games With RBI

1. 7 games Lindsey Stephens 2014
   2-15-14 vs. La. Tech to 2-20-14 vs. Fresno St.
   7 games Cathie Johnson 1997
   2-15-97 vs. Arizona State to 3-1-97 vs. St. Mary's

PITCHING

ERA (min. 50 IP)

1. 0.36 Cat Osterman 2005
2. 0.38 Cat Osterman 2003
3. 0.42 Cat Osterman 2006
4. 0.46 Christa Williams 1998
5. **0.65 Shea O'Leary 2019**
6. 0.85 Amy Bradford 2003
   Cat Osterman 2002
8. 0.93 Meagan Denny 2005
9. 0.94 Christa Williams 1999
10. 1.01 Amy Bradford 2002

Wins

1. 38 Cat Osterman 2006
2. 36 Cat Osterman 2002
3. 32 Blaire Luna 2013
   Cat Osterman 2005
5. 30 Blaire Luna 2010
   Cat Osterman 2005
7. 28 Blaire Luna 2011
   Christa Williams 1998
9. 26 Brittany Barnhill 2009
10. 23 Tiarra Davis 2016

Losses

1. 16 Christina Gwyn 2004
   Charla Moore 2001
   Meagan Denny 2007
4. 15 Charla Moore 2000
5. 14 Tiarra Davis 2014
   Brittany Barnhill 2009
7. 13 Natalie King 2001
8. 11 Paige von Sprecken 2018
   Tiarra Davis 2017
   Tiarra Davis 2016
   Meagan Denny 2008
   Carmen Martinez 2000

Appearances

1. 51 Cat Osterman 2002
2. 47 Cat Osterman 2006
   Meagan Denny 2007
4. 46 Blaire Luna 2010
5. 45 Brittany Barnhill 2009
6. 44 Tiarra Davis 2014
7. 43 Christa Williams 1998
8. 42 Cat Osterman 2005
   Christina Gwyn 2004
   Charla Moore 2000

Games Started

1. 41 Meagan Denny 2007
2. 40 Cat Osterman 2002
3. 39 Cat Osterman 2006
4. 38 Blaire Luna 2013
5. 36 Brittany Barnhill 2009
   Cat Osterman 2003
7. 35 Tiarra Davis 2016
8. 34 Blaire Luna 2011
   Blaire Luna 2010
10. 33 Cat Osterman 2005
    Christa Williams 1998

Complete Games

1. 36 Cat Osterman 2006
2. 31 Cat Osterman 2005
3. 30 Blaire Luna 2013
   Blaire Luna 2011
5. 28 Blaire Luna 2010
6. 27 Cat Osterman 2003
   Charla Moore 2000
   Christa Williams 1998
9. 26 Brittany Barnhill 2009
   Charla Moore 2000
   Christa Williams 1999

Winning Percentage (min. 10 decisions, W-L)

1. 1.000 (10-0) Kim Bruins 2013
2. .905 (38-4) Cat Osterman 2006
3. .900 (18-2) Rachel Fox 2011
4. .842 (32-6) Cat Osterman 2003
5. .833 (10-2) Amy Bradford 2003

Shutouts

1. 28 Cat Osterman 2006
2. 22 Cat Osterman 2005
3. 18 Cat Osterman 2003
4. 17 Cat Osterman 2002
5. 16 Blaire Luna 2011
   Christa Williams 1998
7. 13 Blaire Luna 2013
8. 11 Miranda Elish 2019
   Blaire Luna 2010
   Christa Williams 1999

Saves

1. 5 Erica Wright 2018
   Amy Bradford 2002
   Christa Williams 1998
4. 4 Brooke Bolinger 2019
   Erin Tresselt 2007
   Blaire Luna 2010
7. **3 Shea O'Leary 2021**
   Miranda Elish 2019
   Tiarra Davis 2016
   Blaire Luna 2012
   Erin Tresselt 2009
   Meagan Denny 2008
   Cat Osterman 2002

Innings Pitched

1. 304.1 Cat Osterman 2002
2. 286.0 Cat Osterman 2006
3. 272.2 Cat Osterman 2005
4. 251.2 Blaire Luna 2013
5. 242.2 Cat Osterman 2003
6. 242.1 Blaire Luna 2010
7. 236.0 Brittany Barnhill 2009
8. 234.1 Charla Moore 2000
9. 232.1 Blaire Luna 2011
10. 230.2 Meagan Denny 2007

Hits Allowed

1. 225 Brittany Barnhill 2009
2. 194 Charla Moore 2000
3. 190 Charla Moore 2001
4. 185 Christina Gwyn 2004
5. 173 Tiarra Davis 2016

Individual Season Records

Fewest Earned Runs Allowed (min. 50 IP)
1. 9 (97.2 IP) Shea O'Leary 2019
2. 10 (82.1 IP) Amy Bradford 2003
3. 11 (67.2 IP) Lizi Sowers 2003
4. 13 (242.2 IP) Cat Osterman 2003
5. 14 (272.2 IP) Cat Osterman 2005
14 (105.0 IP) Meagan Denny 2005

Walks Allowed
1. 126 Blaire Luna 2013
2. 113 Christina Gwyn 2004
3. 110 Tiarra Davis 2016
4. 105 Brittany Barnhill 2009
5. 101 Blaire Luna 2010

Strikeouts
1. 630 Cat Osterman 2006
2. 593 Cat Osterman 2005
3. 554 Cat Osterman 2002
4. 488 Cat Osterman 2003
5. 422 Blaire Luna 2013
6. 404 Blaire Luna 2010
7. 364 Christa Williams 1998
8. 337 Meagan Denny 2007
9. 316 Blaire Luna 2011
10. 313 Christa Williams 1999

Home Runs Allowed
1. 22 Erica Wright 2015
2. 17 Brittany Barnhill 2009
3. 16 Shea O'Leary 2021
Blaire Luna 2010
Christina Gwyn 2004
6. 14 Tiarra Davis 2014
Blaire Luna 2013

Lowest Opponents Batting Average (H-AB)
1. .079 (68-861) Cat Osterman 2005
2. .084 (78-933) Cat Osterman 2006
3. .090 (72-798) Cat Osterman 2003
4. .107 (81-754) Christa Williams 1998
5. .126 (130-1,033) Cat Osterman 2002
6. .128 (13-83) Meagan Denny 2005
7. .129 (97-750) Christa Williams 1999
8. .131 (113-860) Blaire Luna 2013
9. .136 (112-821) Blaire Luna 2010
10. .157 (84-534) Meagan Denny 2006

Wild Pitches
1. 25 Christina Gwyn 2004
2. 24 Blaire Luna 2013
3. 23 Natalie King 2001
4. 20 Brittany Barnhill 2008
5. 18 Blaire Luna 2010
Carmen Martinez 1997

Hit Batters
1. 30 Gabby Smith 2014
Blaire Luna 2013
3. 29 Tiarra Davis 2014
4. 26 Blaire Luna 2012
5. 25 Tiarra Davis 2016
6. 24 Blaire Luna 2010
7. 21 Erica Wright 2015
8. 20 Brittany Barnhill 2009
9. 19 Shea O'Leary 2021
10. 18 Blaire Luna 2011
Meagan Denny 2008

Consecutive Scoreless Innings (Min. 50 inn.)
1. 65.0 Cat Osterman 2003
4-22-03 vs. Texas A&M to 5-22-03 vs. Louisiana

2. 64.2 Cat Osterman 2005
2-27-05 vs. UCLA to 3-25-05 vs. North Texas

3. 60.1 Cat Osterman 2002
2-16-02 vs. Purdue to 3-13-02 vs. Arizona State

4. 50.2 Christa Williams 1998
4-5-98 vs. Kansas to 5-1-98 vs. Oklahoma

Consecutive Innings Without Earned Run (Min. 60 inn.)
1. 79.2 Cat Osterman 2002
2-13-02 vs. Utah to 3-13-02 vs. Arizona St.

2. 75.1 Cat Osterman 2005
2-25-05 vs. California to 3-25-05 vs. North Texas

3. 74.2 Cat Osterman 2002
4-20-02 at Iowa State to 5-18-02 vs. Oklahoma

4. 65.0 Cat Osterman 2003
4-22-03 vs. Texas A&M to 5-22-03 vs. Louisiana

FIELDING

Putouts
1. 762 Megan Willis 2006
2. 657 Megan Willis 2005
3. 577 Marlo Hanks 2003
4. 561 Marlo Hanks 2001
5. 492 Amy Hooks 2010
6. 491 Mandy Ogle 2013
7. 446 Mandy Ogle 2012
8. 429 Megan Willis 2007
9. 416 Amy Hooks 2011
10. 412 Angie Scharnhorst 1998

Assists
1. 162 Nadia Taylor 2009
2. 140 Keely Franks 2000
3. 136 Tamara Poppe 2001
4. 130 Keely Franks 1999
5. 111 Jodi Reeves 2000
6. 106 Keely Franks 1998
7. 103 Taylor Hoagland 2013
Jodi Reeves 1998
9. 102 Wynter Turner 2004
Nikki Cockrell 1997

Total Chances
1. 795 Megan Willis 2006
2. 703 Megan Willis 2005
3. 629 Marlo Hanks 2003
4. 611 Marlo Hanks 2002
5. 534 Amy Hooks 2010
6. 577 Mandy Ogle 2012
Megan Willis 2007
8. 520 Mandy Ogle 2013
9. 467 Amy Hooks 2011
10. 450 Angie Scharnhorst 1998

Errors
1. 21 Taylor Thom 2012
Amber Hall 2004
Keely Franks 1997
4. 20 Erin Mahoney 2002
5. 19 Keely Franks 2000

Passed Balls
1. 11 Marlo Hanks 2001
Melissa Martin 1999
3. 7 Three players four times

Fielding Percentage (min. 50 total chances)
1. 1.000 (116 chances, 0 errors)
JJ Smith 2021
1.000 (89 chances, 0 errors)
Lauren Burke 2020
1.000 (110 chances, 0 errors)
Stephanie Wong 2017
1.000 (91 chances, 0 errors)
Tiarra Davis 2016
1.000 (85 chances, 0 errors)
Lindsey Stephens 2016
1.000 (67 chances, 0 errors)
Marlee Gabaldon 2015
1.000 (290 chances, 0 errors)
Mandy Ogle 2014
1.000 (180 chances, 0 errors)
Karina Scott 2014
1.000 (52 chances, 0 errors)
Brejae Washington 2013
1.000 (60 chances, 0 errors)
Robyn Krieg 1998
1.000 (159 chances, 0 errors)
Melissa Martin 2000
1.000 (53 chances, 0 errors)
Chelsea Stougton 2000
1.000 (168 chances, 0 errors)
Melissa Martin 2002
1.000 (119 chances, 0 errors)
Amy Hooks 2008

Current athletes in **bold**.

Individual Game Records

BATTING

At-Bats
7___ Kelli Hanzel, Celina Felix and Tiarra Davis
_____ at Texas Tech (4-13-17)

Runs Scored
4___ nine players, 10 times
last McKenzie Parker__ vs. Tarleton St. (3-13-21)

Hits
5___ Taylor Ellsworth _ at Oklahoma State (3-26-17)
Taylor Thom _____ at Texas Tech (4-23-11)

Doubles
3___ Taylor Thom _____ vs. Utah State (2-23-13)
Nadia Taylor ____ vs. New Mexico (4-1-12)
Tamara Poppe ___ vs. Texas Tech (4-15-04)

Triples
2___ Lexy Bennett __vs. Colorado State (2-11-12)
Brejae Washington vs. Wisconsin (2-17-11)
Shannon Thomas___ vs. Fordham (2-17-06)

Home Runs
3___ Shannon Rhodes _____vs. UTSA (3-27-21)
Tallie Thrasher_____ vs. Missouri (4-11-10)

Runs Batted In
8___ Taylor Thom _____ at Houston (2-16-13)

Total Bases
12__ Shannon Rhodes _____vs. UTSA (3-27-21)
Tallie Thrasher ____ vs. Missouri (4-11-10)

Walks
5 __ Taylor Hoagland _____at Kansas (3-28-13)
Nadia Taylor _____at Kansas (4-14-12)

Hit By Pitch
3___ Jodi Reeves _____ vs. St. Mary's (3-1-97)

Strikeouts
4___ Five players, five times,
last Kim Bruins ____ vs. Oklahoma (4-20-13)

Sacrifice Flies
2___ Taylor Ellsworth___ vs. St. Francis (5-21-21)
Courtney Craig ___ vs. Winthrop (3-16-12)
Megan Willis ____vs. Washington (2-13-04)
Rose Ekholm _____ vs. UTSA (4-1-98)

Sacrifice Hits
3 __ Christa Williams ____ at SW Texas (4-7-98)

Stolen Bases
4___ Torie Schmidt _____at Kansas (3-28-13)
Brejae Washington__ vs. Pittsburgh (3-4-11)
Courtney Craig _____ at UTEP (3-1-09)

PITCHING

Innings Pitched
14.0 _Cat Osterman ____vs. Mississippi St. (3-1-02)

Hits Allowed
14__ Torrey Schroeder __vs. Oregon State (2-23-08)

Runs Allowed
14__ Christina Gwyn __vs. Washington (2-13-04)

Earned Runs Allowed
10__ Christina Gwyn __vs. Washington (2-13-04)

Walks Allowed
8___ Tiarra Davis _____at Baylor (3-26-16)
Blaire Luna _____Tennessee (6-2-13)
Blaire Luna _____at Oklahoma (5-6-12)
Torrey Schroeder_____at Texas St. (3-3-09)
Brittany Barnhill ____ vs. Arizona (3-13-09)
Christina Gwyn _ vs. Florida State (2-27-04)

Strikeouts - Overall
24__ Cat Osterman (twice)
_____vs. Texas Tech (4-26-05, 10 inn.)
___ vs. Southwest Texas (3-20-02, 10.1 inn.)

Strikeouts - 7.0 Innings
19__ Cat Osterman (three times)
_____ at Oklahoma State (5-1-05)
_____ vs. UTEP (3-11-05)
_____vs. Texas A&M (4-9-03)

Home Runs Allowed
5___ Erica Wright _____ at Kansas (3-29-15)

Wild Pitches
5___ Carmen Martinez (twice)
_____ vs. UCLA (2-11-00)
_____ at UTSA (4-23-97)

Hit Batters
4___ Blaire Luna_____ at Texas Tech (4-26-13)
Kim Bruins_____ at Houston (2-21-10)
Amy Bradford ____ vs. Oklahoma (4-12-03)

FIELDING

Putouts
26__ Marlo Hanks _____ vs. Southwest Texas (3-20-02, 10.1 inn.)
19__ Melissa Martin _____ at UT Arlington (2-7-99, 10 inn.)

Assists
9___ Keely Franks _____ at UTSA (2-6-00)

Errors
3___ 10 players, 10 times,
last Janae Jefferson__vs. Lipscomb (2-22-20)

Passed Balls
3___ Angie Scharnhorst___ vs. Stephen F. Austin (3-6-97)

Individual Game Records

CAREER NO-HITTERS/PERFECT GAMES LISTING

NO.	DATE	PITCHER(S)	OPPONENT	IP	K	BB	HBP	E	SCORE
1	2-4-98	Christa Williams/	St. Edward's	4.0	10	1	0	0	10-0
		Carmen Martinez		1.0	0	2	0	0	
2	2-28-98	Christa Williams	TWU	7.0	12	1	0	0	5-0
3	3-6-98	Christa Williams	Hofstra	7.0	13	1	1	0	1-0
4	3-14-98	Christa Williams	North Carolina	5.0	9	4	0	0	8-0
5	4-2-99	Christa Williams	Texas A&M	7.0	11	4	0	0	1-0
6	4-13-99	Christa Williams	UTSA	5.0	10	5	0	2	17-0
7	4-18-99	Christa Williams	Oklahoma	8.0	8	1	0	1	1-0
8	2-7-01	Natalie King	St. Edward's	5.0	5	1	0	0	10-0
9	3-14-01	Natalie King	New Mexico State	7.0	6	3	1	0	3-0
10	2-13-02	Cat Osterman	Utah	7.0	16	3	0	1	3-0
11	2-15-02	Cat Osterman	Southwest Texas	7.0	13	0	0	3	4-0
12	2-26-02	Cat Osterman*	Stephen F. Austin	7.0	15	0	0	0	7-0
13	3-27-02	Cat Osterman*	Baylor	7.0	17	0	0	0	2-0
14	4-27-02	Cat Osterman*	Oklahoma State	7.0	15	0	0	0	5-0
15	2-8-03	Cat Osterman*	Fresno State	7.0	18	0	0	0	4-0
16	2-12-03	Cat Osterman	UT Arlington	7.0	17	0	0	1	7-0
17	2-28-03	Amy Bradford	North Carolina	7.0	13	0	1	0	3-0
18	3-1-03	Cat Osterman	Florida	7.0	18	1	0	0	1-0
19	3-5-03	Cat Osterman	UTSA	7.0	17	2	0	0	3-0
20	3-6-03	Amy Bradford	Eastern Michigan	5.0	11	1	0	0	8-0
21	2-16-05	Cat Osterman*	Texas State	7.0	17	0	0	0	4-0
22	2-25-05	Meagan Denny	BYU	7.0	15	2	0	0	1-0
23	3-9-05	Cat Osterman*	UTSA	7.0	18	0	0	0	2-0
24	3-11-05	Cat Osterman	UTEP	7.0	19	1	0	0	3-0
25	4-26-05	Meagan Denny	Texas Tech	7.0	15	1	0	1	3-0
26	5-12-05	Cat Osterman	Nebraska	7.0	14	2	0	0	3-0
27	5-20-05	Cat Osterman	Massachusetts	7.0	14	1	0	0	1-0
28	5-21-05	Cat Osterman*	Mississippi State	7.0	17	0	0	0	2-0
29	2-10-06	Cat Osterman	Syracuse	5.0	11	0	0	1	12-0
30	2-11-06	Cat Osterman	Northwestern	7.0	17	1	0	0	3-0
31	2-17-06	Cat Osterman	Fordham	7.0	17	0	0	1	1-0
32	3-8-06	Cat Osterman	North Texas	7.0	16	0	2	0	5-0
33	4-15-06	Cat Osterman	Oklahoma	7.0	14	0	1	0	2-0
34	4-28-07	Meagan Denny	Iowa State	7.0	11	1	0	1	1-0
35	5-1-08	Brittany Barnhill	Texas A&M-Corpus Christi	6.0	4	2	1	0	8-0
36	2-12-10	Blaire Luna	North Carolina	8.0	6	1	0	0	1-0
37	3-4-10	Kim Bruins	Texas Southern	5.0	3	0	1	0	1-0
38	3-16-10	Blaire Luna	North Texas	6.0	10	5	0	3	0-1
39	5-1-10	Blaire Luna	Iowa State	5.0	12	1	0	0	8-0
40	3-17-11	Blaire Luna*	Washington	5.0	9	0	0	0	12-0
41	3-4-12	Kim Bruins	Sam Houston State	5.0	9	1	0	1	14-0
42	2-7-13	Blaire Luna	Texas A&M-Corpus Christi	7.0	14	2	0	1	6-0
43	4-4-13	Kim Bruins/Holly Kern/							
		Gabby Smith/Blaire Luna*	Texas Southern	5.0	7	0	0	0	8-0
44	4-6-13	Blaire Luna	Western Kentucky	7.0	16	1	0	0	4-0
45	4-12-13	Blaire Luna	Iowa State	5.0	11	2	0	1	8-0
46	5-26-13	Blaire Luna	Florida State	7.0	13	1	0	0	4-0
47	**3-6-19**	**Shea O'Leary**	**Longwood**	**5.0**	**2**	**1**	**0**	**2**	**9-1**
48	3-22-19	Miranda Elish	Iowa State	5.0	8	1	0	0	11-0
49	**3-27-19**	**Shea O'Leary***	**Baylor**	**7.0**	**3**	**0**	**0**	**0**	**2-0**
50	3-8-20	Miranda Elish*	New Mexico	7.0	10	0	0	0	7-0
51	3-20-21	Ariana Adams	New Mexico	5.0	4	1	1	0	12-0

**perfect game*

CAREER NO-HITTERS/PERFECT GAMES CHART

Texas pitchers have had 51 no-hitters, including 11 perfect games. Here are the pitchers and the number of no-hit and perfect games in which they participated.

PITCHER	NO-HITTERS	PERFECT GAMES
Cat Osterman	20	7
Blaire Luna	9	2
Christa Williams	7	-
Kim Bruins	3	1
Meagan Denny	3	-
Shea O'Leary	**2**	**1**
Miranda Elish	2	1
Amy Bradford	2	-
Natalie King	2	-
Ariana Adams	1	-
Brittany Barnhill	1	-
Holly Kern	1	1
Carmen Martinez	1	-
Gabby Smith	1	1

Cat Osterman - National Honors

NATIONAL COLLEGIATE PLAYER OF THE YEAR: CAT OSTERMAN (2003, 2005, 2006)

During her four years on the Forty Acres, Cat Osterman was named USA Softball National Collegiate Player of the Year three times and is recognized as one of the top softball pitchers in the world. Osterman was the youngest member of the U.S. Olympic team to bring home a gold medal from Athens in 2004, and the 6-foot-2-inch lefthander set the NCAA career record for strikeouts-per-seven innings (14.34), as well as ranking No. 2 all-time in career strikeouts (2,265) and career shutouts (85). While leading the NCAA as a senior in 2006 with an ERA of 0.42 and 15.4 strikeouts-per-seven-innings pitched, Osterman finished 38-4 with 28 shutouts and five no-hitters and led 55-9 Texas to a Women's College World Series berth for the third time in her Longhorn career. She was inducted into the Texas Sports Hall of Fame in February 2013.

Osterman broke virtually every University of Texas school pitching record, as well as several Big 12 Conference records. As a freshman, she pitched the first perfect game in UT softball history -- the first of her seven career perfect games and just one of her 20 career no-hitters. As a sophomore, she was named USA Softball Collegiate Player of the Year after leading the Longhorns to their second-ever Women's College World Series appearance. In her junior year, she posted a season record of 30-7 with an NCAA Division I-leading 0.36 ERA, pitched 22 shutouts and six no-hitters with three perfect games to again garner Player of the Year laurels and a return trip to the World Series.

Osterman was a four-time National Fastpitch Coaches Association All-American and four-time Big 12 Conference Pitcher of the Year -- becoming the first Big 12 student-athlete across all sports to earn a player of the year honor four times. In addition, the psychology major was a three-time member of the Academic All-Big 12 Team.

NATIONAL AWARDS

- NCAA Today's Top VIII Award winner (2006)
- Three-time USA Softball National Collegiate Player of the Year (2003, 2005, 2006), the only softball player to win the award more than once
- 2005-06 Honda Softball Player of the Year Award
- ESPY Award as Best Female College Athlete (2005, 2006)
- Member of the USA Softball National Team (three-time Olympic medalist - 2004 - Gold, 2008 & 2020 - Silver)
- 2005-06 Sportswoman of the Year award for a Team Sport by the Women's Sports Foundation
- Top-five finalist for the Honda-Broderick Cup, awarded to the nation's Collegiate Female Athlete of the Year (2005-06)
- No. 1 Pick in the 2006 Pro Fastpitch X-Treme Draft (of 20) and No. 1 Pick in National Pro Fastpitch Draft (by Connecticut)
- Louisville Slugger/National Fastpitch Coaches Association First Team All-America (three-time First Team All-American; fourth All-America honor in her career -- was Second Team in 2002)
- Louisville Slugger/National Fastpitch Coaches Association All-Midwest First Team (four times)

BIG 12 CONFERENCE AWARDS

- Big 12 Conference Female Athlete of the Year (2003, 2005, 2006), then the only athlete to win the award more than once in Big 12 history
- Four-Time Big 12 Pitcher of the Year, the only athlete in the history of the Big 12 to win a major award four times in a career
- All-Big 12 First Team (four times)
- Three-time Academic All-Big 12 performer (first team, 2003 and second team, 2005 and 2006)
- Earned 25 career Big 12 Pitcher of the Week honors, the most weekly awards by any Big 12 athlete in any sport
- Recipient of a 2006 Big 12 Conference Dr. Prentice Gautt Postgraduate Scholarship

UNIVERSITY OF TEXAS AWARDS

- Recipient of the 2006 Texas Exes Lifetime Award, given annually to one female and one male UT student-athlete who display outstanding leadership and academic and athletic success, with each recipient gaining lifetime membership into the Texas Exes Association
- Recipient of the University of Texas Women's Athletics Department's highest endowed scholarship honor -- the V.F. "Doc" Neuhaus Endowed Presidential Scholarship -- for two consecutive years (2004-05, 2005-06)
- Her No. 8 Texas jersey will officially be retired during the 2022 season

CAREER STATISTICS

- 136 wins and 25 losses
- 0.51 ERA
- Winning percentage of .844
- In NCAA career pitching categories: No. 3 in shutouts (85), No. 5 in wins (136), 11th in innings pitched (1,105.2) and No. 12 in games played (180)
- Owner of four of the top five all-time UT season strikeout ratios with 15.4 in 2006 (first all-time), 15.2 in 2005 (2nd all-time), 14.1 in 2003 (third best) and 12.8 in 2002 (fifth best).
- Osterman's 0.42 ERA in 2006 was the lowest in the nation ... also had the lowest ERAs in 2003 (0.38) and 2005 (0.36) as a sophomore and junior, and is the only player in NCAA softball history to lead the nation in ERA three times.
- NCAA record holder for strikeout ratio (14.34), breaking the old record of 11.6, held by Texas A&M-Corpus Christi's Sarah Pauly (from 2002-05) ... a record for all pitchers, across all three NCAA Divisions (I, II and III) ... ranks second all-time in NCAA career strikeouts (2,265).

NFCA All-Americans

Texas Softball has had 13 players named NFCA All-Americans and has earned a total of 39 NFCA, Easton & Softball America All-America honors

LEXY BENNETT

SECOND BASE (2009-12)

2012 Easton First Team
2012 NFCA Second Team

- NFCA All-America: 2012 Second Team
- Easton All-America: 2012 First Team
- CoSIDA Academic All-America: 2012 Third Team
- CoSIDA Academic All-District: 2012 First Team
- NFCA All-Region: 2012 and 2009 First Team, 2010-11 Second Team
- All-Big 12: 2009-10 and 2012 First Team, 2011 Second Team
- Texas single-season record holder in batting average (.438/2011); tied for third in total bases (132/2012); third in slugging percentage (.792/2011), second in on-base percentage (.510/2011) and third in runs batted in (57/2012) while tying for second in hits (73/2012)
- Owns UT career record in batting average (.385) and is second in hits (245) and third in runs batted in (155)
- Ranks fourth in Texas history in career runs scored (166), second in on-base percentage (.464) and doubles (47) and tied for fourth in home runs (36/tied) and third in slugging percentage (.650)
- National Pro Fastpitch Draft selection by the Akron Racers

CAREER STATISTICS: LEXY BENNETT

Year	GP-GS	AB	AVG	R	H	2B	3B	HR	RBI
2009	59-59	172	.349	17	60	9	0	5	22
2010	57-57	162	.340	45	55	13	0	9	35
2011	46-43	130	.438	51	57	11	4	9	41
2012	59-58	173	.422	53	73	14	3	13	57
CAREER	**221-217**	**637**	**.385**	**166**	**245**	**47**	**7**	**36**	**155**

NIKKI COCKRELL

SECOND BASE (1996-99)

1998 NFCA First Team
1999 NFCA Third Team

- NFCA All-America: 1998 First Team, 1999 Third Team
- NFCA All-Midwest Region: 1998 First Team, 1999 Second Team
- 1999 NCAA Woman of the Year State of Texas Award
- GTE/CoSIDA Academic All-America: 1998 First Team, 1999 Third Team
- GTE/CoSIDA Academic All-District VI: 1997, 1998 and 1999
- Became first softball player inducted into the UT Women's Athletics Hall of Honor in November 2006
- All-Big 12 Conference: 1998 and 1999 First Team
- Big 12 Conference All-Academic Team: 1997, 1998 and 1999 First Team
- 1999 Big 12 All-Tournament Team
- 1998 Speedline Invitational All-Tournament Team
- Second in UT career in sacrifice hits (28); tied for fourth in single-season doubles (14/1998) and third in triples (6/1997)

CAREER STATISTICS: NIKKI COCKRELL

Year	GP-GS	AB	AVG	R	H	2B	3B	HR	RBI
1996	16-14	42	.357	7	15	4	3	0	7
1997	53-53	154	.312	34	48	7	6	3	27
1998	57-56	150	.340	34	51	14	4	10	46
1999	60-60	185	.303	42	56	11	0	6	20
CAREER	**186-183**	**531**	**.320**	**114**	**170**	**36**	**13**	**19**	**100**

AUTUMN EASTES

OUTFIELD (1998-2001)

1999 NFCA Third Team

- NFCA All-America: 1999 Third Team
- NFCA All-Midwest Region: 1999 First Team
- All-Big 12 Conference: 2001 Second Team, 1999 First Team
- Big 12 Conference All-Academic Team: 1998 First Team
- Big 12 Conference Player of the Week (Feb. 23, 1999)
- Currently stands ninth in UT career history in stolen bases with 52 and is tied for 10th in triples with six

CAREER STATISTICS: AUTUMN EASTES

Year	GP-GS	AB	AVG	R	H	2B	3B	HR	RBI
1998	43-41	120	.233	23	28	2	3	0	7
1999	57-57	174	.379	30	66	4	3	1	23
2000	54-50	134	.209	13	28	6	0	0	14
2001	53-53	136	.250	15	34	4	0	0	10
CAREER	**207-201**	**564**	**.277**	**81**	**156**	**16**	**6**	**1**	**54**

NFCA All-Americans

MIRANDA ELISH
PITCHER/DESIGNATED PLAYER (2019-20)

2019 NFCA Third Team
2019 Softball America Honorable Mention
2020 Softball America Shortened Season National Player of the Year
2020 Softball America Shortened Season Second Team

- NFCA All-America: 2019 Third Team (was also a second team selection at Oregon in 2018)
- *Softball America* 2020 Shortened Season National Player of the Year after going 11-3 with a 1.25 ERA while hitting .370 with four HR's and 19 RBIs.
- NFCA All-Region: 2019 First Team
- All-Big 12 Conference: 2019 First Team
- Fired her second career perfect game & K'ed 10 in a 7-0 victory over New Mexico.
- Went 4-0 with a 0.47 ERA over five appearances (four starts) with 33 strike-outs in 30 innings of work during the NCAA Austin Regional. She threw 440 pitches over three days, including 429 over the final two days as she won four straight elimination contests
- Registered her second career no-hitter, during an 11-0 (5 inn.) win over Iowa State, while also going 2-for-4 with a game-ending grand slam and five RBIs
- Tossed four one-hitters in 2019 and led the Big 12 with 226 K's

CAREER STATISTICS: MIRANDA ELISH

Year	GP-GS	AB	R	H	RBI	AVG	2B	3B	HR
2017*	47-30	58	10	16	16	.276	1	0	1
2018*	38-25	16	1	5	3	.313	0	1	1
2019	51-51	124	21	39	27	.315	10	0	6
2020	23-23	54	14	20	19	.370	7	0	4
CAREER	**159-129**	**252**	**46**	**80**	**65**	**.317**	**18**	**1**	**12**

Year	ERA	APP	W-L	SV	SHO	H	R	ER	K
2017*	1.79	27	12-0	1	5	85	30	27	98
2018*	1.20	34	25-2	2	12	106	34	30	249
2019	1.81	37	18-10	3	11	117	63	48	226
2020	1.25	16	11-3	1	4	47	17	15	96
CAREER	**1.58**	**114**	**66-15**	**7**	**32**	**355**	**144**	**120**	**669**

***at Oregon**

LINDSAY GARDNER
SECOND BASE (2000-03)

2000 NFCA Second Team

- NFCA All-America: 2000 Second Team
- NFCA All-Midwest Region: 2002 First Team, 2000 First Team
- 2000 Big 12 Conference Freshman of the Year
- All-Big 12 Conference: 2003 Second Team, 2002 Second Team, 2000 First Team
- 2002 USA Elite Team and USA National Training Team
- 2003 NCAA Region 3 All-Tournament Team
- 2001 and 2002 USA National Team
- 2000, 2002 and 2003 Big 12 Conference All-Tournament Team
- Holds Texas single-season records in hits (83/2000) and at-bats (208/2002)
- On Texas career chart, third in sacrifice hits (24); ranks fourth in batting average (.355), fifth in hits (239) and at-bats (673); stands seventh in runs scored (134) and sixth in stolen bases (61)

CAREER STATISTICS: LINDSAY GARDNER

Year	GP-GS	AB	R	H	RBI	AVG	2B	3B	HR
2000	58-58	197	35	83	28	.421	4	1	3
2001	29-28	98	24	38	8	.388	6	1	0
2002	63-63	208	42	69	11	.332	13	1	4
2003	58-58	170	33	49	19	.288	10	1	4
CAREER	**208-207**	**673**	**134**	**239**	**66**	**.355**	**33**	**4**	**11**

TAYLOR HOAGLAND
THIRD BASE (2010-13)

2013 NFCA First Team
2013 Easton First Team

- NFCA All-America: 2013 First Team
- USA Softball National Collegiate Player of the Year Top 25 Finalist: 2013
- NFCA All-Region: 2013, 2011 First Team; 2012, 2010 Second Team
- All-Big 12 Conference: 2010-13 First Team
- As a senior in 2013, ranked second among Division I players in walks per game (1.2) and third in on-base percentage (.610)
- Stood in the top 20 among Division I players in runs per game (1.1/10th) and slugging percentage (.821/15th) as a senior
- Texas' all-time leader in home runs (58), runs scored (221), walks (178) and on-base percentage (.501)
- Ranks second on UT's all-time charts in slugging percentage (.708), second in batting average (.365), fourth in RBIs (149) and second in stolen bases (88)
- Finished second in Big 12 history in career home runs
- USA Softball Women's National Team: 2011, 2013
- USA Pan Am Games gold medalist: 2011

CAREER STATISTICS: TAYLOR HOAGLAND

Year	GP-GS	AB	R	H	RBI	AVG	2B	3B	HR
2010	58-57	170	41	65	29	.382	10	1	11
2011	56-56	161	54	54	36	.335	9	3	15
2012	60-60	178	59	58	39	.326	7	0	18
2013	61-61	151	67	64	45	.424	14	2	14
CAREER	**235-234**	**660**	**221**	**241**	**149**	**.365**	**40**	**6**	**58**

NFCA All-Americans

JANAE JEFFERSON
SECOND BASE (2018-)

2018 NFCA Second Team
2019 NFCA Second Team
2021 NFCA Third Team
2019 Softball America First Team
2020 Softball America Shortened Season Second Team
2021 Softball America Third Team

- NFCA All-America: 2018-19 Second Team & 2021 Third Team
- Softball America 2019 First Team All-America, 2020 Shortened Season Second Team & 2021 Third Team
- Schutt Sports/NFCA National Freshman of the Year Top 10 Finalist: 2018
- USA Softball National Player of the Year Top 25 Finalist: 2021
- NFCA All-Region: 2018 First Team, 2019 & 2021 Second Team
- All-Big 12 Conference: 2018-19 & 2021 First Team & 2018 All-Freshman Team
- Currently leads UT in career batting average (.431) and hits (270)
- Ranked third in NCAA Division I in 2020 in batting average at .554 (41-of-74)
- As a freshman in 2018, led the Big 12 in batting average (.533 - highest mark in UT history), hits (32 - highest total in UT history) and on-base percentage (.594) counting league games only
- Jefferson's .533 Big 12 batting mark was the fourth-highest by any player in league history
- She didn't strike out for the first time in her collegiate career until the 37th game (vs. Samford on April 8, 2018) and her 133rd overall plate appearance

CAREER STATISTICS: JANAE JEFFERSON

Year	GP-GS	AB	R	H	RBI	AVG	2B	3B	HR
2018	59-59	189	30	74	24	.392	11	1	0
2019	62-62	196	39	80	23	.408	6	0	0
2020	27-27	74	30	41	7	.554	6	2	0
2021	51-51	168	49	75	26	.446	8	1	5
CAREER	**199-199**	**627**	**148**	**270**	**80**	**.431**	**31**	**4**	**5**

BLAIRE LUNA
PITCHER (2010-13)

2010 NFCA Second Team
2011 NFCA Second Team
2011 Easton First Team
2012 Easton Second Team
2013 NFCA First Team
2013 Easton First Team

- NFCA All-America: 2013 First Team
- NFCA All-America: 2010-11 Second Team
- Easton All-America: 2012 Second Team, 2011 First Team
- USA Softball National Collegiate Player of the Year Top 10 Finalist: 2013, 2010-11
- NFCA All-Region: 2013, 2010-11 First Team, 2012 Second Team
- Led all Division I players in strikeouts and strikeouts per seven innings as a senior
- Ranks in the top three in nearly every Texas pitching category, including wins (2nd/112), innings pitched (2nd/914.1), complete games (2nd/109), shutouts (2nd/48), strikeouts (2nd/1,428) and lowest opponent batting average (3rd/.156)
- 2010 Big 12 Conference Freshman of the Year and Pitcher of the Year
- All-Big 12 Conference: 2013, 2010-11 First Team, 2012 Second Team
- USA National Futures Team: 2010
- USA Softball National Player of the Week (March 22, 2011)
- Two-time NFCA National Player of the Week (April 6, 2010; March 22, 2011)

CAREER STATISTICS: BLAIRE LUNA

Year	ERA	AP	W-L	SV	SHO	H	R	ER	K
2010	1.39	46	30-10	4	11	112	57	48	404
2011	1.27	38	28-7	0	16	133	51	42	316
2012	2.31	38	22-6	3	8	136	72	62	286
2013	1.28	41	32-7	0	13	113	57	46	422
CAREER	**1.52**	**163**	**112-30**	**7**	**48**	**494**	**237**	**198**	**1,428**

CAT OSTERMAN
PITCHER (2002-06)

2002 NFCA Second Team
2003 NFCA First Team
2005 NFCA First Team
2006 NFCA First Team
2006 Easton First Team

- 2006 NCAA Today's Top VIII Award
- NFCA All-America: 2003, 2005 and 2006 First Team, 2002 Second Team
- 2004 and 2008 U.S. Olympic Team and 10-time U.S. National Team member
- USA Softball National Collegiate Player of the Year: 2003, 2005. 2006
- Honda Award for Softball winner and finalist for Honda-Broderick Cup: 2005-06
- Big 12 Female Athlete of the Year: 2003, 2005, 2006
- Big 12 Pitcher of the Year: 2002, 2003, 2005, 2006
- All-Big 12 First Team: 2002, 2003, 2005, 2006
- Big 12 Conference Freshman of the Year: 2002
- Big 12 Tournament Most Outstanding Player: 2002, 2003 and 2005
- ESPY winner as Best Female College Athlete: 2005, 2006
- All-time collegiate softball career leader in strikeout ratio (14.34 per game) and second among Division I pitchers in strikeouts (2,265) and shutouts (85)
- In 2003, 2005 and 2006, led the nation in ERA and strikeouts per seven innings while pacing UT to the nation's best team ERA

CAREER STATISTICS: CAT OSTERMAN

Year	ERA	APP	W-L	SV	SHO	H	R	ER	K
2002	0.83	51	36-8	3	17	130	43	36	554
2003	0.38	40	32-6	0	18	72	18	13	488
2005	0.36	42	30-7	0	22	68	23	14	593
2006	0.42	47	38-4	2	28	78	19	17	630
CAREER	**0.51**	**180**	**136-25**	**5**	**85**	**348**	**103**	**80**	**2,265**

NFCA All-Americans

JODI REEVES
SHORTSTOP (1997-2000)

1998 NFCA Second Team

- NFCA All-America: 1998 Second Team
- NFCA All-Midwest Region: 1997 First Team, 1998 Second Team
- All-Big 12 Conference: 1997 First Team, 1998 First Team, 1999 Second Team
- Big 12 Conference Co-Freshman of the Year: 1997
- Big 12 Conference All-Academic Team: 1997 Honorable Mention, 1998-2000 First Team
- NCAA Regional All-Tournament Team: 1998
- Big 12 All-Tournament Team: 1998
- The UT career leader in doubles (48), while standing in the top 10 in sacrifice flies (9/T-fourth), hit-by-pitch (12/T-eighth), walks (87/T-sixth) and runs batted in (123/seventh)

CAREER STATISTICS: JODI REEVES

Year	GP-GS	AB	R	H	RBI	AVG	2B	3B	HR
1997	53-53	156	34	51	29	.365	14	6	5
1998	62-61	168	46	66	44	.393	13	4	10
1999	61-61	183	29	48	28	.262	12	0	4
2000	57-56	162	19	40	22	.247	9	0	2
CAREER	**233-230**	**669**	**128**	**205**	**123**	**.306**	**48**	**10**	**21**

LINDSEY STEPHENS
OUTFIELD (2013-16)

2014 NFCA Third Team
2016 NFCA Second Team

- NFCA All-America: 2016 Second Team, 2014 Third Team
- NFCA All-Central Region: 2014, 2015 & 2016 First Team
- All-Big 12 Conference: 2015 & 2016 First Team & 2015 All-Defensive
- Set UT single-season records with 20 doubles and 139 total bases during 2016
- Tied UT single-season record with 66 runs batted in during 2014
- Hit second-most home runs (16) in a single season in program history during 2014 and tied for third all-time with 15 in both 2015 & 2016.
- On Texas' career charts, finished senior year as the school's career leader in slugging percentage (.731), while ranking second in both career HR's (47) and RBIs (166), third in on-base percentage (.445), fourth in batting average (.363), fifth in doubles (40), sixth in runs scored (155) and 10th in hits (204).
- Blasted HR's in five consecutive contests twice in her career (2015 & 2016)
- Guided the team in every major offensive category as a senior at .407 overall with 20 doubles, 15 HR's and 46 RBIs.
- As a sophomore in 2014, hit .371 and led the team in RBIs (66), doubles (12), home runs (16), total bases (134), slugging percentage (.753) and tied for most triples (four).

CAREER STATISTICS: LINDSEY STEPHENS

Year	GP-GS	AB	R	H	RBI	AVG	2B	3B	HR
2013	40-3	48	9	12	7	.250	3	1	1
2014	58-58	178	47	66	66	.371	12	4	16
2015	55-55	169	44	58	47	.343	5	5	15
2016	54-54	167	55	68	46	.407	20	3	15
CAREER	**207-170**	**562**	**155**	**204**	**166**	**.363**	**40**	**13**	**47**

TAYLOR THOM
SHORTSTOP (2011-14)

2013 NFCA Third Team

- NFCA All-America: 2013 Third Team
- NFCA All-Central Region: 2013 and 2014 First Team, 2011 Second Team
- Big 12 Conference Freshman of the Year: 2011
- Big 12 Conference Player of the Year: 2014
- All-Big 12 Conference: 2011, 2013 and 2014 First Team
- USA Softball Women's National Team: 2013
- Set UT single-season record with 66 runs batted in during 2013
- On Texas career charts, ranks first in runs batted in (178) and third in home runs (38), hits (243), doubles (43), runs scored (177), total bases (410) and stolen bases (65) and fourth in assists (331).
- As a junior in 2013, became the fifth player in NCAA history to hit four or more grand slams during a season with bases-clearing shot against South Carolina in the NCAA Austin Regional championship
- Tied the NCAA record for grand slams during a game with two at Houston on Feb. 16, 2013. During that contest, also drove in a UT single-game record eight runs
- Matched another NCAA record, for doubles in a contest, with three versus Utah State on Feb. 23, 2013
- During junior year, finished 17th among all NCAA Division I players with 1.1 RBI per game

CAREER STATISTICS: TAYLOR THOM

Year	GP-GS	AB	R	H	RBI	AVG	2B	3B	HR
2011	56-56	159	32	56	41	.352	12	1	11
2012	60-60	167	35	50	28	.299	9	0	2
2013	60-60	186	55	71	66	.382	16	0	15
2014	58-58	177	55	66	43	.373	6	4	10
CAREER	**234-234**	**689**	**177**	**243**	**178**	**.353**	**43**	**5**	**38**

NFCA All-Americans

CHRISTA WILLIAMS
PITCHER (1998-99)

1998 NFCA First Team
1999 NFCA Second Team

- NFCA All-America: 1998 First Team, 1999 Second Team, 1997 Second Team (while at UCLA)
- NFCA All-Midwest Region: 1998 and 1999 First Team
- 1996 and 2000 U.S. Olympic Team and five-time U.S. National Team member
- Two-time NFCA National Player of the Week
- All-Big 12 Conference: 1998 and 1999 First Team
- 1998 Big 12 Conference Newcomer of the Year
- 1998 and 1999 Big 12 Conference All-Tournament Team
- Nine-time Big 12 Conference Pitcher of the Week
- 1998 NCAA Regional Tournament Most Outstanding Player
- Ranked in the top 10 in 10 UT pitching categories despite just two years in the program: second in ERA (0.71) and opponents' batting average (.118); tied for third in saves (6) and shutouts (27); fourth in strikeouts (678), sixth in wins (50), sixth in complete games (50) and innings pitched (452.2); seventh in games started (62) and eighth in appearances (81)
- Enshrined in the UT Women's Athletics Hall of Honor in November of 2007

CAREER STATISTICS: CHRISTA WILLIAMS

Year	ERA	AP	W-L	SV	SHO	H	R	ER	K
1998	0.46	43	28-6	5	16	81	24	15	364
1999	0.97	38	22-9	1	11	97	46	31	314
CAREER	**0.71**	**81**	**50-15**	**6**	**27**	**178**	**70**	**46**	**678**

Current athletes in **bold**.

National & Regional Honors

NCAA TODAY'S TOP VIII

2006 Cat Osterman, P

HONDA-BRODERICK CUP

2006 Cat Osterman, P (Finalist)
2005 Cat Osterman, P (Finalist)

HONDA AWARD - SOFTBALL

2006 Cat Osterman, P
2005 Cat Osterman, P

USA SOFTBALL COLLEGIATE PLAYER OF THE YEAR

2006 Cat Osterman, P
2005 Cat Osterman, P
2003 Cat Osterman, P

SOFTBALL AMERICA SHORTENED SEASON NATIONAL PLAYER OF THE YEAR

2020 Miranda Elish, P/DP

SOFTBALL AMERICA NATIONAL FRESHMAN PITCHER OF THE YEAR

2019 Shea O'Leary, P

USA SOFTBALL COLLEGIATE PLAYER OF THE YEAR TOP 10 FINALIST

2013 Blaire Luna, P
2011 Blaire Luna, P
2010 Blaire Luna, P

SCHUTT SPORTS/NFCA NATIONAL FRESHMAN OF THE YEAR TOP 10 FINALIST

2019 Shea O'Leary, P
2018 Janae Jefferson, 2B

NFCA MIDWEST REGION COACHING STAFF OF THE YEAR

2006 Connie Clark (Head Coach)
Corrie Hill and Marla Looper
(Assistant Coaches)

SPEEDLINE/NFCA COACHING STAFF OF THE YEAR

2003 Connie Clark (Head Coach),
Marla Looper and Jill Matyuch
(Assistant Coaches)

ESPY FOR BEST FEMALE COLLEGE ATHLETE

2006 Cat Osterman (Winner)
2005 Cat Osterman (Winner)
2003 Cat Osterman (Nominee)

ESPY FOR BEST FEMALE OLYMPIC PERFORMANCE

2005 Cat Osterman (Winner w/ Team USA)

NCAA TEXAS WOMAN OF THE YEAR

1999 Nikki Cockrell

EASTON-BELL ALL-AMERICAN

2013 Blaire Luna, P (First Team)
Taylor Hoagland, 3B (First Team)
2012 Lexy Bennett, 2B (First Team)
Blaire Luna, P (Second Team)
2011 Blaire Luna, P (First Team)
Amy 12 AllHooks, C (Second Team)
2009 Loryn Johnson, INF (Third Team)
2006 Cat Osterman, P (First Team)
Desiree Williams, SS (Second Team)
Megan Willis, C (Third Team)

SOFTBALL AMERICA ALL-AMERICAN

2021 Janae Jefferson, 2B (Third Team)
2020 Miranda Elish, P (First Team)
Janae Jefferson, 2B (Second Team)
2019 Janae Jefferson, 2B (First Team)
Miranda Elish, P (Honorable Mention)
Shea O'Leary (Honorable Mention)

NFCA ALL-AMERICAN

2021 Janae Jefferson, 2B (Third Team)
2019 Janae Jefferson, 2B (Second Team)
Miranda Elish, P (Third Team)
2018 Janae Jefferson, 2B (Second Team)
2016 Lindsey Stephens, OF (Second Team)
2014 Lindsey Stephens, OF (Third Team)
2013 Taylor Hoagland, 3B (First Team)
Blaire Luna, P (First Team)
Taylor Thom, SS (Third Team)
2012 Lexy Bennett, 2B (Second Team)
2011 Blaire Luna, P (Second Team)
2010 Blaire Luna, P (Second Team)
2006 Cat Osterman, P (First Team)
2005 Cat Osterman, P (First Team)
2003 Cat Osterman, P (First Team)
2002 Cat Osterman, P (Second Team)
2000 Lindsay Gardner, 2B (Second Team)
1999 Christa Williams, P (Second Team)
Nikki Cockrell, 2B (Third Team)
Autumn Eastes, OF Third Team)
1998 Christa Williams, P (First Team)
Nikki Cockrell, At-Large (First Team)
Jodi Reeves, At-Large (Second Team)

NFCA ALL-REGION

2021 Janae Jefferson, 2B (Second Team)
Mary Iakopo, C (Second Team)
Shea O'Leary, P (Second Team)
Shannon Rhodes, OF (Second Team)
Taylor Ellsworth, UTL (Second Team)
Colleen Sullivan, C/1B (Third Team)
McKenzie Parker, SS (Third Team)
2019 Mary Iakopo, C (First Team)
Miranda Elish, P (First Team)
Janae Jefferson, 2B (Second Team)
2018 Janae Jefferson, 2B (First Team)
Paige von Sprecken, P/UT (Second Team)
Brooke Bolinger, P (Third Team)
Kaitlyn Washington, OF (Third Team)
2017 Taylor Ellsworth, C (First Team)
Devon Tunning, SS (Third Team)
2016 Lindsey Stephens, OF (First Team)
Celina Felix, 3B (Third Team)
Kelli Hanzel, 1B (Third Team)
2015 Lindsey Stephens, OF (First Team)
Holly Kern, DP/UT-Non-P (Third Team)
Erin Shireman, C (Third Team)
Stephanie Wong, OF (Third Team)
Erica Wright, P (Third Team)
2014 Lindsey Stephens, OF (First Team)
Taylor Thom, SS (First Team)
Brejae Washington, OF (First Team)
Tiarra Davis (Second Team)
2013 Kim Bruins, P/UT-Non-P (First Team)
Taylor Hoagland, 3B (First Team)
Blaire Luna, P (First Team)
Taylor Thom, SS (First Team)
Mandy Ogle, C (Second Team)
Brejae Washington, OF (Second Team)
2012 Lexy Bennett, 2B (First Team)
Taylor Hoagland, DP/UT-Non-P (Second Team)
Blaire Luna, P (Second Team)
Torie Schmidt, OF (Second Team)
Nadia Taylor, 3B (Second Team)
2011 Taylor Hoagland, OF (First Team)
Blaire Luna, P (First Team)
Nadia Taylor, 3B (First Team)
Lexy Bennett, 1B (Second Team)
Amy Hooks, C (Second Team)
Taylor Thom, SS (Second Team)
2010 Blaire Luna, P (First Team)
Nadia Taylor, 3B (First Team)
Lexy Bennett, 2B (Second Team)
Taylor Hoagland, OF (Second Team)
Tallie Thrasher, UT/Non-P (Second Team)
2009 Lexy Bennett, SS (First Team)
Courtney Craig, OF (First Team)
Loryn Johnson, 2B (First Team)

National & Regional Honors

Nadia Taylor, 3B (First Team)
Desiree Williams, 1B (First Team)
2008_ Tallie Thrasher, UT/Non-P (First Team)
Meagan Denny, P (Second Team)
Loryn Johnson, SS (Second Team)
2007____Shannon Thomas, 2B (First Team)
Loryn Johnson, SS (Second Team)
Tallie Thrasher, UT/Non-P (Second Team)
2006_____ Cat Osterman, P (First Team)
Desiree Williams, SS (First Team)
2005_____ Cat Osterman, P (First Team)
Chez Sievers, 2B (Second Team)
2004_____ Amber Hall, SS (Second Team)
Wynter Turner, 3B (Second Team)
2003_____ Cat Osterman, P (First Team)
Tina Boutelle, OF (Second Team)
Tamara Poppe, DP (Second Team)
2002____ Lindsay Gardner, 2B (First Team)
Cat Osterman, P (First Team)
Erin Mahoney, SS (Second Team)
2000____ Lindsay Gardner, 2B (First Team)
1999_____ Autumn Eastes, OF (First Team)
Keely Franks, 3B (First Team)
Christa Williams, P (First Team)
Nikki Cockrell, 2B (Second Team)
1998_____ Nikki Cockrell, 2B (First Team)
Christa Williams, P (First Team)
Keely Franks, 3B (Second Team)
Jodi Reeves, SS (Second Team)
Trisha Tatro, 1B (Second Team)
1997_____Jodi Reeves, 2B (First Team)

NFCA NATIONAL PLAYER OF THE WEEK

2020_____ Miranda Elish, P (February 11)
2019_____ Miranda Elish, P (March 26)
2016_____ Lindsey Stephens, OF (May 10)
2015_____ Lindsey Stephens, OF (February 10)
2011_____ Blaire Luna, P (March 22)
2010_____ Blaire Luna, P (April 6)
2006_____ Cat Osterman, P (March 1)
2005_____ Cat Osterman, P (Feb. 23)
2003_____ Cat Osterman, P (twice: April 1, May 6)
2002_____ Cat Osterman, P (twice: April 3, April 17)
1998_____Christa Williams, P (twice: March 10, March 24)

USA SOFTBALL NATIONAL PLAYER OF THE WEEK

2011_____Blaire Luna, P (March 22)
2006_____ Cat Osterman, P (Feb. 28)
2005_____ Cat Osterman, P (twice: March 15, March 22)
2003_____Cat Osterman , P (twice: April 15, May 6)

ESPNW NATIONAL PLAYER OF THE WEEK

2016_____ Lindsey Stephens, OF (May 11)

POSTSEASON TOURNAMENT HONORS

WCWS ALL-TOURNAMENT TEAM

2006_____ Cat Osterman, P
2005_____ Cat Osterman, P
2003_____ Cat Osterman, P
Tamara Poppe, OF

NCAA REGIONAL ALL-TOURNAMENT TEAM

2018_____ Kaitlyn Washington, OF
Paige von Sprecken, P/UT
2003_____ Lindsay Gardner, 2B
Tamara Poppe, OF
Cat Osterman, P (Most Outstanding Player)
Wynter Turner, 3B
2002_____ Cat Osterman, P
Wynter Turner, 3B
Deeanna Williams, OF
Audrey Hendricks, OF
1999_____ Cathie Johnson, 1B
1998_____Nikki Cockrell, 2B
Jodi Reeves, SS
Christa Williams, P
(Most Outstanding Player)

Current athletes in **bold**.

Conference Honors

BIG 12 ALL-TOURNAMENT TEAM

2018 Brooke Bolinger, P
Ki'Audra Hayter, OF
2009 Courtney Craig, OF
2005 Tina Boutelle, OF
Cat Osterman, P (Most Outstanding Player)
Chez Sievers, 2B
Megan Willis, C
2003 Tina Boutelle, OF
Lindsay Gardner, 2B
Cat Osterman, P (Most Outstanding Player)
Sarah Wieszczak, OF
2002 Lindsay Gardner, 2B
Marlo Hanks, C
Cat Osterman, P (Most Outstanding Player)
2000 Lindsay Gardner, 2B
1999 Nikki Cockrell, 2B
Jane Teixeira, OF
Tiffiny Valdehueza, OF
Christa Williams, P
1998 Jodi Reeves, IF
Christa Williams, P

BIG 12 FEMALE ATHLETE OF THE YEAR

2006 Cat Osterman, Softball
2005 Cat Osterman, Softball
2003 Cat Osterman, Softball

BIG 12 PLAYER OF THE YEAR

2014 Taylor Thom
2011 Amy Hooks

BIG 12 PITCHER OF THE YEAR

2010 Blaire Luna
2006 Cat Osterman
2005 Cat Osterman
2003 Cat Osterman
2002 Cat Osterman

BIG 12 DEFENSIVE PLAYER OF THE YEAR

2007 Megan Willis, C
2006 Megan Willis, C

BIG 12 FRESHMAN OF THE YEAR

2014 Tiarra Davis, P/UT
2011 Taylor Thom, SS
2010 Blaire Luna, P
2003 Chez Sievers, SS
2002 Cat Osterman, P
2000 Lindsay Gardner, 2B
1997 Jodi Reeves, 2B (co-winner)

BIG 12 NEWCOMER OF THE YEAR

1998 Christa Williams, P

BIG 12 COACH OF THE YEAR

2010 Connie Clark
2006 Connie Clark
2002 Connie Clark

BIG 12 PITCHER OF THE WEEK

2021 Shea O'Leary (4/6)
2020 Shea O'Leary (3/3)
Miranda Elish (Co-2/18)
2019 Miranda Elish (3/26, 4/9)
Shea O'Leary (Co-3/19)
2018 Brooke Bolinger (3/26)
2017 Tiarra Davis (2/28)
2016 Tiarra Davis (5/3)
2015 Erica Wright (3/31)
2013 Blaire Luna (3/5, 3/26, 4/2, 4/16)
2012 Blaire Luna (2/21)
2011 Blaire Luna (2/22, 3/22, 4/12, 4/26)
2010 Blaire Luna (2/16, 3/22, 4/6, 4/27)
2009 Brittany Barnhill (4/21)
2008 Brittany Barnhill (5/6)
Meagan Denny (3/18, 4/22)
2007 Meagan Denny (2/20, 5/1)
2006 Cat Osterman (2/14, 2/21, 2/28, 3/14, 3/21, 3/28, 4/17, 5/1)
2005 Meagan Denny (2/8, 5/2)
Cat Osterman (2/22, 3/15, 3/22, 4/12)
2003 Cat Osterman (2/11, 2/18, 4/1, 4/15, 4/28)
2002 Cat Osterman (2/19, 3/5, 3/19, 4/2, 4/16, 4/23, 4/30)
2001 Charla Moore (2/20, 3/20)
2000 Charla Moore (3/28)
1999 Christa Williams (2/16, 3/23, 4/6, 4/20)
1998 Christa Williams (2/23, 3/10, 3/16, 3/24, 4/28)

BIG 12 PLAYER OF THE WEEK

2021 Lauren Burke (4/27)
2020 Janae Jefferson (3/10)
Lauren Burke (3/3)
Miranda Elish (2/11)
2018 Kaitlyn Washington (4/2)
2017 Kaitlyn Washington (4/18)
2016 Lindsey Stephens (5/10, 4/5, 3/15)
Celina Felix (co-2/23)
Paige von Sprecken (4/26)
2015 Stephanie Ceo (5/5)
Lindsey Stephens (2/10, 3/31)
2014 Lindsey Stephens (3/2)
Taylor Thom (4/9, 4/15)
2013 Taylor Thom (2/19, 2/26)
Kim Bruins (3/26)
2012 Taylor Hoagland (5/1)
Nadia Taylor (4/17, 3/27)
Courtney Craig (3/6)
Lexy Bennett (2/14)
2011 Lexy Bennett (4/5)
Courtney Craig (4/26)
Amy Hooks (4/12)
2010 Lexy Bennett (4/27)
Nadia Taylor (3/2)
2009 Amy Hooks (2/24)
Brittany Barnhill (3/30)
2008 Tallie Thrasher (2/26, 3/25)
2007 Jacqueline Williams (5/1)
2006 Desiree Williams (2/28)
Tina Boutelle (2/21)
2005 Chez Sievers (4/12)
2004 Wynter Turner (4/19)
Amber Hall (2/16)
2003 Tamara Poppe (4/28)
2002 Tamara Poppe (4/23)
1999 Nikki Cockrell (4/6)
Autumn Eastes (2/23)

BIG 12 SOFTBALL 10TH ANNIVERSARY TEAM

2002-06 Cat Osterman
2000-03 Lindsay Gardner

ALL-BIG 12 PLAYERS

2021 Janae Jefferson, 2B First Team
Mary Iakopo, C First Team
Shea O'Leary, P Second Team
Shannon Rhodes, OF Second Team
JJ Smith, C/1B All-Freshman Team
Alyssa Washington, IF All-Freshman Team
Jordyn Whitaker, DP/1B All-Freshman Team
2019 Janae Jefferson, 2B First Team
Miranda Elish, P First Team
Mary Iakopo, C Second Team
Kaitlyn Washington, OF Second Team
Shea O'Leary, P Second Team & All-Freshman Team
2018 Janae Jefferson, 2B First Team & All-Freshman Team
Kaitlyn Washington, OF Second Team
Brooke Bolinger, P Second Team
Paige von Sprecken, P/UT Second Team
2017 Taylor Ellsworth, C First Team & All-Freshman Team
Tiarra Davis, P Second Team
Devon Tunning, SS Second Team
Kaitlyn Washington, OF All-Freshman Team
2016 Lindsey Stephens, OF First Team
Tiarra Davis, P First Team
Celina Felix, 3B Second Team
Kelli Hanzel, 1B Second Team
2015 Lindsey Stephens, OF First Team & Defensive

Conference Honors

Erica Wright, P _____ First Team, Defensive & All-Freshman Team
Devon Tunning, SS____ Second Team
Randel Leahy, C ___All-Freshman Team
2014 Tiarra Davis, P _____ First Team
Mandy Ogle, C __ First Team & Defensive
Taylor Thom, SS _ First Team & Defensive
Brejae Washington, OF ___Second Team & Defensive
Devon Tunning, 3B ___ Second Team
2013 Taylor Hoagland, INF____ First Team
Blaire Luna, P _____ First Team
Taylor Thom, SS_____ First Team
Brejae Washington, OF___ First Team
Kim Bruins, P/UT ____ Second Team
Torie Schmidt, OF ____ Second Team
2012 Lexy Bennett, INF _____ First Team
Courtney Craig, OF _____ First Team
Taylor Hoagland, OF/INF First Team
Torie Schmidt, OF _____ First Team
Nadia Taylor, INF_____ First Team
Blaire Luna, P _____ Second Team
2011 Taylor Hoagland, OF ____ First Team
Amy Hooks, C _____ First Team
Blaire Luna, P _____ First Team
Taylor Thom, SS _____ First Team
Lexy Bennett, SS_____ Second Team
Nadia Taylor, 3B_____ Second Team
Brejae Washington, OF_ Second Team
2010 Lexy Bennett, 1B _____ First Team
Taylor Hoagland, OF ____ First Team
Blaire Luna, P _____ First Team
Nadia Taylor, 3B_____ First Team
Courtney Craig, OF ___ Second Team
Amy Hooks, C _____ Second Team
2009 Brittany Barnhill, P_____ First Team
Lexy Bennett, SS_____ First Team
Courtney Craig, OF _____ First Team
Loryn Johnson, DP/2B___ First Team
Nadia Taylor, 3B_____ Second Team
Desiree Williams, 1B __ Second Team
2008 Meagan Denny, P _____ First Team
Loryn Johnson, SS _____ First Team
Tallie Thrasher, DP ___ Second Team
Desiree Williams, OF __ Second Team
2007 Megan Willis, C _____ Second Team
Jacqueline Williams, 1B _ Second Team
Meagan Denny, P _____ Second Team
Shannon Thomas, 2B/LF __Second Team
Tallie Thrasher, DP ___ Second Team
2006 Cat Osterman, P _____ First Team
Chez Sievers, 2B _____ First Team
Desiree Williams, SS ____ First Team
Amber Hall, OF _____ Second Team
Megan Willis, C _____ Second Team
2005 Cat Osterman, P _____ First Team
MicKayla Padilla, OF __ Second Team
Megan Willis _____ Second Team
2004 Tamara Poppe, OF _____ First Team
Amber Hall, SS _____ Second Team
Chez Sievers, 2B _____ Second Team
Sarah Wieszczak, OF __ Second Team
2003 Tina Boutelle, OF _____ First Team
Cat Osterman, P _____ First Team
Tamara Poppe, At-Large _ First Team
Amy Bradford, P_____ Second Team
Lindsay Gardner, At-Large _____ Second Team
Chez Sievers, At-Large Second Team
Wynter Turner, 3B ____ Second Team
2002 Erin Mahoney, At-Large _ First Team
Cat Osterman, P _____ First Team
Amy Bradford, P _____ Second Team
Lindsay Gardner, 2B __ Second Team
Melissa Martin, DP ___ Second Team
Sarah Wieszczak, At-Large _____ Second Team
Deeanna Williams, At-Large _____ Second Team
2001 Autumn Eastes, At-Large _____ Second Team
2000 Lindsay Gardner, 2B ____ First Team
Audrey Hendricks, OF __ First Team
Keely Franks, 3B _____ Second Team
Charla Moore, P _____ Second Team
Kathleen Richter, At-Large _____ Second Team
1999 Nikki Cockrell, At-Large _ First Team
Autumn Eastes, OF _____ First Team
Keely Franks, 3B _____ First Team
Christa Williams, P _____ First Team
Cathie Johnson, DP ___ Second Team
Jodi Reeves, At-Large _ Second Team
1998 Nikki Cockrell, At-Large _ First Team
Jodi Reeves, At-Large ___ First Team
Trisha Tatro, At-Large __ First Team
Christa Williams, P _____ First Team
Tiffiny Valdehueza, OF Second Team
1997 Jodi Reeves, 2B _____ First Team

Current athletes in **bold**.

Academic Awards & Honors

NFCA ALL-AMERICA SCHOLAR-ATHLETE

2007 Erin Tresselt

CoSIDA ACADEMIC ALL-AMERICA

2012 Lexy Bennett (Third Team)
2003 Cat Osterman (Third Team)
2000 Kathleen Richter (Second Team)
Keely Franks (Third Team)
1999 Nikki Cockrell (Third Team)
1998 Nikki Cockrell (First Team)

CoSIDA ACADEMIC ALL-DISTRICT VI

2012 Lexy Bennett
2010 Erin Tresselt
2009 Erin Tresselt
2008 Brittany Chalk
Kacie Gaskin
2005 Christina Gwyn
Melanie Jarrett
2004 Melanie Jarrett
Chez Sievers
2003 Cat Osterman
Alexis Garcia
2002 Melissa Martin
2000 Kathleen Richter
Keely Franks
Audrey Hendricks
1999 Nikki Cockrell
Keely Franks
1998 Nikki Cockrell
Keely Franks
1997 Nikki Cockrell
Laura Hundley

ACADEMIC ALL-BIG 12

2021 Lauren Burke (First Team)
Camille Corona (First Team)
Courtney Day (First Team)
Taylor Ellsworth (First Team)
Janae Jefferson (First Team)
Shea O'Leary (First Team)
McKenzie Parker (First Team)
Shannon Rhodes (First Team)
Colleen Sullivan (First Team)
MK Tedder (First Team)
Mary Iakopo (Second Team)
Kaitlyn Washington (Second Team)
Alyssa Popelka (Second Team)
2020 Taylor Ellsworth (First Team)
Shea O'Leary (First Team)
McKenzie Parker (First Team)
Kaitlyn Slack (First Team)
MK Tedder (First Team)
Tuesday DerMargosian (Second Team)
Miranda Elish (Second Team)
Reagan Hathaway (Second Team)
Mary Iakopo (Second Team)
Shannon Rhodes (Second Team)
Kaitlyn Washington (Second Team)
2019 Bekah Alcozer (First Team)

ACADEMIC ALL-BIG 12

Brooke Bolinger (First Team)
Tuesday DerMargosian (First Team)
Reagan Hathaway (First Team)
Ki'Audra Hayter (First Team)
MK Tedder (First Team)
Kaitlyn Washington (First Team)
Janae Jefferson (Second Team)
Malory Schattle (Second Team)
2018 Tuesday DerMargosian (First Team)
Taylor Ellsworth (First Team)
Randel Leahy (First Team)
Paige von Sprecken (First Team)
Erica Wright (First Team)
Bekah Alcozer (Second Team)
Malory Schattle (Second Team)
Kaitlyn Washington (Second Team)
2017 Tiarra Davis (First Team)
Kelli Hanzel (First Team)
Mickenzi Krpec (First Team)
Randel Leahy (First Team)
Paige von Sprecken (First Team)
Stephanie Wong (First Team)
Erica Wright (First Team)
Kristen Clark (Second Team)
Reagan Hathaway (Second Team)
2016 Stephanie Ceo (First Team)
Tiarra Davis (First Team)
Kelli Hanzel (First Team)
Randel Leahy (First Team)
Rachel Scott (First Team)
Erin Shireman (First Team)
Lindsey Stephens (First Team)
Stephanie Wong (First Team)
Holly Kern (Second Team)
2015 Stephanie Ceo (First Team)
Tiarra Davis (First Team)
Kelli Hanzel (First Team)
Holly Kern (First Team)
Erin Shireman (First Team)
Lindsey Stephens (First Team)
Stephanie Wong (First Team)
Gabby Smith (Second Team)
2014 Holly Kern (First Team)
Erin Shireman (First Team)
Lindsey Stephens (First Team)
Mandy Ogle (First Team)
Gabby Smith (Second Team)
Stephanie Ceo (Second Team)
2013 Blaire Luna (First Team)
Mandy Ogle (First Team)
Torie Schmidt (Second Team)
2012 Lexy Bennett (First Team)
Blaire Luna (First Team)
Mandy Ogle (First Team)
Nadia Taylor (First Team)
2011 Lexy Bennett (First Team)
Shelby Savony (First Team)
Nadia Taylor (First Team)
Blaire Luna (Second Team)
Torie Schmidt (Second Team)
2010 Lexy Bennett (First Team)
Brittany Chalk (First Team)
Shelby Savony (First Team)
Erin Tresselt (First Team)
Loryn Johnson (Second Team)
2009 Brittany Barnhill (First Team)
Brittany Chalk (First Team)
Erin Tresselt (First Team)
Kacie Gaskin (Second Team)
Amy Hooks (Second Team)
Loryn Johnson (Second Team)
Crystal Saenz (Second Team)
Torrey Schroeder (Second Team)
Tallie Thrasher (Second Team)
2008 Brittany Chalk (First Team)
Kacie Gaskin (First Team)
Tallie Thrasher (First Team)
Erin Tresselt (First Team)
2007 Kacie Gaskin (First Team)
2006 Rachael Cook (First Team)
Tina Boutelle (Second Team)
Amber Hall (Second Team)
Cat Osterman (Second Team)
Chez Sievers (Second Team)
2005 Alexis Garcia (First Team)
Christina Gwyn (First Team)
Melanie Jarrett (First Team)
Lacy Robinson (First Team)
Tina Boutelle (Second Team)
Cat Osterman (Second Team)
Chez Sievers (Second Team)
2004 Alexis Garcia (First Team)
Melanie Jarrett (First Team)
Chez Sievers (First Team)
Sarah Wieszczak (First Team)
Tina Boutelle (Second Team)
2003 Tiffany Anders (First Team)
Alexis Garcia (First Team)
Melanie Jarrett (First Team)
Cat Osterman (First Team)
Marlo Hanks (Second Team)
Sarah Wieszczak (Second Team)
2002 Melissa Martin (First Team)
Marlo Hanks (Second Team)
Tamara Poppe (Second Team)
2001 Melissa Martin (First Team)
Kathleen Richter (First Team)
Tiffiny Valdehueza (First Team)
Trisha Tatro (Second Team)
2000 Keely Franks (First Team)
Audrey Hendricks (First Team)
Carmen Martinez (First Team)
Jodi Reeves (First Team)
Kathleen Richter (First Team)
Courtney Ryan (First Team)
Tiffiny Valdehueza (First Team)

Current athletes in **bold**.

Academic Awards & Honors

1999_____ Nikki Cockrell (First Team)
Keely Franks (First Team)
Audrey Hendricks (First Team)
Melissa Martin (First Team)
Jennifer Nauert (First Team)
Jodi Reeves (First Team)
Kathleen Richter (First Team)
Courtney Ryan (First Team)
Jane Teixeira (First Team)
Tiffiny Valdehueza (First Team)
Charla Moore (Second Team)

1998_____ Nikki Cockrell (First Team)
Autumn Eastes (First Team)
Keely Franks (First Team)
Jodi Reeves (Second Team)
Tiffiny Valdehueza (Second Team)

1997_____ Nikki Cockrell (First Team)
Rachel Entenza (First Team)
Keely Franks (First Team)
Laura Hundley (Hon. Mention)
Robyn Krieg (Hon. Mention)
Caroline Pace (Hon. Mention)
Katie Penders (Hon. Mention)
Jodi Reeves (Hon. Mention)

Current athletes in **bold**.

National & Professional Honors

INTERNATIONAL EXPERIENCE

U.S. OLYMPIC SOFTBALL TEAM

2020/21 ____ Cat Osterman, USA, P (silver)
2008_____ Cat Osterman, USA, P (silver)
2004_____ Cat Osterman, USA, P (gold)
2000_____Christa Williams, USA, P (gold)
1996_____Christa Williams, USA, P (gold)

USA SOFTBALL NATIONAL TEAM

2022_____Janae Jefferson
2021_____ Cat Osterman
2020_____ Cat Osterman
2019_____ Cat Osterman
2015_____Taylor Hoagland
2014_____Taylor Hoagland
2013_____Taylor Hoagland
Taylor Thom
2011_____Taylor Hoagland
2010_____ Cat Osterman
2009_____ Cat Osterman
2008_____ Cat Osterman
2007_____ Cat Osterman
2006_____ Cat Osterman
2005_____ Cat Osterman
2004_____ Cat Osterman
2003_____ Cat Osterman
2002_____ Lindsay Gardner
Cat Osterman
2001_____ Lindsay Gardner
Cat Osterman
2000_____Christa Williams
1999_____Christa Williams
1998_____Christa Williams
1997_____Christa Williams
1996_____Christa Williams

USA SOFTBALL FUTURES TEAM

2010_____ Blaire Luna

USA SOFTBALL JUNIOR NATIONAL TEAM

2013_____Erin Shireman (silver)
2003_____ Meagan Denny (silver)
Desiree Williams (silver)
2002_____ Tina Boutelle (gold)

USA SOFTBALL UNIVERSITY TEAM

2006_____Tina Boutelle (gold)

U.S. WORLD CHAMPIONSHIPS TEAM

2006_____Cat Osterman (gold)
1998_____ Christa Williams (gold)

U.S. PAN AM GAMES TEAM

2019_____Cat Osterman (gold)
2011_____ Taylor Hoagland (gold)
2007_____Cat Osterman (gold)
2003_____Cat Osterman (gold)

PROFESSIONAL DRAFTS

NATIONAL PRO FASTPITCH DRAFTEES

2016___ Lindsey Stephens (Penn. Rebellion)
2012_____ Lexy Bennett (Akron Racers)
2010___Loryn Johnson (Tennessee Diamonds)
2007_____Megan Willis (Chicago Bandits)
2006_____ Tina Boutelle (TexasThunder)
Cat Osterman (Connecticut Brakettes)
2004____Christa Williams (Texas Thunder)
Lindsay Gardner (Texas Thunder)
Tamara Poppe (NY/NJ Juggernaut)

WOMEN'S PRO SOFTBALL LEAGUE DRAFTEES

2001_____ Charla Moore (Florida Wahoos)
2000_____ Jane Teixeira (Akron Racers)
Christa Williams (Ohio Pride)
1999__ Nikki Cockrell (Tampa Bay FireStix)
Jane Teixeira (Carolina Diamonds)

ATHLETES UNLIMITED CHAMPION

2020_____ Cat Osterman

ATHLETES UNLIMITED COLLEGE DRAFTEES

2021_____Shannon Rhodes

T-Association (All-Time Letterwinners)

A

Adams, Ariana 2018-21
Ahumada, Nece 1997-98
Alcozer, Bekah 2016-19
Anders, Tiffany 2002-03
Angel, Alyssa 2015
Askew, Monica 2004-05

B

Bardwell, Christina 2016
Barnhill, Brittany 2008-09
Bennett, Lexy 2009-12
Bismillah, Tamar 1996
Blakey, Rebecca 1996
Blevins, Julie 1997
Bolinger, Brooke 2017-19
Booth, Danielle 2000-01
Boutelle, Tina 2003-06
Bradford, Amy 2002-05
Bruins, Kim 2010-13
Burke, Lauren 2019-

C

Cantu, Brianna 2021-
Cantu, Lori 1996
Ceo, Stephanie 2013-16
Chalk, Brittany 2007-10
Clark, Kristen 2015-18
Cockrell, Nikki 1996-99
Cook, Kori 2007-10
Cook, Rachael 2005-06
Corona, Camille 2020-
Craig, Courtney 2009-12

D

Daniels, Jaclyn 2004-06
Davis, Tiarra 2014-17
Day, Courtney 2020-
Denny, Meagan 2005-08
DerMargosian, Tuesday 2017-20

E

Eastes, Autumn 1998-2001
Ekholm, Rose 1997-98
Elish, Miranda 2019-20
Ellsworth, Taylor 2017-21
Entenza, Rachel 1996-98
Espinosa, Elicia 2019

F

Feight, Raygan 2009-11
Felix, Celina 2016-17
Fountain, Krissie 2012
Fox, Rachel 2011-12
Franks, Keely 1997-2000

G

Gabaldon, Marlee 2012-15
Garcia, Alexis 2002-05
Gardner, Lindsay 2000-03
Gaskin, Kacie 2006-09
Gonzales, Cynthia 1999
Gonzales, Shibbon 2000-01
Gortarez, Jade 2017
Green, Grace 2020
Guidorizzi, Christy 1997-98
Gutierrez, Lori 1996
Gwyn, Christina 2004-05

H

Hall, Amber 2003-06
Hamilton, Angie 1997
Hanks, Marlo 2000-03
Hanzel, Kelli 2014-17
Harper, Megan 1999
Hathaway, Reagan 2016-20
Hayter, Ki'Audra 2018-19
Hendricks, Audrey 1999-2000
Heuertz, Kelly 1996-97
Hoagland, Taylor 2010-13
Hoelker, Jaden 2019
Hooks, Amy 2008-11
Hundley, Laura 1996-97
Hutchison, Ashley 1996-97

I

Iakopo, Mary 2019-

J

Jarrett, Melanie 2002-05
Jacobsen, Molly 2021
Jefferson, Janae 2018-
Johnson, Allison 2000
Johnson, Cathie 1997-2000
Johnson, Loryn 2007-10

K

Kern, Holly 2013-16
King, Natalie 2001-02
King, Taylor 2013-15
Krieg, Robyn 1996-98
Krpec, Mickenzi 2014-17

L

Lair, Kim 1997
Leahy, Randel 2015-18
Long, Lori 1996
Luna, Blaire 2010-13

M

Mahoney, Erin 2002
Malchi, Melissa 2001
Marder, London 2020-21
Martin, Melissa 1999-2002
Martinez, Carmen 1997-2000
McAllister, Taylor 2014-17
McClellan, Jackie 2001
McPeters, Pam 1996
Melone, Kelly 2006-09
Moore, Charla 1998-2001
Murphy, Samantha 2003

N

Nauert, Jennifer 1998-99

O

Ogle, Mandy 2011-14
O'Leary, Shea 2019-
Osterman, Cat 2002-06

P

Pace, Caroline 1997
Padilla, MicKayla 2005-08
Paris, Megan 2009
Parker, McKenzie 2019-
Patterson, Katie 1998
Penders, Katie 1996-98
Peters, Janice 1996
Popelka, Alyssa 2020-
Poppe, Tamara 2001-04

R

Rac, Martha 2001-03
Ratcliff, Carlee 2021-
Reeves, Jodi 1997-2000
Reliford, Brittany 2006-08
Rhodes, Shannon 2019-21
Richter, Kathleen 1998-2001
Roberts, Janna 2019
Robinson, Lacy 2004-05
Romero, Chloe 2018-19
Ryan, Courtney 1999-2000

S

Saenz, Crystal 2006-09
Savony, Shelby 2008-11
Scharnhorst, Angie 1997-98
Schattle, Malory 2017-19
Schick, Ciera 2018
Schmidt, Torie 2010-13
Schroeder, Torrey 2007-09
Scott, Karina 2011-14
Scott, Rachel 2013-16
Sekula, Rene 1996
Shireman, Erin 2013-16
Sievers, Chez 2003-06
Siff, Jessica 1996
Slack, Kaitlyn 2017-20
Slatten, Lauren 2014-15
Smith, Courtney 1996
Smith, Gabby 2012-15
Smith, JJ 2021-
Sowers, Lizi 2003-05
Stelly, Sarah 2003
Stephens, Lindsey 2013-16
Stoughton, Chelsea 1998-2000
Sullivan, Colleen 2020-21
Sung, Esther 1999
Swann, Aimee 1996

T

Tatro, Trisha 1998-2001
Taylor, Nadia 2009-12
Tedder, MK 2018-21
Teixeira, Jane 1997-99
Thom, Taylor 2011-14
Thomas, Kedra 1996-97
Thomas, Shannon 2006-07
Thrasher, Tallie 2007-10
Tresselt, Erin 2007-10
Tunning, Devon 2014-17
Turner, Wynter 2002-05

V

Valdehueza, Tiffiny 1998-2001
Vega, Patricia 2001-02
von Sprecken, Paige 2016-18

W-X-Y-Z

Washington, Alyssa 2021-
Washington, Brejae 2011-14
Washington, Kaitlyn 2017-21
Whitaker, Jordyn 2021-
White, Ryleigh 2021
Wieszczak, Sarah 2001-04
Williams, Bailey 2021
Williams, Christa 1998-99
Williams, Courtney 1996
Williams, Deeanna 2001-02
Williams, Desiree 2005-09
Williams, Jacqueline 2004-07
Willis, Lindsey 1997-98
Willis, Megan 2004-07
Wilson, Denise 1996
Wisdom, Tracy 1999
Wong, Stephanie 2014-17
Wright, Erica 2015-18

Notes: In 1996, Texas competed as a club team. Current athletes in **bold**.

The T-Association has made every effort to keep its files updated. If you are a letterwinner and have any changes, please call (512) 471-6864.

Women's College World Series History

ALL-TIME WCWS RESULTS

ALL-TIME RECORD: 7-10
(FIVE APPEARANCES)

1998 (0-2)

May 21 — No. 3 seed Michigan — 2-7 — L
May 23 — No. 2 seed Nebraska — 1-2 — L
Texas entered as No. 6 seed

2003 (2-2)

May 22 — No. 6 seed Louisiana — 3-2 — W
May 23 — No. 7 seed California — 1-0 — W
May 25 — No. 2 seed UCLA — 0-3 — L
No. 2 seed UCLA — 1-2 — L
Texas entered as No. 3 seed

2005 (2-2)

June 2 — No. 12 seed Alabama — 3-0 — W
June 3 — No. 1 seed Michigan — 0-4 — L
June 5 — No. 3 seed Arizona — 1-0 — W
June 5 — No. 7 seed UCLA — 0-3 — L
Texas entered as No. 4 seed

2006 (1-2)

June 1 — No. 6 seed Arizona State — 2-0 — W
June 2 — No. 2 seed Arizona — 0-2 — L
June 3 — No. 1 seed UCLA — 0-2 — L
Texas entered as No. 3 seed

2013 (2-2)

May 30 — No. 5 seed Arizona State — 6-3 — W
June 1 — No. 1 seed Oklahoma — 2-10 — L
June 2 — No. 2 seed Florida — 2-0 — W
June 2 — No. 7 seed Tennessee — 1-2 — L
Texas entered as No. 4 seed

RECORD VERSUS SEEDS

Seed	Record	Seed	Record
1	0-3	9	0-0
2	1-4	10	0-0
3	1-1	11	0-0
4	0-0	12	1-0
5	1-0	13	0-0
6	2-0	14	0-0
7	1-2	15	0-0
8	0-0	16	0-0

TEXAS' WCWS SINGLE-GAME SUPERLATIVES

BATTING

At-Bats — 5 — Four times, last: Wynter Turner vs. Arizona (June 5, 2005)
Hits — 2 — Six times, last: Torie Schmidt vs. Florida (June 2, 2013)
Runs — 1 — 26 times, last: Lindsey Stephens vs. Tennessee (June 2, 2013)
RBI — 3 — Kim Bruins vs. Florida (June 2, 2013)
Doubles — 1 — 10 times, last: Taylor Hoagland vs. Florida (June 2, 2013)
Triples — 0
Home Runs — 1 — Seven times, last: Lindsey Stephens vs. Tennessee (June 2, 2013)
Walks — 2 — 10 times, last: Taylor Hoagland vs. Tennessee (June 2, 2013)
Strikeouts — 3 — Five times, last: Chez Sievers vs. UCLA (June 5, 2005)
Stolen Bases — 1 — 17 times, last: Taylor Hoagland vs. Tennessee (June 2, 2013)

FIELDING

Putouts — 19 — Megan Willis vs. Arizona (June 5, 2005)
Assists — 4 — Crystal Saenz vs. UCLA (June 3, 2006)
Errors — 2 — Jodi Reeves vs. Michigan (May 21, 1998)
Keely Franks vs. Michigan (May 21, 1998)

PITCHING

Most Innings — 11.0 — Cat Osterman vs. Arizona (June 5, 2005)
Fewest Hits (5.0+ In) — 0 — Cat Osterman vs. UCLA (June 5, 2005)*
Christy Guidorizzi vs. Michigan (May 21, 1998)*
Fewest Hits (Complete game) — 1 — Blaire Luna vs. Florida (June 2, 2013)
Cat Osterman vs. Louisiana (May 22, 2003)
Cat Osterman vs. Arizona (June 5, 2005)
Christa Williams vs. Nebraska (May 23, 1998)
Most Hits — 6 — Twice, last: Cat Osterman vs. Michigan (June 3, 2005)
Fewest Runs (4.0+ innings of relief) — 0 — Twice, last: Cat Osterman vs. UCLA (June 5, 2005)
Fewest Runs (Complete game) — 0 — Five times, last: Blaire Luna vs. Florida (June 2, 2013)
Most Runs — 7 — Christa Williams vs. Michigan (May 21, 1998)
Fewest Earned Runs (4.0+ innings of relief) — 0 — Twice, last: Cat Osterman vs. Arizona State (June 1, 2006)
Fewest Earned Runs (Complete game) — 0 — Six times, last: Blaire Luna vs. Florida (June 2, 2013)
Most Earned Runs — 3 — Blaire Luna vs. Oklahoma (June 1, 2013)
Blaire Luna vs. Arizona State (May 30, 2013)
Cat Osterman vs. Michigan (June 3, 2005)
Christa Williams vs. Michigan (May 21, 1998)
Fewest Walks (5.0+ In) — 0 — Six times, last: Cat Osterman vs. UCLA (June 3, 2006)
Most Walks — 8 — Blaire Luna vs. Tennessee (June 2, 2013)
Most Strikeouts — 19 — Cat Osterman vs. Arizona (June 5, 2005)

* Relief appearances

Women's College World Series History

TEXAS' CAREER WCWS LEADERS

Batting Average

Rank	Name	Avg.	Appearances
1.	Stephanie Ceo	.400	2013
2.	Torie Schmidt	.364	2013
	Tamara Poppe	.364	2003
4.	Trisha Tatro	.333	1998
	Autumn Eastes	.333	1998

Hits

Rank	Name	H	Appearances
1.	Chez Sievers	7	2003, 05, 06
2.	Tina Boutelle	7	2003, 05, 06
3.	Amber Hall	6	2003, 05, 06
4.	Desiree Williams	5	2005, 06
5.	Three tied with	4	

Runs Batted In

Rank	Name	RBI	Appearances
1.	Kim Bruins	6	2013
2.	Chez Sievers	3	2003, 05, 06
	Amber Hall	3	2003, 05, 06
4.	Desiree Williams	2	2005, 06
5.	10 tied with	1	

Home Runs

Rank	Name	HR	Appearances
1.	Kim Bruins	2	2013
2.	Five tied with	1	

Stolen Bases

Rank	Name	SB	Appearances
1.	Tina Boutelle	4	2003, 05, 06
2.	Torie Schmidt	2	2013
	Taylor Hoagland	2	2013
4.	8 tied with	1	

Earned-Run Average (min. 5 innings pitched)

Rank	Name	ERA	Appearances
1.	Christy Guidorizzi	0.00	1998
	Lizi Sowers	0.00	2003, 05
3.	Cat Osterman	1.22	2003, 05, 06
4.	Blaire Luna	3.27	2013
5.	Christa Williams	3.68	1998

Strikeouts

Rank	Name	K	Appearances
1.	Cat Osterman	140	2003, 05, 06
2.	Blaire Luna	38	2013
3.	Christa Williams	11	1998
4.	Christy Guidorizzi	8	1998
5.	Two tied with	3	

Wins

Rank	Name	W	Appearances
1.	Cat Osterman	5	2003, 05, 06
2.	Blaire Luna	2	2013

WCWS ALL-TOURNAMENT TEAM

2013	Kim Bruins, P/DP
	Blaire Luna, P
2006	Cat Osterman, P
2005	Cat Osterman, P
2003	Cat Osterman, P
	Tamara Poppe, OF

NCAA Super Regional History

ALL-TIME SUPER REGIONAL RESULTS

ALL-TIME RECORD: 9-6
(SIX APPEARANCES)

2005

May 27__Bethune-Cookman _____1-0___W
May 28__Bethune-Cookman _____6-1___W
Texas entered as No. 4 seed

2006

May 26__No. 14 seed Washington____1-0___W
May 27__No. 14 seed Washington____9-1___W
Texas entered as No. 3 seed

2012

May 26__No. 11 seed Oregon _____4-2___W
May 26__No. 11 seed Oregon _4-5 (8 inn)___ L
May 27__No. 11 seed Oregon _____6-10___ L
Texas entered as No. 6 seed

2013

May 25__Florida State _____3-2___W
May 26__Florida State _____4-0___W
Texas entered as No. 4 seed

2019

May 23__at No. 8 seed Alabama _____0-3___ L
May 24__at No. 8 seed Alabama _____7-5___W
May 25__at No. 8 seed Alabama _____5-8___ L
Texas entered as No. 9 seed

2021

May 28__at No. 5 seed Oklahoma State _1-6___ L
May 29__at No. 5 seed Oklahoma State_ 4-2___W
May 30__at No. 5 seed Oklahoma State_ 0-2 ____L
Texas entered as No. 12 seed

RECORD VERSUS SEEDS

Seed	Record	Seed	Record
1	0-0	9	0-0
2	0-0	10	0-0
3	0-0	11	1-2
4	0-0	12	0-0
5	1-2	13	0-0
6	0-0	14	2-0
7	0-0	15	0-0
8	1-2	16	0-0

Nonseeded teams _____ 4-0

TEXAS' SUPER REGIONAL SUPERLATIVES

BATTING

At-Bats_____4__ 25 times, last: Janae Jefferson & MK Tedder at Alabama **(May 25, 2019)**
Hits _____3___Four times, last: Shannon Rhodes at Alabama (May 25, 2019)
Runs _____3_____ Seven times, last: Lauren Burke at Alabama (May 25, 2019)
RBI _____4__ Three times, last: Shannon Rhodes at Alabama (May 25, 2019)
Doubles _____1_____ 14 times, last: Mary Iakopo at Oklahoma State (May 30, 2021)
Triples _____0
Home Runs _____1_____ 15 times, last: Mary Iakopo at Oklahoma State (May 29, 2021)
Walks_____2_____Four times, last: Mary Iakopo at Alabama (May 25, 2019)
Strikeouts _____3_____Crystal Saenz vs. Washington (May 27, 2006)
Stolen Bases_____2_ Twice, last: Brejae Washington vs. Florida State (May 25, 2013)

FIELDING

Putouts _____19_____ Megan Willis vs. Bethune-Cookman (May 27, 2005)
Assists _____6_____ Mandy Ogle vs. Oregon [2] (May 26, 2012)
Errors _____2_____Mary Iakopo at Alabama (May 23, 2019)

PITCHING

Most Innings_____ 9.0_____Cat Osterman vs. Bethune-Cookman (May 27, 2005)
Fewest Hits _____0_____ Blaire Luna vs. Florida State (May 26, 2013)
Fewest Hits (+7.0 In) ___2_____Cat Osterman vs. Bethune-Cookman (May 27, 2005)
Most Hits _____7____ Two times, last: Blaire Luna vs. Florida State (May 25, 2013)
Fewest Runs _____0___Three times, last: Blaire Luna vs. Florida State (May 26, 2013)
Fewest Runs (+7.0 In)___0_____Cat Osterman vs. Bethune-Cookman (May 27, 2005)
Most Runs _____5_____ Twice, last: Shea O'Leary at Alabama (May 25, 2019)
Fewest Earned Runs ____0___Three times, last: Blaire Luna vs. Florida State (May 26, 2013)
Fewest Earned Runs
(+7.0 In) _____0_____Cat Osterman vs. Bethune-Cookman (May 27, 2005)
Most Earned Runs _____5_____ Blaire Luna vs. Oregon [2] (May 26, 2012)
Fewest Walks _____0_____ Six times last: Molly Jacobsen & Ryleigh White (May 28, 2021)
Most Walks_____5_____ Twice, last: Blaire Luna vs. Florida State (May 25, 2013)
Most Strikeouts_____20_____Cat Osterman vs. Bethune-Cookman (May 27, 2005)

NCAA Super Regional History

TEXAS' CAREER SUPER REGIONAL LEADERS

Batting Average (min. 2 at bats)

Rank	Name	Avg.	Appearances
1.	**Janae Jefferson**	**.556**	**2019, 21**
	Lexy Bennett	.556	2012
3.	Courtney Craig	.500	2012
	Shannon Thomas	.500	2006
5.	Tina Boutelle	.467	2005, 06

Hits

Rank	Name	H	Appearances
1.	**Janae Jefferson**	**10**	**2019, 21**
2.	Tina Boutelle	7	2005, 06
3.	**Mary Iakopo**	**5**	**2019, 21**
	Taylor Hoagland	5	2012, 13
	Torie Schmidt	5	2012, 13
	Lexy Bennett	5	2012
	Courtney Craig	5	2012

Runs Batted In

Rank	Name	RBI	Appearances
1.	**Mary Iakopo**	**7**	**2019, 21**
2.	Shannon Rhodes	5	2019, 21
3.	Tina Boutelle	4	2005, 06
	Chez Sievers	4	2005, 06
5.	Nadia Taylor	3	2003, 05, 06
	Courtney Craig	3	2005, 06
	Karina Scott	3	2012, 13

Home Runs

Rank	Name	HR	Appearances
1.	**Mary Iakopo**	**2**	**2019, 21**
	Courtney Craig	2	2012
3.	11 tied with	1	

Stolen Bases

Rank	Name	SB	Appearances
1.	Taylor Hoagland	3	2012, 13
	Torie Schmidt	3	2012, 13
	Brejae Washington	3	2012, 13
4.	Amber Hall	2	2005, 06
	Desiree Williams	2	2005, 06

Earned-Run Average (min. 5 innings pitched)

Rank	Name	ERA	Appearances
1.	Cat Osterman	0.00	2005, 06
2.	**Shea O'Leary**	**2.14**	**2019, 2021**
3.	Blaire Luna	3.55	2012, 13

Strikeouts

Rank	Name	K	Appearances
1.	Cat Osterman	47	2005, 06
2.	Blaire Luna	38	2012, 13
3.	**Shea O'Leary**	**11**	**2019, 21**
4.	Kim Bruins	3	2012, 13
	Meagan Denny	3	2005, 06

Wins

Rank	Name	W	Appearances
1.	Blaire Luna	3	2012, 13
	Cat Osterman	3	2005, 06
3.	**Shea O'Leary**	**2**	**2019, 21**
4.	Meagan Denny	1	2005, 06

NCAA Regional History

ALL-TIME REGIONAL RESULTS

ALL-TIME RECORD: 45-29
(21 APPEARANCES)

1998

May 15__No. 16 Arizona State_____6-0___W
May 16__No. 6 South Florida_____1-0 (8)___W
May 17__No. 6 South Florida_____4-2___W

1999

May 20__Cornell _____8-0 (6)___W
May 21__No. 19 Oregon _____0-6___ L
May 22__No. 10 Illinois-Chicago_____1-4___ L

2000

May 18__No. 12 CS Fullerton _____1-2___ L
May 19__Maryland-Baltimore Co.____6-0___W
May 20__Florida_____2-5 (8)___ L

2002

May 16__Army_____4-0___W
May 17__Arkansas _____6-2___W
May 18__No. 13 Oklahoma _____0-4___ L
May 18__No. 23 Texas A&M_____1-2___ L

2003

May 15__Texas A&M-Corpus Christi _4-0___W
May 16__No. 12 LSU _____8-0 (6)___W
May 17__Southwest Texas _____3-0___W
May 18__Southwest Texas _____6-0___W

2005

May 20__Massachusetts _____1-0___W
May 21__Mississippi State _____2-0___W
May 22__Mississippi State _____2-0___W

2006

May 19__UTSA _____4-0___W
May 20__Indiana _____3-0___W
May 21__Utah _____3-0___W

2007

May 18__Georgia Tech_____2-3___ L
May 19__Stetson_____2-0___W
May 19__Georgia Tech_____4-2___W
May 20__Florida_____0-3 (9)___ L

2008

May 16__Washington_____1-3___ L
May 17__Delaware State_____1-2___W
May 17__Washington_____3-5___ L

2009

May 15__Chattanooga _____1-0 (9)___W
May 16__Alabama _____1-10 (6)___ L
May 17__Mississippi Valley State_____4-0___W
May 17__Alabama _____0-7___ L

2010

May 20__Iona_____6-0___W
May 21__BYU_____8-9___ L
May 21__East Carolina_____0-1___ L

2011

May 20__Texas State _____2-0___W
May 21__Houston _____0-1___ L
May 21__Louisiana-Lafayette_____3-5___ L

2012

May 18__Northwestern _____0-2___ L
May 19__Auburn _____6-1___W
May 19__Houston _____10-1 (5)___W
May 20__Northwestern _____5-0___W
May 20__Northwestern _____5-0___W

2013

May 17__Army_____5-0___W
May 18__South Carolina _____11-2 (5)___W
May 19__South Carolina _____6-0___W

2014

May 16__Mississippi State _____1-0___W
May 17__No. 11 Louisiana-Lafayette__2-3___ L
May 17__Mississippi State _____4-3___W
May 18__No. 11 Louisiana-Lafayette_1-10___ L

2015

May 15__San Diego State_____8-3___W
May 16__No. 7 UCLA _____1-4___ L
May 16__San Diego State_____3-4 (9)___ L

2016

May 20__No. 16 Texas A&M_____5-0___W
May 21__No. 9 Louisiana-Lafayette___1-9___ L
May 21__No. 16 Texas A&M_____3-9___ L

2017

May 19__Texas State _____1-2 (12)___ L
May 20__Texas Southern _____8-0 (5)___W
May 20__Texas State _____6-3___W
May 21__No. 12 Texas A&M_____1-3___ L

2018

May 18__No. 25 Minnesota _____2-1___W
May 19__No. 5 Washington_____1-2___ L
May 19__No. 25 Minnesota _____0-3___ L

2019

May 17__Sam Houston State _____1-2___ L
May 18__Texas A&M_____3-2 (8)___W
May 18__Sam Houston State _____3-0___W
May 19__Houston _____5-2___W
May 19__Houston _____7-0___W

2021

May 21__St. Francis (Pa.)_____12-0 (5)___W
May 22__Texas State _____6-0___W
May 23__No. 10 Oregon _____2-3 (8)___ L
May 23__No. 10 Oregon _____1-0___W

NCAA Regional History

TEXAS' NCAA REGIONAL SUPERLATIVES

BATTING

At-Bats 6 Celina Felix vs. Texas State (May 19, 2017)
Hits 4 Twice, last: Kim Bruins vs. South Carolina (May 18, 2013)
Runs 4 Lexy Bennett vs. Houston (May 19, 2012)
RBI 6 Taylor Thom vs. South Carolina (May 19, 2013)
Doubles 2 Six times, last: Janae Jefferson vs. Texas A&M (May 18, 2019)
Triples 1 Nine times, last: Courtney Day (May 23, 2021)
Home Runs 2 Four times, last: Lindsey Stephens vs. Texas A&M (May 20, 2016)
Walks 3 Twice last: McKenzie Parker vs. St. Francis (May 21, 2021)
Strikeouts 3 Five times, last: Karina Scott vs. Northwestern (May 18, 2012)
Stolen Bases 2 Four times, last: Desiree Williams and Kori Cook vs. Delaware St. (May 17, 2008)

FIELDING

Putouts 18 Megan Willis vs. UTSA (May 19, 2006)
Assists 6 Five times, last: Camille Corona vs. Oregon (May 23, 2021)
Errors 3 Jodi Reeves vs. South Florida (May 17, 1998)

PITCHING

Most Innings 11.2 Tiarra Davis vs. Texas State (May 19, 2017)
Fewest Hits* 0 Three times, last: Cat Osterman vs. Mississippi State (May 21, 2005)
Most Hits 13 Tiarra Davis at Louisiana-Lafayette (May 21, 2016)
Fewest Runs* 0 34 times, last: Molly Jacobsen vs. Oregon (May 23, 2021)
Most Runs 9 Tiarra Davis at Louisiana-Lafayette (May 21, 2016)
Fewest Earned Runs* 0 36 times, last: Molly Jacobsen vs. Oregon (May 23, 2021)
Most Earned Runs 7 Blaire Luna vs. BYU (May 21, 2010)
Fewest Walks* 0 10 times, last: Shea O'Leary & Ryleigh White **(May 21, 2021)**
Most Walks 7 Tiarra Davis vs. Texas State (May 19, 2017)
Most Strikeouts 18 Twice last: Cat Osterman vs. Utah (May 21, 2006)

* - Minimum 5.0 innings

NCAA REGIONAL ALL-TOURNAMENT TEAM SELECTIONS

2018 Kaitlyn Washington, OF; Paige von Sprecken, P
2003 Lindsay Gardner, 2B; Tamara Poppe, OF; Cat Osterman, P (Most Outstanding Player); Wynter Turner, 3B
2002 Cat Osterman, P; Wynter Turner, 3B; Deeanna Williams, OF; Audrey Hendricks, OF
1999 Cathie Johnson, 1B
1998 Nikki Cockrell, 2B; Jodi Reeves, SS; Christa Williams, P (Most Outstanding Player)

TEXAS' CAREER REGIONAL LEADERS

Batting Average (min. 4 at bats)

Rank	Name	Avg.	Appearances
1.	**Courtney Day**	**.500**	**2021**
	Tamara Poppe	.500	2002-03
3.	Megan Willis	.467	2005-07
4.	Shannon Rhodes	.429	2019, 21
	Reagan Hathaway	.429	2016, 19
6.	Paige von Sprecken	.428	2016-18
7.	Desiree Williams	.421	2005, 06, 08, 09
8.	Lexy Bennett	.410	2009-12

Hits

Rank	Name	H	Appearances
1.	Kaitlyn Washington	16	2017-19, 21
	Lexy Bennett	16	2009-12
3.	**Janae Jefferson**	**13**	**2018-19, 21**
	Loryn Johnson	13	2007-10
	Tamara Poppe	13	2002, 03
6.	Shannon Rhodes	12	2019, 21
	Devon Tunning	12	2014-17
	Nadia Taylor	12	2009-12
	Courtney Craig	12	2009-12
	Taylor Thom	12	2011-14
	Brejae Washington	12	2011-14

Runs Batted In

Rank	Name	RBI	Appearances
1.	Taylor Thom	11	2011-14
2.	Taylor Hoagland	10	2010-13
3.	Kaitlyn Washington	9	2017-19, 21
	Taylor Thom	9	2011-13
	Nadia Taylor	9	2009-12
6.	Lindsey Stephens	8	2013-16
	Wynter Turner	8	2002, 03, 05

Home Runs

Rank	Name	HR	Appearances
1.	Nadia Taylor	5	2009-12
2.	Taylor Hoagland	4	2010-13
	Amy Hooks	4	2008-11
4.	Lindsey Stephens	3	2013-16
	Taylor Thom	3	2011-14

Stolen Bases

Rank	Name	SB	Appearances
1.	Brejae Washington	5	2011-14
2.	Jacqueline Williams	4	2005-07
3.	Seven tied with	3	

Earned-Run Average (min. 5 innings pitched)

Rank	Name	ERA	Appearances
1.	Torrey Schroeder	0.00	2007-09
2.	Cat Osterman	0.32	2002, 03, 05, 06
3.	Miranda Elish	0.47	2019
4.	Brooke Bolinger	1.02	2017-18
5.	Amy Bradford	1.46	2002, 03, 05
6.	**Shea O'Leary**	**1.58**	**2019, 2021**

Strikeouts

Rank	Name	K	Appearances
1.	Cat Osterman	174	2002, 03, 05, 06
2.	Blaire Luna	121	2010-13
3.	Tiarra Davis	46	2014-16
4.	Miranda Elish	33	2019
5.	Meagan Denny	32	2005-08
6.	Christa Williams	26	1998-99

Wins

Rank	Name	W	Appearances
1.	Cat Osterman	12	2002, 03, 05, 06
2.	Blaire Luna	7	2010-13
3.	Miranda Elish	4	2019
4.	Christa Williams	3	1998-99
5.	**Shea O'Leary**	**2**	**2019, 2021**
	Paige von Sprecken	2	2016-18
	Tiarra Davis	2	2014-16
	Gabby Smith	2	2012-15
	Brittany Barnhill	2	2008-09
	Meagan Denny	2	2005-08

Big 12 Conference Championship History

All-Time Record: 28-23 (18 Appearances)

1997

May 2 _Iowa State _____1-0__ W
No. 7 Oklahoma _____5-6___ L
May 3 _Texas A&M_____1-6___ L

1998

May 1 _Kansas_____1-0__ W
No. 6 Oklahoma _____0-1___ L
May 2 _No. 17 Texas Tech _____3-0__ W
No. 6 Nebraska ____ 0-1 (10)___ L

1999

May 13_No. 23 Texas A&M_____6-0__ W
No. 22 Missouri ____ 8-6 (8)__ W
May 14_Texas Tech _____ 1-0 (11)__ W
May 15_Nebraska_____4-2__ W

2000

May 11_Texas Tech _____4-8___ L
Iowa State _____4-3__ W
May 12_No. 4 Oklahoma ___ 0-11 (5)___ L

2001

May 9 _Missouri _____0-1___ L

2002

May 2 _Iowa State _____ 8-0 (5)__ W
May 3 _No. 24 Texas A&M__ 2-1 (8)__ W
May 4 _No. 12 Oklahoma _____0-4___ L
May 5 _No. 12 Oklahoma _____2-0__ W
No. 7 Nebraska _____1-0 _ W

2003

May 1 _Texas Tech _____7-1__ W
May 2 _No. 5 Oklahoma _____1-0__ W
May 3 _No. 7 Nebraska _____2-0__ W
May 4 _No. 5 Oklahoma _____1-0__ W

2004

May 12_Iowa State _____2-0__ W
May 12_No. 13 Nebraska _____1-2___ L
May 14_No. 21 Baylor _____1-2___ L

2005

May 12_Kansas_____1-0__ W
May 12_No. 24 Nebraska _____3-0__ W
May 13_No. 10 Oklahoma _____3-1__ W
May 14_No. 18 Missouri _____2-0__ W

2006

May 10_Oklahoma State _____1-2___ L
May 11_No. 16 Texas A&M_____0-5___ L

2007

May 11_No. 18 Missouri _____0-3___ L

2008

May 10_Oklahoma State ____ 4-3 (9)__ W
May 10_No. 5 Texas A&M_____1-3___ L

2009

May 9 _Nebraska_____10-5__ W
May 9 _No. 8 Oklahoma _____2-6___ L

2010

May 15_Baylor _____3-2__ W
May 15_No. 8 Missouri _____6-11___ L

2017

May 12_Texas Tech _____7-1__ W
May 12_No. 6 Oklahoma _____0-3___ L
May 13_No. 16 Baylor _____0-7___ L

2018

May 11_Iowa State _____7-0__ W
May 11_No. 3 Oklahoma ___ 1-10 (6)___ L
May 12_Texas Tech _____9-2__ W

2019

May 10_No. 14 Oklahoma State__2-6___ L
May 10_Iowa State _____0-2___ L

2021

May 14_No. 14 Oklahoma State _ 2-3 (9)___ L
May 14_Iowa State _____7-4__ W
May 15_Texas Tech _____1-5___ L

Big 12 Conference Championship History

TEXAS' TOP CAREER BIG 12 CHAMPIONSHIP PERFORMERS

BATTING (Sorted by Batting Avg.) - minimum 15 at bats

NAME	AVG.	AB	R	H	RBI	BB	SO
Marlo Hanks	.412	17	0	7	0	2	5
Lindsay Gardner	.364	33	7	12	8	3	4
Nikki Cockrell	.355	31	5	11	4	4	5
Taylor Ellsworth	.354	31	2	11	3	1	1
Janae Jefferson	**.345**	**29**	**5**	**10**	**1**	**1**	**0**
Kaitlyn Washington	.320	25	3	8	6	1	2
Jodi Reeves	.317	41	7	13	7	4	2
Lauren Burke	**.312**	**16**	**0**	**5**	**1**	**2**	**3**

PITCHING (Sorted by ERA) - minimum 10 innings pitched

NAME	ERA	IP	H	R	ER	BB	SO
Cat Osterman	0.27	79.0	24	3	3	17	132
Christa Williams	0.70	50.2	18	5	5	17	79
Christina Gwyn	1.74	16.1	14	4	4	9	8
Shea O'Leary	**2.10**	**20.0**	**21**	**7**	**6**	**2**	**10**
Meagan Denny	2.23	50.1	36	18	16	24	43
Charla Moore	2.42	26.0	25	15	9	10	14

BIG 12 CHAMPIONSHIP SUPERLATIVES

BATTING

At-Bats	**5**	**Five times last: Mary Iakopo, Janae Jefferson & Lauren Burke vs. Oklahoma St. (May 14, 2021)**
Hits	**3**	**Seven times, last: McKenzie Parker vs, Texas Tech (May 15, 2021)**
Runs	3	Twice, last: Randel Leahy vs. Iowa State (May 11, 2018)
RBI	**3**	**Six times, last: McKenzie Parker vs. Iowa State (May 14, 2021)**
Doubles	2	Amber Hall vs. Iowa State (May 12, 2004)
Triples	1	Three times, last: Tina Boutelle vs. Oklahoma (May 13, 2005)
Home Runs	1	16 times, last: Colleen Sullivan at Texas Tech (May 15, 2021)
Walks	2	15 times, last: Malory Schattle vs. Texas Tech (May 12, 2018)
Strikeouts	**3**	**Twice, last: Lauren Burke vs. Texas Tech (May 15, 2021)**
Stolen Bases	**2**	**Three times, last: Janae Jefferson vs. Iowa State (May 11, 2018)**

FIELDING

Putouts	16	Angie Scharnhorst vs. Nebraska (May 2, 1998)
Assists	5	Keely Franks vs. Texas Tech (May 2, 1998)
Errors	2	Five times, last: Shannon Rhodes vs. Iowa State (May 10, 2019)

PITCHING

Most Innings	11.0	Christa Williams vs. Texas Tech (May 14, 1999)
Fewest Hits Against*	0	Cat Osterman vs. Nebraska (May 12, 2005)
Most Hits Against	**9**	**Three times, last: Shea O'Leary vs. Oklahoma St. (May 14, 2021)**
Fewest Runs Against*	0	17 times, last: Brooke Bolinger vs. Iowa State (May 11, 2018)
Most Runs Against	10	Carmen Martinez vs. Oklahoma (May 12, 2000)
Fewest Earned Runs*	0	17 times, last: Brooke Bolinger vs. Iowa State (May 11, 2018)
Most Earned Runs	9	Carmen Martinez vs. Oklahoma (May 12, 2000)
Fewest Walks*	**0**	**Seven times last: Shea O'Leary &** Molly Jacobsen **vs. Iowa State (May 14, 2021)**
Most Walks	5	Meagan Denny vs. Oklahoma (May 13, 2005) Carmen Martinez vs. Oklahoma (May 12, 2000)
Most Strikeouts	17	Christa Williams vs. Nebraska (May 2, 1998)

* - Minimum 5.0 innings

TEXAS SOFTBALL

00 **LAUREN BURKE**
5-7 Sr. UTL
Eugene, Ore.

1 **MYA HOLMES**
5-11 Fr. OF
Texas City, Texas

2 **JANAE JEFFERSON**
5-4 Sr. IF
Humble, Texas

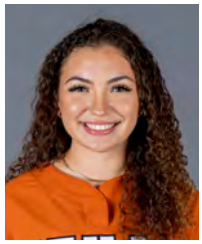

3 **VANESSA QUIROGA**
5-10 Fr. UTL
Corpus Christi, Texas

4 **BRIANNA CANTU**
5-7 So. UTL
League City, Texas

5 **JORDYN WHITAKER**
5-9 So. DP/1B
Jacksonville, Texas

6 **BELLA DAYTON**
5-6 So. OF
Wylie, Texas

7 **ASHTON MALONEY**
5-9 Fr. OF
Liberty, Mo.

9 **MCKENZIE PARKER**
5-9 Jr. IF
Conroe, Texas

10 **MIA SCOTT**
5-5 Fr. IF
Angleton, Texas

11 **ALYSSA WASHINGTON**
5-5 So. SS/IF
Abilene, Texas

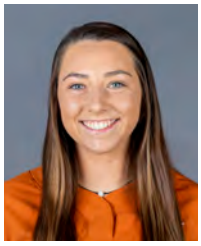

12 **LOU GILBERT**
5-7 Jr. OF
Kansas City, Mo.

15 **COURTNEY DAY**
5-10 So. 1B/DP
Pearland, Texas

16 **ALYSSA POPELKA**
5-6 So. OF
Austin, Texas

18 **JJ SMITH**
5-10 So. C/1B
Rosenberg, Texas

20 **CARLEE RATCLIFF**
5-5 So. UTL
New Boston, Texas

22 **ESTELLE CZECH**
5-8 So. LHP
Downers Grove, Ill.

27 **HAILEY DOLCINI**
6-0 Sr. RHP
Ferndale, Calif.

28 **CAMILLE CORONA**
5-4 So. UTL
Dripping Springs, Texas

29 **SHEA O'LEARY**
6-2 Jr. RHP
Castaic, Calif.

33 **MARY IAKOPO**
5-10 Sr. C/1B
Carson, Calif.

44 **KATIE CIMUSZ**
5-7 Fr. C/1B
Humble, Texas

45 **LOGAN HULON**
5-6 So. RHP
Dripping Springs, Texas

99 **SOPHIA SIMPSON**
5-10 Fr. RHP
Belvieu, Texas

COACHING STAFF

Head Coach: Mike White (Mount Mercy College '89), 4th season
Assistant Coach: Steve Singleton (Southern New Hampshire University '14), 3rd season
Assistant Coach: Megan Bartlett (University of Notre Dame '05), 2nd season
Volunteer Assistant Coach: Nicole Parnell (Texas Woman's '18), 1st Season
Director of Softball Operations: Keely McMillon, 2nd Season

@TexasSoftball @TexasSoftball TexasLonghorns

PRONUNCIATION GUIDE

(Brianna) **Cantu** ____ can-TWO
(Katie) **Cimusz** ____ CIH-muhz
(Camille) **Corona** ____ cor-OWN-uh
(Estelle) **Czech** ____ CHECK
(Hailey) **Dolcini** ____ dol-SEE-nee
Mya (Holmes) ____ MY-uh
(Logan) **Hulon** ____ HEW-lin
(Mary) **Iakopo** ____ eye-uh-KOH-POH
Janae (Jefferson) ____ juh-NAE
(Ashton) **Maloney** ____ muh-LOW-knee
(Alyssa) **Popelka** ____ pa-PELL-kuh
(Vanessa) **Quiroga** ____ key-ROW-guh